RIL 9, 1914.—[PART II.]

A wonderland of Easter Novelties at 25c each in our Art Department. (Second Floor)

EIGHTH STREETS

UIT Event

All suits needing alterations will be delivered in time for EASTER wear if purchased before Friday evening.

he lateness of the Eastertide the phenomenal activity of ast thirty days in the Suit n has lowered many lines of most popular numbers of the spring suit styles to one, two few sizes of a style. We had ned for a great after-Easter but to give our customers dvantage in time for Easter ing, we have grouped them three great lots at wonderful reductions for a rousing o during the three days e Easter.

$35.00 and $40.00 Suits $28.50

black—including serges, gab- and novelty weaves. All sizes 36 to 44 for women.

Suit folk!

fabrics, acid tested and look at them—every careful workmanship. It's all sizes, 6 to 17 years.

Outing Shirts at 50c

—A group of new shirts in olive, brown, black and stripes just arrived. All sizes for 12 to 14 years.

pen ess

nd giving its our building s is confined e store. Fix-

not be inter-

Bootery

San Francisco

In Three Parts—32 Pages
PART I—TELEGRAPH SHEET—16 PAGES

The Times

1781 1914 LOS ANGELES

Liberty Under Law—Equal Rights—True Industrial Freedom

WEDNESDAY MORNING, APRIL 8, 1914

PRICE 2½ CENTS | Delivered to Subscribers. | Yearly, $9; Monthly, 75 Cents, postpaid. On Streets, Sunday and Trains, 5 Cents.

Suffrage.

THE WOMEN ALSO RAN.

Not One Elected in Chicago.

Only Nine Candidates Fail to Show Strength in the City Wards.

Fewer Than Half of Those Eligible to Vote Went to the Polls.

Two Thousand Saloons Put Out of Business by State Returns.

[BY A. P. NIGHT WIRE.]

CHICAGO, April 7.—Early estimates tonight indicated that between 75,000 and 100,000 of the 254,000 women voters eligible to vote cast their votes for the first time today for aldermanic candidates. The male voters, of whom 400,000 were registered, voted in about the same proportion.

Nine of the nine women candidates who sought to represent their wards in the City Council was elected, and, except in the First Ward, where Miss Marion Drake had made a spectacular fight against John ("Bath-house") Coughlin, the women candidates polled only a small fraction of the votes cast.

In the First Ward indications were that Coughlin had won by about 4 to 1. Suffragist forces, who had come to support Miss Drake were disappointed, however, and declared this election was the entering wedge by which they expected ultimately to defeat Coughlin and Michael ("Hinky-Dink") Kenna, who have represented the ward for nearly a quarter of a century.

Charges of irregularity

Continued on Second Page.

CHASED OUT AS A LOAFER.

Hunger Strike Heroine Hears the "Move On" Order in Chicago.

[BY A. P. NIGHT WIRE.]

CHICAGO, April 7.—Miss Dorothy Pethick, English militant, heroine of two hunger strikes, and sister of Mrs. Pethick-Lawrence, formerly secretary of the Women's Political Union of England, was ordered from a First Ward polling place here today. Miss Pethick and Miss Margaret Hodge, a prominent Australian suffragist, were asked to leave the polling places after being called "loafers." The two were standing near the clerk's table watching women vote when a woman clerk of election said: "You will have to move on. We can't have loafers here."

AUTHORITIES AFTER THEM.

But Officials State They Cannot Identify Men Who Kidnaped the Rev. Spurgeon From Denver Hotel.

[BY A. P. NIGHT WIRE.]

DENVER (Colo.) April 7.—Officials of Adams county gave no promise tonight that legal action would be taken soon against the kidnapers of the Rev. Otis L. Spurgeon. Announcement was made by the Sheriff's office that their investigation had yielded no adequate information as to the identity of the persons who forcibly took Spurgeon from his hotel here Sunday night.

S. W. Johnson, District Attorney, stated that while he regarded the case one for the Denver authorities to handle, if adequate information of law violations in Adams county in connection with the affair was submitted to him he would begin prosecutions.

Reports from the hospital were that Spurgeon continued to show improvement.

TAKES GAS IN DESPAIR.

Aged Man Commits Suicide Because His Old Home Is Not Made a School Site.

[BY A. P. NIGHT WIRE.]

DEDHAM (Mass.) April 7.—Disappointed in the failure of the town to purchase the home of his boyhood for a high school site, Charles H. Miller, a dealer in stationery, 68 years old, killed himself today by inhaling illuminating gas.

Continued on Second Page.

Signs of the Times.

WILSON'S REPEAL POLICY REPUDIATED IN JERSEY.

Republican Candidate for Congress Is Elected by Overwhelming Vote.

On a Platform for Free Passage of United States Coastwise Ships Through the Panama Canal Dow J. Drukker Is Sent to Washington to Combat Programme of the Administration.

[BY DIRECT WIRE—EXCLUSIVE DISPATCH.]

PATERSON (N. J.) April 7.—The following statement was made tonight by Chairman Van Blarcom of the Republican committee:

"There is no doubt this campaign was waged upon the important questions raised by the national administration. This fact was forcibly presented by Senators James and Lewis in their speeches, and they laid great stress upon the fact."

NEW YORK BUREAU OF THE TIMES, April 7.—President Wilson's canal tolls policy was overwhelmingly repudiated by his neighbors in New Jersey today when Dow J. Drukker, the Republican candidate for Congress in the Seventh New Jersey District, was elected by almost a majority over the other four candidates.

James J. O'Byrne, the Democratic candidate, was second, only a few votes ahead of Gordon Demarest, the Socialist. Harry C. Whitehead, the Progressive, polled only a few hundred votes, while Jager, the Socialist-Labor candidate, was lost in the shuffle. The total vote was: Drukker (Republican,) 10,620; O'Byrne (Democratic,) 5240; Demarest (Socialist,) 5051; Whitehead (Progressive,) 716; Jager (Socialist-Labor,) 83.

This is the first Congress election since the canal tolls dispute has become so acute, and its result will, it is claimed, have a far-reaching effect [illegible] the Democrats in Washington for the poor showing of Mr. O'Byrne. Not a cent was contributed, they assert, by either the Democratic National or the Congress Committee, and some of them were bitter tonight in their denunciation of the office-holders at Washington for letting them shift for themselves in so important an election. President Wilson's administration, especially his stand on the tolls question, was the big issue of the campaign, and the non-indorsement of the President becomes more striking when it is known that both Drukker and Demarest, the Socialist candidate, made their campaign almost exclusively in opposition to the President's canal policy. O'Byrne and Whitehead, the Progressive, supported the President's stand. The combined vote of Drukker and Demarest was 15,653, against 5351 for the other three candidates. Although represented by a Democrat in the person of Robert G. Bremner, the district has been looked upon as Republican, but by no such vote as Drukker polled today. O'Byrne was not the choice of the Wilson men originally, but when he won at the primaries they got behind him. The President sent him a letter in which he pointed out that his administration was up for indorsement and a number of speakers of national note were sent into the district.

Paterson nominally is a Democratic city, but Drukker came within 1000 votes of getting a clear majority over the other four candidates. Demarest's vote did not come up to that of last fall, nevertheless he was less than 300 behind O'Byrne.

The Socialist candidate had expected that the recent strike in the silk mills would help his cause and he counted on carrying the city. Because of this the run made by Drukker in Paterson was as follows: Drukker, 6537; O'Byrne, 3350; Demarest, 3687; Whitehead, 278; Jager, 55.

In the city of Passaic, the residents of which to a large extent are commuters, Drukker had a majority over the other four candidates. The vote there was: Drukker, 1895; O'Byrne, 799; Demarest, 561; Whitehead, 233; Jager, 16. The smallness of the Progressive vote in Passaic came as a surprise, as the city heretofore has been strongly Progressive. It was looked upon, however, as more evidence of disapproval of the President's canal tolls policy, since Whitehead, the Progressive candidate, made the support of President Wilson his chief issue.

UNDERWOOD GRATIFIED.

Successful Candidate for Alabama Senatorial Nomination Says a Man's Duty Is on the Job.

[BY A. P. DAY WIRE.]

BIRMINGHAM (Ala.) April 7.—L. B. Musgrove, campaign manager for Congressman Richmond Pearson Hobson conceded Oscar W. Underwood's nomination to the United States Senate in a statement made at 11:30 o'clock this morning. Hobson left Birmingham today for Washington.

Congressman Hobson also conceded the nomination of Underwood and sent him the following message:

"Accept my congratulations on your nomination. As the Democratic nominee you can count on my loyal support in the general election.

[Signed]

"RICHMOND PEARSON HOBSON."

Representatives Hobson and Underwood left Birmingham today for Washington. Each made a public statement in relation to the primary.

"I am more than pleased with the result of Monday's election," said Underwood. "It looks like a 30,000 majority. My friends and the Democrats of Alabama deserve all the credit. I

The Knife That is Swifter Than Bullets.

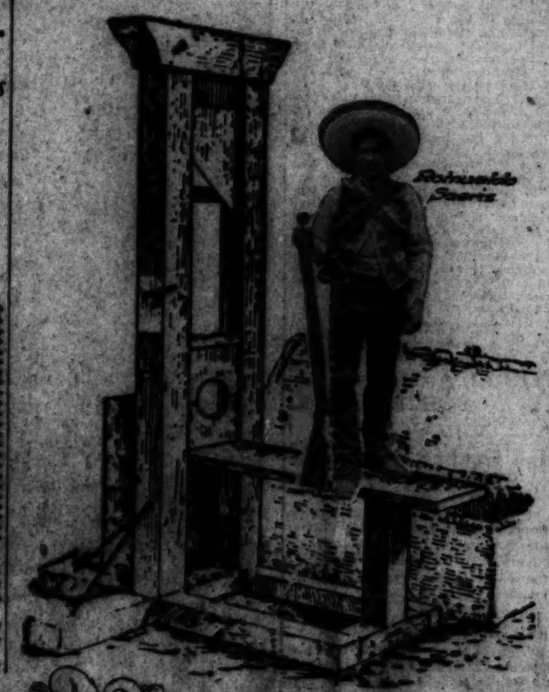

Custom House in Juarez.

New phase of the Carranza rebellion.

The upper panel a drawing of the guillotine as used in France during the reign of terror. On it has been superimposed a photograph of the most-renowned Mexican rebel marksman. His aim is true and his bullets fly fast, but all too slow to satisfy the lust for blood of Villa and Carranza. So the rebels have established the guillotine. The lower panel a photograph of the palace of the Carranza revolution, which, in other words, is nothing more or less than the old customhouse in Juarez with rebel colors draped over the windows. Carranza is living in this customhouse, rent free.

Complications.

OUTRAGED BY VILLA.

Powers of Europe Nudge Wilson.

Expulsion of the Spaniards Forces the Hand of the Administration.

Intervention May Stay Plot to Sweep Mexico Clean of All Foreigners.

Grave International Problems Born of Latest Order of Rebel General.

[BY A. P. NIGHT WIRE.]

WASHINGTON, April 7.—Vigorous representations went from the American government today to Gen. Carranza, the Constitutionalist chief, urging that he modify the order of Gen. Villa expelling Spaniards from Torreon.

This situation is giving grave concern to authorities here.

The United States has undertaken to extend to Spaniards in Mexico the same protection it affords Americans resident there, and Ambassador Riano has been assured that nothing will be left undone to assure the unfortunates at Torreon every right to which they are entitled under international law and usage.

That Spain proposes to exhaust every resource to protect her people in Mexico was made plain today when Rear-Admiral Mayo at Tampico cabled the Navy Department that the commanding officer of the British cruiser Harmione had been instructed to care for Spaniards at that besieged Federal port. Officials here did not comment on this development.

The State Department as well as the Spanish Embassy here is embarrassed in dealing with the situation at Torreon by a lack of exact information as to the extent of the decree of expulsion and how far it has been executed. It is understood that Villa in a public speech has told the Spaniards of Torreon that they were to be deported en masse; that a commission would be appointed to examine into each individual case, and that such of them as could establish the fact that they have rendered no aid to the Huerta cause would be permitted to return to Torreon.

The gravity of the problem has been increased by information that this policy of expulsion of the Spaniards is to be of general application; that as rapidly as the Constitutionalists extend their control over such cities as Saltillo and Monterey and other places now within the Federal lines, they intend to drive out the Spaniards and seize their property.

An attempt to carry out such a plan would meet with determined opposition from the United States government. Officials say the Spaniards are in Mexico under the provisions of a treaty conferring the right of residence, trade and travel, and anything like a sweeping deportation under the circumstances would be in violation of the principles of international law, and would form a proper subject of resentment by the Spanish government, even to the extent of hostile measures if need be.

It has also been pointed out that as Villa's decree involves the confiscation of the property of the Torreon Spaniards, it is wholly illegal, for even conceding the right of expulsion of aliens under certain circumstances, international law expressly provides that this shall be done humanely and without inflicting loss upon the subject.

Foreseeing the gravest international complications if the Constitutionalists should undertake to apply this doctrine of wholesale expulsion of aliens to other than Spaniards, the State Department is determined to lay this subject before Gen. Carranza so plainly that he will exercise his full power to prevent further interference with all foreigners.

Confirmation of reports of serious fighting in the neighborhood of Tampico have reached the Navy Department in messages from Admiral Mayo, forwarded by Admiral Fletcher at Vera Cruz. Admiral Fletcher has ordered the battleship Utah from Vera Cruz to Tampico to reinforce the formidable American naval force at that port. The battleships Connecticut and Minnesota and the cruisers Des Moines, Chester, San Francisco and the dispatch boat Dolphin already are there.

FIGHTING AT TAMPICO.

Juarez Learns That Gen. Caballero Expects to Capture the Seaport Town Soon.

[BY A. P. NIGHT WIRE.]

JUAREZ (Mex.) April 7.—A report officially given out here today states that Gen. Caballero was fighting in the streets of Tampico yesterday and expected to capture the city soon. Caballero's report was sent to Gen. Pablo Gonzales, who forwarded it from Matamoros last night.

REPORT AT BROWNSVILLE.

[BY A. P. NIGHT WIRE.]

BROWNSVILLE (Tex.) April 7.—Fighting was in progress in the streets of Tampico last night, according to a brief dispatch received today by Constitutionalist officers in Matamoros from Gen. Luis Caballero, who is at Victoria. The message said the Federal gunboat at Tampico has been forced to retreat by the cannonading of the Constitutionalists.

The Tampico Federal garrison is believed to number about 1000 men, but is said to be greatly outnumbered by the attacking revolutionists. Reinforcements from San Luis Potosi for the Tampico Federals have been checked in their forward movement by the rebel general, Carrera Torres, according to the message.

THE WORLD'S NEWS IN TODAY'S TIMES.

EPITOMIZED, CLASSIFIED AND INDEXED.

The Foremost Events of Yesterday: (1) Wilson Repeal Policy Repudiated in the New Jersey Congressional Election. (2) Women Fail to Elect a Single Candidate in Chicago. (3) Wilson Takes Action to Prevent the Expulsion of the Spaniards from Mexico. (4) Ruling Against the Wilson Land Programme by Federal Court in Trenton, N. J. (5) The Governor's Congress in Denver. (6) Caillaux on the Witness Stand.

INDEX.

PART I. TELEGRAPH NEWS.
Jersey Repudiates Wilson's Policy.
To Expel Spaniards in Mexico.
Winter Wheat the Best Ever.
Congress Ask Two New Banks.
Wilson Hits Trust Policy.
Death Doom of Gunmen.
Weather Report: City in Brief.
PART II. PICTORIAL CREAM SHEET.
Page Burglar in Trousers.
Fashion Turns New Flip-flop.
Frills and Fancies for Women.
Editorials, Pen Points, Verse.
Letters from the People.
Society Affairs: At the Theaters.
News from Southland Counties.
Marriage Along Pacific Slope.
Harbor Bonds, Financial Summary.
Notes Oil Industry: Port Items.
Public Service: City Hall, Courts.
PART III. IN FIELD OF SPORTS.
U.S.C. Drops Rugby Football.
Ty Cobb Robbed of a Record.
Southern Cal. Title at Stake.
Review of the Playhouses.
PART I. TELEGRAPH NEWS.
SUMMARY.

WEATHER. Cloudy. Wind at 5 p.m., northwest, 8 miles. Thermometer, maximum, 69 deg.; lowest, 53 deg. Forecast: Fair. For complete weather report see last page of Part I.

THE CITY. A girl wanted to make a man and companion believe [illegible] had robbed her, so she dressed in [illegible]'s clothes and appeared before the police, who, instead of being [illegible], gave battle. [illegible] the Supervisor facing recall, [illegible] another flip-flop yesterday when [illegible] against the State highway bond [illegible].

[illegible] gave battle to an elevator operator, she asserted, attacked her [illegible] in the moving elevator.

[illegible] were revealed as result [illegible] poker party or a [illegible] which aroused police attention.

[illegible] programme for the dedication [illegible] of the Los Angeles [illegible] is issued yesterday.

[illegible] organizations have offered [illegible] to make May Day festival [illegible].

[illegible] cotton queen filed a suit for [illegible] against a prominent club woman. [illegible] starts another suit [illegible].

[illegible] who would do justice to himself will not depend wholly upon the [illegible] comprehensive though it is, but will take in the complete news [illegible] cannot be luminously summarized, epitomized or classified.

"A la France."

MEXICAN REVOLUTIONISTS SET UP THE GUILLOTINE.

[BY A. P. DAY WIRE.]

JUAREZ (Mex.) April 7.—The guillotine has made its appearance in Mexico, and a new form of execution confronts the enemies of the Constitutionalists in the State of San Luis Potosi, it was learned today. At Concepcion del Oro, a home-made guillotine has been erected. It was built by rebel mechanics in the corps commanded by Gen. Eulalio Guiterres, who is now in this city conferring with Carranza.

Already the new instrument has been tested, and, as the general says, "it works splendidly." The test was made with a lamb as the victim.

Desire for revenge is responsible for the appearance of the guillotine in Mexico. Gen. Guiterres's brother-in-law, Jose Morales, was killed some time ago in battle against the Federals near Saltillo. The family of Morales, including an infant daughter and Guitierrez's sister, were living in Saltillo. The Federal commander arrested the relatives of Guiterres, placed them aboard a troop train, and sent them to San Luis Potosi. The baby died of exposure on the way, and nothing is known of the fate or other members of the family.

From stories told by rebels this is only one of the many instances where the women and children of rebel officers have been taken from Saltillo by the Federals and sent to supposedly-horrible fates. It is said that in some cases the women have been given to the Federal soldiers. Gen. Guiterres says he will leave Juarez in two or three days to resume his campaign against San Luis Potosi.

"My outposts are within eight kilometers of the capital of the State, and I expect to capture the place this time. Fourteen thousand men are under arms in the State, and I can send them all against the city. And when I have taken it, I hope to find my sister and her family. If they have been mistreated the guillotine is ready for action."

Professional.

MARRIED WOMEN DOCTORS UNDER BAN IN LONDON.

[BY CABLE AND DIRECT WIRE—EXCLUSIVE DISPATCH.]

LONDON, April 7.—London County Council has been for some time keenly debating the question of the desirability of employing married women doctors. The newspapers took up the discussion of the question as to whether or not women doctors should be retained after they have married.

The Council has now decided by a vote of 70 to 30 that if the three women doctors who are employed by the Council in the public health department marry, they must resign.

The main argument against married women doctors was that no woman could satisfactorily carry out her duties to her home and her family and her public duties at the same time. On the other side, it was argued that many of the best women workers, such as teachers and nurses, were married and that motherly instinct and experience was their greatest asset in professional work.

SIXTY-TWO LONDON ACRES SOLD.

[BY ATLANTIC CABLE AND A. P.]

LONDON, April 7.—Another great London land deal has been concluded by which S. P. Derbyshire acquired the whole of Lord Howard de Walden's Regents Park estate for more than $2,500,000. The total extent of the estate is sixty-two and one-half acres. It contains 750 houses, divided among some twenty streets.

Suffrage.

WOMAN SLAIN OVER VOTING.

HUSBAND ACCUSED, BUT SAYS SHE KILLED HERSELF.

Police of Aurora, Ill., Declare that Man Was Enraged Because She Cast Her First Ballot During His Absence and Shot Her Through the Head.

[BY A. P. DAY WIRE.]

AURORA (Ill.) April 7.—John Haegel, colored, 32 years, is charged by the police with shooting and killing his wife after learning that she had gone to the polls and cast her first ballot in his absence. Haegel says that he slapped Mrs. Haegel and that she was so humiliated that she shot herself. The fatal wound, however, was in the back of the brain. Haegel told the police that both he and his wife had intended to vote against the saloon, but that he had exacted a promise from her to go to the polls with him. He was indignant, he said, when she had not kept her word.

Clifford Adams, colored, who was in the Haegel home, says that Mrs. Haegel shot herself. He says the story the husband tells is true. He is the only witness.

The news of the election shooting added to the intense excitement already existing here. Charges by the wets that the drys were challenging every one of their women voters to get them so confused they would not know how to vote brought a number of clashes at the polls.

Early today a dry worker, John Aurenheimer, was set upon and beaten. Several other dry workers were also attacked, but escaped serious injury.

HOLD-UP IN ELECTION.

[BY A. P. DAY WIRE.]

DECATUR (Ill.) April 7.—Town Clerk Walter Lester dashed into police headquarters at Pana at 4 o'clock this morning and reported that he had been held up by twenty-five armed men and robbed of 3000 election ballots. As a result Pana township may not be able to vote on the liquor question today.

Printers had been working all night

(Continued on Fifth Page.)

Expulsion.

ALL SPANIARDS TO BE DEPORTED.

Carranza Doesn't Care What Wilson or Bryan Says.

Carothers Sees Rebel Chief, Gets No Satisfaction.

Exiles in El Paso Call It Plan to Get Property.

[BY A. P. NIGHT WIRE.]

JUAREZ (Mex.) April 7.—Despite expressions of Washington's unofficial displeasure at the expulsion of the Spanish colony from Torreon, the purpose of the rebel leaders in this regard was unshaken today.

It is learned from an authoritative rebel source that Gen. Carranza and Gen. Villa are in thorough accord on the subject, and that the Spanish subjects throughout the republic, as fast as other States may fall into Constitutionalists' hands, will be treated exactly as at Torreon and Chihuahua.

George C. Carothers is known to have had an interview with Carranza on the Spanish question today. The American, in his gray business suit, rested from his recent experiences at the battle of Torreon, and the equally big first chief of the revolution, were plainly visible in the latter's office to visitors who waited in the corridor of the customs office here.

Their heads were close together for a half-hour. When Carothers emerged he was besieged by anxious inquirers as to the status of the incident, but he rushed to his automobile without answering questions, shaking his head negatively.

The purport of the conference leaked out this afternoon, however, through sources which hitherto have proved reliable.

It was said that Carothers informed Carranza that the summary expulsion of the Spaniards was viewed very gravely at Madrid and without favor at Washington. The general replied that evidence of Spanish conspiracy against the revolution was overwhelming in all parts of the country, and that their expulsion was not only just, but the part of wisdom. He pointed out that popular suspicion against these foreigners was so general and deep-seated that their expulsion at least would remove them from danger at the hands of an incensed soldiery. The troops generally are well under discipline, he explained, but individual exceptions were to be considered.

The policy of expulsion includes all Spanish subjects in Mexico. Many Spaniards are naturalized Mexicans and they are not embraced in the general order, although many of them have already fled the country and others are under suspicion.

SPANIARDS DESPONDENT.

[BY A. P. NIGHT WIRE.]

EL PASO (Tex.) April 7.—When George C. Carothers, special agent of the Department of State, returned to this side from his conference with Gen. Carranza this afternoon, he locked himself up in his office, saying that he had reports to make.

Pressed for confirmation or denial of information gained in Juarez, he replied:

"I am merely an intermediary in certain matters between the United States government and Carranza. The subject is one which I cannot discuss."

The large colony of Spanish refugees in El Paso were deeply despondent over the situation. They are convinced that their properties, accumulated during a lifetime of work, will be confiscated and themselves deprived of their homes.

"Gen. Carranza says that you may return if investigation shows that you have kept out of politics," said a would-be comforter to a Spanish merchant who fled from Chihuahua three months ago.

"Yes, after our property has been stolen we may return and build another little fortune for some revolutionist to confiscate. No, thanks!" the merchant answered bitterly. "Oh, if Spain were only strong this could not happen, but Spain is poor. She has no ships and but little money."

Spanish holdings in the Laguna district of Coahuila are valued at 50,000,000 pesos, local Spanish refugees declare. The Spanish property in Torreon includes a number of the leading stores in the business district, factories and warehouses. La Union soap factory is owned by Spanish capital; Puerto de Vera Cruz, a dry-goods store, is owned by the Spanish merchants, and the Spaniards own a part of the stock of the Banco Laguna, which is a $10,000,000 banking corporation in Torreon.

In addition to the Torreon interests, the Spaniards own large haciendas in the cotton district of Laguna and the irrigated alfalfa farms. The nominal Spanish population of Torreon is estimated to be 6000, but it has been reduced since the start of the revolution to 1000, including the Spanish residents of the Laguna district.

There are 700 Spanish men, women and children in Torreon itself. There is no Spanish Consul in Torreon at the present time, and the affairs of the colony are being cared for by the Italian, American and British consuls.

No arrangements have been made by the Spanish colony here to receive and care for the Spaniards who are expected from Torreon.

It was reported that the first trainload of the refugees would arrive late tonight.

"ANGELL" OF PEACE.

Editor of Paris Paper Declares United States Could Not Afford to Invade Mexico.

[BY A. P. DAY WIRE.]

CHICAGO, April 7.—Norman Angell, managing editor of the Paris Daily Mail, the French edition of the London Daily Mail, spoke here today on world peace. He said that the United States could not afford to invade Mexico and become embroiled in guerrilla warfare and that a successful attack on the United States by Japan was unthinkable.

¶ Making good to readers and advertisers keeps the Los Angeles Times far ahead of every other newspaper in the world in the volume of advertising printed.

The Times is not only the world's biggest newspaper, but it is the greatest "Want Ad" medium on earth.

AS SEEN IN MEXICO CITY.

All Newspapers Print Washington Dispatch That Admiral Fletcher Reported Torreon Has Not Fallen.

[BY A. P. DAY WIRE.]

MEXICO CITY (Mex.) April 7.—All the newspapers in Mexico City published today a Washington dispatch relating that Rear-Admiral Fletcher has advised the State Department that the news circulated of the fall of the city of Torreon is false. The dispatch also states that the rear-admiral advised Washington of the arrival on Saturday at Torreon of Gen. Joaquin Maas and Gen. De Moure, the Federal commanders.

An editorial in El Diario today says:

"From an international point of view President Wilson's policy toward Mexico has suffered a blow which not only in the United States but in Europe has had a cruel ring for the good name of American diplomacy."

After quoting anti-administration extracts from New York papers and referring to the retirement of John Bassett Moore from the counsellorship of the State Department, the article concludes:

"Under universal pressure it has been decided to adopt as a guide for future policy the result of the contest at Torreon.

"If the Mexican Federal government triumphs over the rebellion President Wilson will see himself obliged to change his policy in favor of the actual government of Mexico. If the rebellion wins, the American government will intervene in some form. The rebels will not accede to power, since they offer no guarantee to civilization."

Overpowered.

REBEL ARMY FORCED BACK.

HARD FIGHTING IS REPORTED OUTSIDE OF TORREON.

Carranza Is Dissuaded from Visiting Villa in an Attempt to Induce Him to Stop Jeopardizing the Rebel Cause by Insisting on Deporting Spaniards.

[BY DIRECT WIRE—EXCLUSIVE DISPATCH.]

EL PASO, April 7.—A message was received by Federal Consul Diebold at 9 o'clock tonight to the effect that the rebels had been forced back into Torreon, and that fighting was in progress on the outskirts. Up to a late hour the Constitutionalist operators had not succeeded in restoring communication. Upon retiring, Gen. Carranza left word to call him as soon as Villa could be reached. "It is very important," he told the operator.

The street in front of the custom-house is filled with people waiting to hear the truth regarding the renewal of the battle.

It was reported tonight that Gen. Carranza would leave for the South tomorrow to personally plead with Villa not to jeopardize the future of the rebel cause by driving out the Spaniards, but close friends of the first chief are said to have admonished him not to take the risk at this time, especially as Villa is supposed to be flushed with victory, and is on the point of proclaiming himself master of the situation. Another depressing source of irritation were persistent rumors received from the south that the retreating Federals under Velasco had formed a union with the forces of Gens. Moure and Maas and had returned to oust the rebels from the city.

The last message that came through from the front announced that the Federals were trying to cut Villa's line of communication, and that furious fighting was in progress both at San Pedro and Viesca.

Before the signature on the message was received the lines went out of commission, and the suspicion exists that the Federals may have been responsible for the interruption.

Federal agents acting under the instructions of President Huerta began an investigation today of the report that a number of Americans were fired upon and otherwise abused by Velasco's officers during the battle at Torreon. Consul Carothers refused to make a statement, and referred inquirers to Washington. It is known that the official report sent to Secretary Bryan this morning stated that the Americans had been insulted and fired upon because discarded United States military canteens and buttons had been found on dead Constitutionalists. The Federal Consular officers deny that the Americans were assailed.

REPORT IN LOS ANGELES.

FEDERALS IN TORREON.

The Mexican Consul here yesterday received the following telegram from Inspector-General Diebold of the Mexican Consular Service, with headquarters at El Paso, Tex., relative to events at Torreon:

"EL PASO (Tex.) April 7, 1914.

"Senor Juan R. Orci, Mexican Consul, Los Angeles, Cal.:

"Secretaria Guerra diceme division Gens. Moure y Maas entraron a Torreon despues de haber batido rebeldes en su trayecto. Fuerzas rebeldes emplezan ahuir de nuestras tropas. Division Gens. Romera y Garcia Hidalgo procuran exteriormente cortar retirado a Villa. Comunicolo usted para publicidad.

"DIEBOLD."

Translated, the message reads:

"EL PASO (Tex.) April 7, 1914.

"Senor Juan R. Orci, Mexican Consul, Los Angeles, Cal.:

"The Secretary of War tells me the division of Gens. Moure and Maas entered Torreon after the rebels had been defeated in the course of their flight. The rebel forces began to retire from our troops. The division of Gens. Romera and Garcia Hidalgo are trying from the outside to cut off Villa's retreat. I communicate this to you for publicity.

"DIEBOLD."

King and Queen of Albania Entering Durazzo.

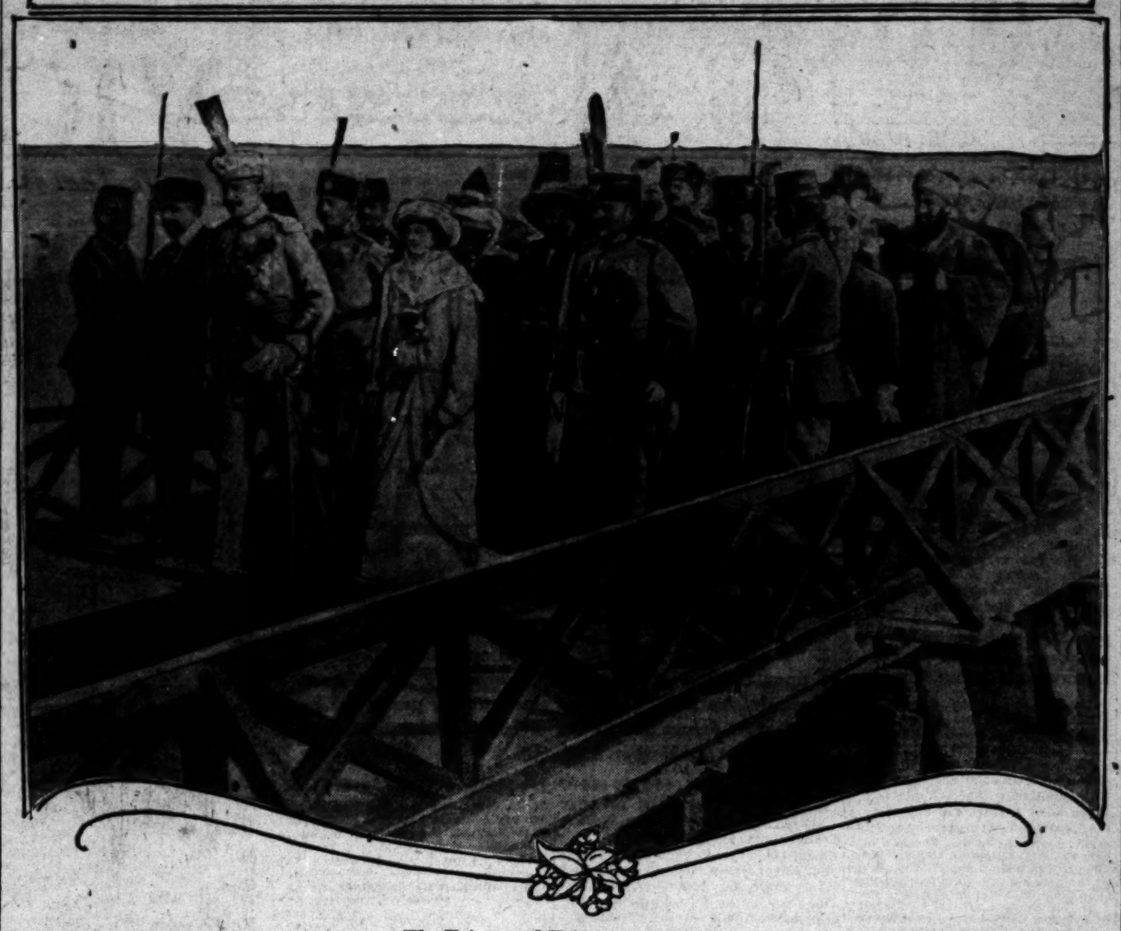

The Prince and Princess of Wied,

As they appeared at the landing of Durazzo on their arrival there to become sovereigns of the new Albanian state. From a photograph made for the Berlin "Tageblatt." Latest dispatches from Albania indicate that Greeks comprised in the new state have started an insurrection and that the King has decided to take the field in person against the Greeks. M. Jonescu, Roumanian diplomat, in London, recently made the statement that the Balkan war would be in full blast again within a year.

GEN. OBREGON INVESTS MAZATLAN

[BY A. P. NIGHT WIRE.]

AGUA PRIETA (Son., Mex.) April 7.—An official telegram from Gen. Obregon, relayed via Hermosillo, stating that the combined Constitutionalist forces of Gens. Obregon and Carrasco had invested Mazatlan, was received here today by Jorge U. Orosco, secretary of the Sonora War Tax Commission. The message stated that there were 5000 in the attacking force and that fighting was still in progress.

PIEDRAS NEGRAS GETS ARTILLERY.

[BY A. P. NIGHT WIRE.]

EAGLE PASS (Tex.) April 7.—Three field guns, four machine guns, 1100 rifles and 200,000 rounds of ammunition were passed through the customhouse here today for the Mexican Federal garrison at Piedras Negras. This equipment was surrendered to American troops by fleeing Federals at Ojinaga.

Fearing a rebel attack on Piedras Negras, several Spanish merchants today moved their stocks to the American side of the Rio Grande. It is reported a rebel force is assembling at Las Vacas to attack the town.

ATTACKS NEWSPAPERS.

Federal Judge in West Virginia Declares the Tyranny of the Press Threatens Civilization.

[BY A. P. NIGHT WIRE.]

MARTINSBURG (W. Va.) April 7.—Judge Alston G. Dayton of the United States Court for the northern district of West Virginia, in charging the Federal grand jury at the beginning of the local term today, said in part:

"Next to the saloon, the tyranny of the press is the greatest evil threatening the people of the country and our civilization. For twenty years it was a common expression that 'It must be so, for I saw it in the newspapers.' But today the press of the country is given over almost entirely to the publication of news that is unjust and its injustice and unfairness has caused millions of readers to misjudge and condemn men in all walks of life. Looking at what the newspapers said of the late Admiral Sampson shows the malicious tendency and influence of the press.

"The Associated Press is the largest and most influential news agency in the world. This gigantic monopoly is selling the news to thousands of newspapers and this service instead of being news in a fair and impartial manner is made to serve personal and selfish purposes.

"I have hope that the time will speedily come when combinations of rich men or employers of labor on the one hand and the laboring men on the other, will be prevented by a law backed by public opinion. . . . I hope to see the time when nobody or no organization will have the power to prevent non-members from obtaining employment because they did not belong to labor unions."

"Electric Firefly."

LIGHT WITHOUT HEAT A NEAR POSSIBILITY.

[BY A. P. NIGHT WIRE.]

CINCINNATI (O.) April 7.—Prof. W. D. Bancroft of Cornell announced the discovery of a light known as the "electric firefly," in an address at the convention of the American Chemical Association here today.

This light resembles the phosphorescent glow of a firefly, but is not yet commercially available. Prof. Bancroft made the announcement of his discovery in a paper in which he declared that light without heat is a near possibility.

Prof. Arthur L. Day, head of the Physic-Chemical Library at Washington, D. C., who has been making an extensive investigation of volcanic conditions, read a paper on the chemical problem of an active volcano. He said he had found water vapor in volcanoes, a question which has been in dispute by scientists. He also said that, contrary to popular belief, he had found the temperature at the mouth of a volcano higher than in its interior.

Diplomacy.

TWO BRITISH TREATIES ANALYZED BY WORKS.

Senator from California Finds Nothing in the Agreements to Prevent the United States from Exempting Its Own Ships in the Panama Canal—Our Control of Waterway Is Sovereign and Supreme.

[BY DIRECT WIRE—EXCLUSIVE DISPATCH.]

WASHINGTON BUREAU OF THE TIMES, April 7.—Senator Works of California today entered into the debate on the repeal of exemptions of American ships in the Panama Canal. Senator Works took the ground that this is a question involving the integrity and honor of the nation. That politics and party platforms have no place in a discussion of this kind except as tending to show the good or bad faith of the President or others dealing with the question; that the sovereignty of the United States and its control over the Panama Canal is the real and only issue involved; that there is nothing in the Clayton-Bulwer treaty or the Hay-Pauncefote treaty that can by any kind of construction prevent the United States from exempting its own ships engaged in the coastwise trade from the payment of tolls through the canal.

As a basis for his argument he presented the following analysis of the two treaties between Great Britain and this country, and the claims of Great Britain thereunder:

(1.) Clayton-Bulwer treaty founded on joint ownership of either government.

(a.) Provides—Article I—that neither of the contracting parties shall own or control, or exercise any control over any government over which the canal may be constructed.

(b.)—Article III—provides for joint protection by the contracting parties of whoever may construct the canal.

(c.) By Article IV they agree to use their joint influence to induce some one to construct the canal.

(d.) Article V provides for their joint protection of the canal when built, but authorizes both or either to withdraw such protection if the canal is not properly managed.

(e.) Article VI engages the contracting parties to use their efforts to induce other nations to join in the obligation of protection and share in the benefits of the use of the canal.

(f.) By Article VII the obligation of help and protection is extended to any party who has already proceeded towards the construction of such a canal.

(g.) Article VIII provides:

(1) That the general principle of the convention should apply to any other communications whether by canal or railway across the isthmus which connects North and South America.

(2) That the party constructing the canal shall charge only such rates as the contracting parties shall agree upon as just and equitable.

(3) That such canal or railway shall be open to the citizens and subjects of the contracting parties on equal terms.

(4) That such canal or railway shall be open, on like terms, to citizens and subjects of other nations that shall join the United States and Great Britain in the obligation to protect the canal as provided in the treaty.

So every right to the use of the canal by the parties to the convention, or any other nation, was for a consideration, namely, the obligation to protect the canal, and no nation not entering into that obligation was entitled to insist upon just and equitable rates.

Hay-Paunce fote treaty founded on ownership of and sovereignty over the canal by the United States.

(a) This, of itself, was a complete abandonment of the previous treaty.

(b) The recital in the preamble that to remove any objection to the construction of the canal by the United States without impairing the "general principle" of neutralization established by the previous treaty, is only the statement of a reason for making a new treaty and cannot vary or modify its terms.

(c) Besides the "general principle" of neutrality declared in the first treaty was not that of neutrality of or justice to all nations, but only such as joined in the promise of protection of the canal, and therefore for a consideration.

(d) This general principle is not applicable to the construction and ownership of the canal by the United States without guaranty of protection by Great Britain or any other nation.

(e) The last treaty by Article I, in express terms, supersedes, and therefore abrogates, the Clayton-Bulwer treaty without excepting any of its terms or any "general principle" involved in it.

(f) This treaty does not bring into it any part of the Clayton-Bulwer treaty or the treaty of 1828 affecting the Sues Canal. Both are referred to but the principles of both as the contracting parties understood them are embodied in the Hay-Pauncefote treaty. Therefore, nothing is left to reference to other treaties, but the terms of the new treaty alone control.

(g) Article II gives the United States the right to build the canal and to regulate and manage it.

(1) This abrogates the right of Great Britain to say what shall be "just and equitable" charges as provided in the Clayton-Bulwer treaty. These rules embody the "general principles" referred to in the preamble, as the contracting parties understood those principles. They were not left to reference to the old treaty, but were embodied in the new. Therefore the Hay-Pauncefote treaty is the only one to look to in determining our rights and obligations. They are:

Rule 1—(a) That the canal shall be free and open to the vessels of all nations observing the rules on terms of equality.

(b) There shall be no discrimination against any nation, its citizens or subjects as to conditions or charges of traffic.

(c) Such conditions or charges of traffic shall be just and equitable.

This obligation to "all nations" observing the rules, is by the United States, the owner of the canal, made on condition that the rules and regulations made by this government shall be observed by other nations using our canal. To say, under such circumstances, that "all nations" includes the nation owning the canal making the rules and regulations and having complete ownership and control over it, is absurd.

Rule 2—Provides against blockades or hostilities, but gives the United States the right to maintain military police to protect the canal against lawlessness and disorder.

Rule 3—Forbids vessels of war of a belligerent nation revictualing or taking on stores in the canal, except in case of strict necessity, and provides for speedy passage through the canal.

If the words "all nations" applied to the United States this rule would preclude this country from revictualing her own vessels of war or taking on stores, as vessels of war are included in the "all nations" clause.

Rule 4—Forbids belligerents embarking or disembarking troops or munitions of war or warlike materials in the canal.

This rule, too, as applied to the United States, is absurd.

Rule 5—Includes adjacent waters

(Continued on Eighth Page.)

The Women Also Ran.

(Continued from First Page.)

in voting were made to the election commission by Miss Drake's campaign managers.

Miss Harriet Vittum, head resident of Northwestern University settlement and independent candidate in the Seventeenth Ward, early conceded her defeat.

The presence of numerous questions of public policy made the ballot count slow. Early returns indicated that a proposition for a comprehensive subway transportation system had been beaten. Bond issues totaling nearly $9,000,000 were defeated.

Women voters rallied to the support of a bond issue for public bathing beaches, however, and the vote was extremely close.

HEAVY DRY VOTE CAST IN STATE.

[BY DIRECT WIRE—EXCLUSIVE DISPATCH.]

CHICAGO BUREAU OF THE TIMES, April 7.—It is estimated that 1000 saloons were put out of business in Illinois today. With now and then an exception, women voters more than offset the men, who generally rolled up majorities for the saloons. An impressive example of women's power was disclosed in Fulton county, where, by carrying Canton, the largest city, by more than 1000 and smaller places by lesser figures, the women swung the entire county into "dry" territory and put thirty-eight saloons out of business. At least twelve counties have been added to the thirty which bar saloons.

In Bloomington, one of the largest cities in the State where wets and drys were fighting tooth and nail, the women swung the balance again in opposition to the saloons. They voted out seventy-eight groggeries by the narrow margin of 254 votes in a total of 14,000.

Opponents of the saloon at Monmouth scored a noteworthy victory by driving out before an army of voters sixteen dramshops, thus blotting out the only wet point in Warren county. The majority there is about 2000 and 85 per cent. of the women indorsed prohibition.

Women voters also did wonders in Sterling, which by 500 barred its twelve saloons; in De Kalb, which declared opposition to the dramshop by 988; in Sycamore, with five saloons, where the anti-saloon majority was eighty-five, and in Clinton, Dewitt county, where the drys eliminated ten saloons by a margin of 1700 votes.

There also was a sharp tilt at Rockford, where the wets struggled to regain a city which has been saloonless for two years. Here the dry colors rallied nearly 4000 majority in behalf of their cause. The complete returns from Springfield are:

Majority for saloons, 4000; women voting wet 4576, dry, 4300; men voting wet 7681, dry, 4956; total wet vote, 12,257; dry vote, 8256.

Rock Island went wet by nearly 1500, and Moline, where the anti-liquor element had felt there was slight chance of losing, upset calculations and retained saloons by 400 majority.

At Waukegan eighty-nine saloons were retained. The majority there was 422 and 1453 women opposed the saloon and 1072 favored it.

Nothing carried greater satisfaction to the opponents of the saloon than the report that Joliet, with 146 dramshops, had voted dry. The majority is estimated at about 1000.

Galesburg and Kewanee also went dry. Both Belividere and Freeport are, by the latest reports, dry. This means that the anti-liquor forces eradicated forty-six saloons in Freeport and twenty-three in the Boone county city.

Decatur, with sixty saloons, also swung against liquor. The anti-saloon majority was 2148, women's votes carrying the day for the cause.

Elgin voted dry by 338 and Aurora wet by 1056. Geneva, on the other hand, went against the grog shop by 354 majority and Batavia by 254.

Foreign.

PERSECUTED SAYS CAILLAUX

Tells the Court Calmette Had Hounded Him for Years.

Had Refused to Inaugurate Retaliation Campaign.

Says Private Letters Were Taken from Desk.

[BY ATLANTIC CABLE AND A. P.]

PARIS, April 7.—Joseph Caillaux, ex-Minister of Finance, whose wife shot to death Gaston Calmette, editor of the Figaro, was examined by Henri Boucard, the investigating magistrate, today and gave many details of the history of the unrelenting campaign which had been waged against him by M. Calmette during the last two years. He cited witnesses for almost every fact.

M. Caillaux asserted that M. Calmette, whose death he deplored, must have had no personal animosity against him. He had received many offers to start a campaign of retaliation against Calmette, and documents had been tendered him for that purpose, but always he refused, saying:

"I do not fight with such weapons."

He further asserted that M. Calmette, in the Prieu affair, in which the ex-Minister was charged with extortion, had sought to buy him evidence. This he promised to prove by witnesses who would also show where the money came from.

M. Caillaux explained the political documents, which, he asserted, the editor of the Figaro would have published, despite grave international complications likely to follow, even for energetic intervention from the highest quarters. He said that the publication of these documents would have done him no harm personally and that when a favorable moment came he would publish a book recounting the full history of the Agadir affair, when it would be seen that he had acted not only with the truest patriotism, but with great political foresight.

"But I will bide my time," he added, "suffering in silence and accepting unanswered the calumnies of my adversaries. It is a question of I willingly make for the good of my country."

He then told of events immediately preceding the tragedy, which occurred March 16. He received an anonymous letter on March 16 and was also personally warned by Paul Cortier, editor of Gil Blas and Paul Ceccaldi, a Radical Socialist deputy, that two other private letters of his were to be published. He described the state of desperation to which his wife was driven by the expectation of the appearance of these letters, which deeply wounded her dignity as a woman and mother.

M. Caillaux recounted his acts on the day of the tragedy, but brought out no new details.

He gave the magistrate details of his private life and mentioned his domestic difficulties. He said that when he was at Mamoia with Mme. Gueydan, his former wife, a package of letters was taken from his valise. Among them were two letters he had written to the present Mme. Caillaux.

M. Caillaux said that he had offered to Mme. Gueydan the alternative of a divorce or a reconciliation, and on condition that the letters be returned from his desk he returned to her on agreement, however, was made to burn them, which was done in the presence of his wife, himself and the secretary.

Mme. Gueydan, said M. Caillaux, declared she had not taken the photographs or copies of the letters.

A reconciliation ensued, he said, and on he and Mme. Gueydan was divorced.

Jules Herbaux, councillor of the Court of Cassation, was today appointed to succeed Victor Fabre as chief public prosecutor.

M. Fabre has declined to accept the office of advocate-general, a post subordinate to that which he held, and is thought that he will be appointed to the Court of Cassation, a post which would satisfy pensions, but which appears to object to his having made a scapegoat.

The question whether Caillaux will be charged as an accessory of his wife in the assassination of Calmette, the subject of general discussion today in the newspapers. The publication of the testimony of Premier Poincare, indicating that Caillaux had at least influenced his wife's action, has given rise to the suggestion that he may be brought into the case in that connection as an accomplice.

DUCHESS DI LITTA DIES.

Italian Patriot Upon Whom King Humbert Lavished Attention Passes Away at Milan.

[BY ATLANTIC CABLE AND A. P.]

MILAN (Italy) April 7.—The Duchess Eugenia di Litta, who played a prominent role at the court of the late King Humbert of Italy, died today at the age of 77.

Di Litta was an ardent patriot, and during the struggle for Italian independence led the women of the Lombardy aristocracy in refusing to attend court balls participated in by Austrian officers.

Before ascending the throne King Humbert was so lavish in his attentions toward the Duchess that Queen Margherita in 1875 returned her betrothal ring to her father-in-law, King Victor Emmanuel II, declaring that she would not wear it while the Duchess was received at court.

With time, however, this resentment wore away and when King Humbert was assassinated at Monza in 1900 Queen Margherita ordered that the Duchess di Litta be informed immediately and she, after the Queen, was the first person to reach the side of the dead monarch.

"CHERCHEZ LA FEMME."

French Police Inspector Kills Himself in Garden of Alleged Murderer of His Wife.

[BY ATLANTIC CABLE AND A. P.]

PARIS, April 7.—Maurice Proteroix, an inspector of police, shot himself and killed his comrade and friend, Inspector Raymond Pupin, at police headquarters today. Pupin had obtained evidence last night which he was alleging against Mme. Delacroix. The two officers met at headquarters today and after reporting to Chief Inspector Le Breton, they left his office together. As the two inspectors descended the stairs, Delacroix drew a revolver and shot Dupin five times. Dupin fell dead and Delacroix returned to the chief inspector's office and surrendered.

Washington.

WINTER WHEAT THE BEST EVER

Government Report Predicts Enormous Crop.

Over Half-Billion Bushels Conservative Estimate.

California's Yield Is Far Above the Average.

[BY A. P. NIGHT WIRE.]

WASHINGTON, April 7.—A record-breaking winter wheat crop is in prospect this year, the Department of Agriculture estimating on a conservative basis that the yield may exceed 551,000,000 bushels. The condition of the crop April 1 was 95.8 per cent. of a normal, or 11.5 per cent. better than the average April 1 condition for the past ten years.

The area planted last autumn was 34,506,000 acres, and with a comparatively good winter it is believed the percentage of acreage abandoned has been somewhat less than 9.6 per cent., the average abandoned during the past ten years, so that an unusually big acreage will be harvested if conditions continue favorable throughout the season.

WHEAT STATEMENT.

In a statement today concerning the crop the department said:

"The condition of winter wheat on April 1, viz.: 95.6 per cent. of normal, is 11.5 per cent. higher than the average of the past ten years. The yield per acre in the same ten years average fifteen bushels, an increase of 11.5 per cent. to this average would be 16.7 bushels.

"The acreage planted last fall was estimated at 36,506,000 acres, 16.7 bushels applied to this acreage gives 609,656,000. But there is always some of the planted area abandoned before harvest; the average of such abandonment in the past ten years has been about 9.6 per cent. of the area planted. If this average of abandonment be deducted from the estimated planted area and 16.7 be applied to the remaining amount a production of about 551,000,000 would be indicated.

"The wheat plant wintered unusually well and it is not to be expected that the ten-year average of abandonment has occurred this year. On the other hand, a crop in very high condition on April 1, as in the case this year, is more susceptible to depreciation later in the season than a crop having a lower condition on April 1.

"The final estimate of production of winter wheat in 1913 was 523,-456,000 bushels (the largest ever recorded,) and in 1912 it was 399,-918,000 bushels.

CONDITION OF RYE.

The average condition of rye on April 1 was 91.3 per cent. of a normal, against 89.3 last year, 87.9 in 1913 and 89.2, the average condition for the past ten years.

BY STATES.

Comparisons for winter wheat and rye in principal States follow:

	Winter wheat—		Ten-year	Rye—		Ten-year
	1914.	1913.	average.	1914.	1913.	average.
[illegible]	97	97	93	96	96	94

Foreign.

RSECUTED SAYS CAILLAUX

e the Court Calmette Held ounded Him for Years.

Refused to Inaugurate Retaliation Campaign.

Private Letters Were Taken from Desk.

[BY ATLANTIC CABLE AND A. P.]

RIS, April 7.—Joseph Caillaux, Minister of Finance, whose wife e death Gaston Calmette, editor Figaro, was examined by Henri rd, the investigating magis today and gave many details of istery of the unrelenting cam which had been waged against y M. Calmette during the last ears. He cited witnesses for al every fact.

Caillaux asserted that M. Cal whose death he deplored, could had no personal animosity t him. He had received many to start a campaign of retalia gainst Calmette, and documents een tendered him for that pur but always he refused, saying e not fight with such weapons." further asserted that M. Cal in the Prieu affair, in which -Minister was charged with su , had sought to buy false evi This he promised to prove by ons who would also show whence onor came from.

Caillaux explained the political ents, which, he asserted, the of the Figaro would have pub despite grave international ications likely to follow, exer ergetic intervention from the r quarters. He said that the ation of these documents have done him no harm per y and that when a favorable nt came he would publish a recounting the full history of ndir affair, when it would be hat he had acted not only with reat patriotism, but with great al foresight.

"I will bide my time," he "suffering in silence and se unanswered the calumnies of versaries. It is a sacrifice that ngly make for the good of my ry."

Then told of events immediately ing the tragedy, which on March 16. He received an mous letter on March 16 and ed personally warned by Pierre r, editor of Gil Blas and Pascal di, a Radical Socialist Deputy, two other private letters of his to be published. He described ats of desperation to which he was driven by the expectation of appearance of these letters, which wounded her dignity as a wife mother.

Caillaux recounted his acts of y of the tragedy, but brought new details.

He gave the magistrate details of private life and mentioned his de difficulties. He said that while at Mamoia with Mme. Gueydan his former wife, a package of was taken from his desk them were two letters he had to the present Mme. Caillaux. Caillaux said that he had of to Mme. Gueydan the alternative divorce or a reconciliation, he condition that the letters take his desk be returned to him. As present, however, was made of them, which was done in the ce of his wife, himself and his ney.

e. Gueydan, said M. Caillaux, ed she had not taken photo or copies of the letters. reconciliation ensued, but bet and Mme. Gueydan were di

Herbaux, counsellor of the of Cassation, was today ap d to succeed Victor Fabre, as public prosecutor.

Fabre has declined to accept the of advocate-general, a position inate to that which he held. It thought that he will be appointed Court of Cassation, a post would satisfy public opinion, appears to object to his being a scapegoat.

question whether Caillaux may rged as an accessory of his wife ssassination of Calmette is bject of general discussion in the newspapers. The public the testimony of Premier re, indicating that Caillaux had t influenced his wife's action ven rise to the suggestion that be brought into the investiga an accomplice.

ESS DI LITTA DIES.

an Patriot Upon Whom Ino Humbert Lavished Attention Away at Milan.

[BY ATLANTIC CABLE AND A. P.]

AN (Italy) April 7.—The Duch genia di Litta, who played a ent role at the court of Na ng Humbert of Italy, died her t the age of 77. The Duches s was an ardent patriot and the struggle for Italian lib e led the women of the Lom aristocracy in refusing to attend balls participated in by Austrian

e ascending the throne Em ert was so lavish in his atten oward the Duchess that Queen erita in 1875 returned her cou g to her father-in-law, Em Emmanuel II, declaring that would not wear it while the was received at court.

time, however, this resentment way and when King Humbert assinated at Monza, in 1900, Margherita ordered that the di Litta be informed itself, and she, after the Queen, was t person to reach the side of d monarch.

CHEZ LA FEMME."

h Police Inspector Kills Con for Alienating the Affections Wife.

[BY ATLANTIC CABLE AND A. P.]

18, April 7.—Maurice Dela n inspector of police, shot and his comrade and Inspector Inspector Raymond Duplat, at headquarters today. Delacroix t evidence last night that De alienating the affections of Delacroix. The two officers met quarters today to get their re reporting to Chief Inspector Le they left his office together. e two inspectors descended the Delacroix drew a revolver and pin five times. Deibler then d to the chief inspector's de surrendered.

Washington.

WINTER WHEAT THE BEST EVER.

Government Report Predicts Enormous Crop.

Over Half-Billion Bushels Conservative Estimate.

California's Yield Is Far Above the Average.

[BY A. P. NIGHT WIRE.]

WASHINGTON, April 7.—A rec ord-breaking winter wheat crop is in prospect this year, the Depart ment of Agriculture estimating on a conservative basis that the yield will exceed 551,000,000 bushels. The condition of the crop April 1 was 93 per cent. of a normal, or 11.5 per cent. better than the average per cent condition for the past ten years.

The area planted last autumn was 41,349,000 acres, and with a com paratively good winter it is be lieved the percentage of acreage harvested has been somewhat less than 14 per cent., the average aban doned during the past ten years, so that an unusually big acreage will be harvested if conditions continue favorable throughout the season.

WHEAT STATEMENT.

In a statement today concerning the crop the department said:

"The condition of winter wheat on April 1, viz.: 93.6 per cent. of normal, is 11.5 per cent. higher than the average of the past ten years. The yield per acre in the last ten years average fifteen bush els, an increase of 11.5 per cent. to which average would be 16.7 bushels. The acreage planted last fall was estimated at 36,506,000 acres, 16.7 bushels applied to this acreage gives 551,000,000 bushels. But there is always some of the planted area abandoned before harvest; the average of such abandonment in the past ten years has been about 9.6 per cent. of the area planted. If this average of abandonment be deducted from the estimated planted area and 16.7 be applied to the remaining amount a reduction of about 551,000,000 bushels will be indicated.

"The wheat plant wintered unusually well and it is not to be expected that the ten-year average of abandonment has occurred this year. On the other hand, a crop of very high condition on April 1, as in the case this year, is more susceptible to depreciation later in the season than a crop having a lower condition on April 1.

"The final estimate of production of winter wheat in 1913 was 523,000,000 bushels (the largest ever recorded) and in 1912 it was 399,000,000 bushels.

CONDITION OF RYE.

The average condition of rye on April 1 was 91.2 per cent. of a normal, against 89.3 last year, 87.9 in 1912 and 93.2, the average condition for the past ten years.

BY STATES.

Conditions for winter wheat and rye in principal States follow:

	Winter wheat—		Rye—	
	April 1, 1914.	Ten-year average.	April 1, 1914.	Ten-year average.
	96	86	94	90
	93	85	94	91
	93	83	94	91
	93	90	97	92
	96	92	98	93
	95	88	96	91
	93	85	94	91
	93	86	94	91
	93	86	94	91
	93	87	94	91
	93	87	94	91
	93	87

One for All— THE *—All for One*

SOUTH COAST

Balboa, Balboa Island, East Newport, Newport Beach, West Newport-Newport Heights, Huntington Beach, Sunset Beach, Seal Beach, Naples.

Newport Line to Be Reconstructed

PRESIDENT PAUL SHOUP, of the Pacific Electric Railway, in a recent letter addressed to the State Railway Commission, says:

"I beg to confirm promise that such reconstruction will be made of the track between Huntington Beach and Balboa as to make practicable a thirty-mile-per-hour schedule for regular trains between Huntington Beach and Balboa; that such reconstruction shall be completed by July first, next."

This means an hourly service and a running time of an hour and twenty minutes between Los Angeles and Balboa. The improvements will be completed for the opening of the summer resort season.

Don't forget, too, that the Coast Boulevard is coming fast.

Now Is the Time to Invest and Locate on the South Coast. Don't Wait Until the Summer Rush Is On.

South Coast Improvement Association

President's Office, 607 Title Insurance Building, Los Angeles. **Secretary's Office, 632 Union Oil Building, Los Angeles.**

P. A. STANTON, President, Seal Beach.
J. A. ARMITAGE, Sec'y, Sunset Beach.
ALBERT HERMES, Newport.
THOMAS HAVERTY, Naples.
E. J. LOUIS, Balboa.
T. B. TALBERT, Huntington Beach.
GEO. L. BUGBEE, Newport Beach Co.

EXECUTIVE BOARD

H. L. HEFFNER, First Vice-Pres., Huntington Beach.
W. S. COLLINS, Second Vice-Pres., Balboa Island.
W. T. NEWLANDS, Treasurer, Huntington Beach.
AL. B. ROUSSELLE, West Newport.
W. D. SEELEY, Huntington Beach.
W. W. WILSON, East Newport.
LEW H. WALLACE, Newport.
W. A. CORNELIUS, Newport Beach.
P. N. MACDONALD, Newport Heights.
G. G. GRAVES, Sunset Beach.
FRANK GRIFFITH, Naples.

LOCAL WOMEN AGREE WITH STAGE BEAUTIES

Of all women in the world, probably those on the stage are most particular about their personal appearance, and especially in the care of the hair; and when such leading stage beauties as Ethel Barrymore, Elsie Ferguson, Natalie Alt, Louise Dresser, Rose Coghlan, Laurette Taylor and many others are so enthusiastic about Harmony Hair Beautifier as to write in praise of it, that is certainly evidence that it does just what they say it does—that is, beautifies the hair. There are many women right in this town, and men, too, who regard it as indispensable, because it makes the hair glossier and more silky, easier to dress and make stay in place. Sprinkle a little on your hair each time before brushing it. Contains no oil; will not change color of hair, nor darken gray hair.

To keep hair and scalp dandruff-free and clean, use Harmony Shampoo. This pure liquid shampoo gives an instantaneous rich lather that immediately penetrates to every part of hair and scalp, insuring a quick, thorough cleansing. Washed off just as quickly, the entire operation takes only a few moments. Contains nothing that can harm the hair; leaves no harshness or stickiness.

Both preparations come in odd-shaped, very ornamental bottles, with sprinkler tops. Harmony Hair Beautifier, $1.00. Harmony Shampoo, 50c. Both guaranteed to satisfy you in every way, or your money back. Sold only at the more than 7000 Rexall Stores, and in this town only by us. The Owl Drug Company—5 stores—Broadway and 5th, 625 Broadway, Third and Spring, 7th and Hill, 5th and Spring.

How to Free the Skin of Ugly, Unsightly Hairs

(Toilette Tips.)

The woman who values a beautiful complexion will not tolerate hairy or fuzzy growths on her face or neck—and she doesn't have to, for a paste made by mixing some powdered delatone with water and spread on the offending hairs about two or three minutes, when removed, will take every trace of hair with it. After this treatment the skin should be washed to remove the remaining paste. Be sure, however, that it is delatone you get.

CHICHESTER-S PILLS
THE DIAMOND BRAND.
Ladies! Ask your Druggist for Chi-ches-ter-S Diamond Brand Pills in Red and Gold metallic boxes, sealed with Blue Ribbon. Take no other. Buy of your Druggist, Ask for CHI-CHES-TER-S DIAMOND BRAND PILLS, for 25 years known as Best, Safest, Always Reliable
SOLD BY DRUGGISTS EVERYWHERE

Schools and Colleges.

MARLBOROUGH SCHOOL for GIRLS OVER FOURTEEN
646 West 22nd Street. Spring Term Opens February 12th.
OUT-OF-DOOR STUDY — Gymnasium, Tennis, etc. CERTIFICATE admits WITHOUT EXAMINATION to Wellesley, Vassar, Mt. Holyoke, Smith, Berkeley and Stanford.
FRESHMAN AND SOPHOMORE COLLEGE WORK; Special courses in LITERATURE, HISTORY OF ART, ETC.
DOMESTIC SCIENCE CLASSES LIMITED TO 5 EACH. Work in prettily furnished family kitchen and dining room. Sewing, millinery, etc.
MUSIC DEPARTMENT in charge of MR. WALDO F. CHASE.
MRS. GEO. A. CASWELL, MISS GRACE WILTSHIRE, B.L., Principals.
For catalogue and information address Secretary Marlborough School.

ANGELES VISTA SCHOOL
1844 St. Andrews Place
Day and home school for girls of all ages. Only girls' school in the West that provides complete educational system; kindergarten, primary, intermediate and high school departments. Music, Art, Domestic Science. Individual and class instructions amid ideal surroundings. SPRING TERM BEGINS APRIL 6. Home 72544. Orll Wing, A.B., Principal.

St. Catherine's School for Girls
836 West Adams street, opposite Chester Place. Non-Sectarian school for girls under 15 years of age. Boarding and Day school. Boys admitted to Montessori Department and First grade. French, German, Art, Gymnasium. Music Department. Miss Thomas and Miss Mosgrove, Principals. Telephones: 22209; West 4532.

Adams and Hoover Sts. **GIRLS' COLLEGIATE SCHOOL** Home 24256 West 717
Resident and day pupils. Generous courses of study. Eighth grade, High School, College Freshman work. Accredited school. Music, Art, Cooking, Sewing, Gymnasium.
Twenty-second year. Miss Parsons and Miss Dennen, Principals.

HOLLYWOOD SCHOOL FOR GIRLS
An out-of-door school. Sunset Boulevard and Hay avenue. Boarding and Day School. College, Preparatory and General Courses. Music, Art, Domestic Science and Art. Physical Training. Catalogue on application. Phone 57864. Laurel Canyon car.

WESTLAKE SCHOOL FOR GIRLS
Residence and day school. Accredited to University. Advanced classes in Art, Literature and Modern Languages. 616 S. Alvarado St., Los Angeles, Cal.

L. A. MILITARY ACADEMY
Westlington Drive. For those who appreciate the best. Country life. Over 40 acres. New buildings. Twenty minutes from Sixth and Main. 'Phones: 21411; East 486.

EGAN SCHOOL
MUSIC and DRAMA
1324 South Figueroa.
Send for Beautifully Illustrated 1913-14 Catalog, Free.
60371 Phones Main 3357

Harvard School—Military
Western Ave. and 16th St. Boarding and Day Pupils. 10-acre athletic field. Manual training shops. Detailed U. S. Army officer. Men teachers. Fall session opens September 16, 1913. Write for illustrated catalogue. Telephone 72147. Rev. Robert B. Gooden, A.M., Head Master.

California Military Academy
Primary, Grammar and High School Departments. 1946 Loveless Avenue. Take Washington car. Home 23073.

SAN DIEGO ARMY AND NAVY ACADEMY
"The West Point of the Pacific." Located on Bay and Ocean at Pacific Beach, a delightful suburb of San Diego. OUT-OF-DOOR CLASSES and SPORTS ENTIRE YEAR. Individual attention; thoroughness of instruction; and above all, CHARACTER TRAINING under positive Christian influences. Affiliated with leading colleges. Write for Illustrated Year Book.
CAPT. THOS. A. DAVIS, Supt.
(Late Sixth U.S.V. Infantry)
Pacific Beach, Cal.

Oldest and largest business college corporation in the Southwest. Connected with Heald's in 13 cities. Eighth at Hill.

HOLLMAN Business Colleges
1617 S. Figueroa. Ideal school location. Attractive college building. Expert teachers. Low rates. Broadway 3540; Home 54021.

Mr. Isaac Woodworth's Business College
5th Floor Hamburger Bldg., Broadway and Eighth. Efficient teaching, inspiring influences, modern methods, light rooms; 100 feet above street noise and dust. Leader since 1884—THIRTY YEARS. Always going. BEGIN NOW. Call, write, phone—F1356; Main 132.

HARVARD SCHOOL—Military
Western Ave. Ten-acre Campus. In session the year around. Boarding and Day Pupils. Send for Illustrated Catalogue.

MEASURES YARD FROM NOSE.

Margaret Anglin Guages Distance in Damage Suit as Result of Automobile Accident.

[BY DIRECT WIRE—EXCLUSIVE DISPATCH.]

NEW YORK BUREAU OF THE TIMES, April 7.—Margaret Anglin, the actress, appeared as witness in her own behalf today in the Supreme Court and brought all her dramatic art in giving her version of the story of how Mrs. Mary Cooper was run down by her automobile, in which she was riding at Fifth avenue and Thirty-third street.

Mrs. Cooper is suing the actress for $20,000 damages and Cooper is suing for $10,000 for the loss of his wife's services. After taking the witness stand Miss Anglin was asked concerning her judgment of distances. She insisted that she could not judge them at all.

"How much is a yard?" demanded the cross-examining attorney.

"Thirty-six inches," replied Miss Anglin, with a smile.

"Show the court about what you find is thirty-six inches," ordered the attorney.

Miss Anglin placed a daintily gloved hand to her nose and stretched out her right arm to its fullest extent. "About that much," she said. Then, with dramatic gestures, she explained how Mrs. Cooper had stepped from the sidewalk in front of the automobile.

According to her testimony, the woman changed her mind three times about crossing the street, started, hesitated, started and then hesitated again and started a third time before the chauffeur, who had been trying to dodge her, knocked her down with the mud guard of the automobile.

The Real Cause of Most Bad Complexions

It is a stern fact that no truly beautiful complexion ever came out of jars or bottles; the longer one uses cosmetics the worse the complexion becomes. Skin, to be healthy, must breathe. It also must expel, through the pores, its share of the body's effete material. Creams and powders clog the pores, interfering both with elimination and breathing. If more women understood this, there would be fewer self-ruined complexions. If they would use ordinary mercolized wax instead of cosmetics, they would have natural, healthy complexions. This remarkable substance actually absorbs a bad skin, also unclogging the pores. Result: The fresher, younger under-skin is permitted to breathe and to show itself. An exquisite new complexion gradually peeps out, one free from any appearance of artificiality. Get an ounce of mercolized wax at your druggist's and try it. Apply nightly like cold cream, for a week or so, washing it off mornings.

To eradicate wrinkles, here's a marvelously effective treatment which also acts naturally and harmlessly: Dissolve 1 oz. powdered saxolite in ½ pint witch hazel and use as a wash lotion.

Thin Blood Causes Backache

Every muscle in the body needs a supply of rich, red blood in proportion to the work it does.

The muscles of the back are under heavy strain and have but little rest. When the blood is thin they lack nourishment and rebel. The result is a sensation of pain in those muscles.

The best medical authorities agree that backache seldom or never means kidney trouble. Real organic kidney disease may have progressed to a critical point without developing a pain in the back. Doctors detect its presence by the excretions of the kidneys themselves.

Pains in the back should always lead the sufferers to look to the condition of the blood. It will be found in most cases that the use of Dr. Williams's Pink Pills to build up the blood will stop the grumbling of the ill-nourished muscles of the back. How much better it is to try Dr. Williams's Pink Pills for the blood than to give way to unreasonable alarm about your kidneys. If you suspect your kidneys any doctor can make tests in ten minutes that will set your fears at rest or tell you the worst.

All druggists sell Dr. Williams's Pink Pills. A free book, "Building Up the Blood," will be sent on request by the Dr. Williams Medicine Co., Schenectady, N. Y.

Verdict.

PASTOR GUILTY OF IMPRUDENCE.

BUT METHODIST MINISTER IS CLEARED OF IMMORALITY.

Pastor of Washington Heights Church in New York Is Admonished as a Result of His Confession, but Will Retain His Old Pulpit for Ensuing Year.

[BY A. P. NIGHT WIRE.]

NEW YORK, April 7.—"Guilty of imprudent and unministerial conduct," was the verdict of the court of the New York Conference of the Methodist Episcopal Church today against the Rev. Dr. Jacob E. Price, pastor of the Washington Heights Church, defendant, on charges made by members of his congregation.

Two other specifications, one accusing Dr. Price of "immorality in conduct, in violation of the moral law," and the other of "indulgence of sinful tempers and words," were not sustained.

It was the judgment of the select committee, which reported to the conference, that Dr. Price "should be and hereby is admonished" as a result of his confession on the first specification.

Bishop Luther B. Wilson, presiding at the conference, directed the conference to receive the finding of the committee without any expression of approval or disapproval. The committee's report accordingly was received in silence.

The court did not find Dr. Price guilty of acts sufficiently flagrant to demand a change of pastorate, for in the list of changes for the ensuing year as read by Bishop Wilson, Dr. Price retains his Washington Heights pulpit.

FOR NUISANCE OF MAILS.

Prison Sentences Are Imposed Upon Seven Former Officers and Agents of Sterling Debenture Co.

[BY A. P. DAY WIRE.]

NEW YORK, April 7.—Seven former officers and agents of the Sterling Debenture Company today received prison sentences of from three to six years for using the United States mails to defraud investors.

The heaviest sentences, six years, were imposed on George H. Middlebrook of Chicago, first vice-president; Frank Shumaker, a former president, and Henry H. Platt, a minor officer. Benjamin Mudge, president of the Oxford Linen Mills of North Brookfield, Mass., was given a four years' term. He was a chemist and inventor, whose alleged discovery of a process to make flax yarn from flax straw at an enormous saving was advertised by the company in its campaign for the sale of the Oxford Linen Mills stock.

Three-year sentences were imposed on Wilbur M. Stone, a patent expert; Elwyn A. Barron, a prospectus writer, and W. S. Edwards.

Judge Anderson directed that a fine of $10,000 be entered against the Sterling Debenture corporation. If this money is uncollectable it is understood Kenneth M. Spence, the Federal Assistant District Attorney who prosecuted the case, will bring a liability suit against Middlebrook, who, according to information reaching the government, still is possessed of means.

Judge Anderson suspended sentence on Samuel F. Finley, second vice-president of the debenture corporation, who pleaded guilty on the eve of the trial and testified for the government. The sentence of Frank E. Winchell, former president of the Oxford Linen Mills, who also pleaded guilty and testified for the government, was deferred until next October.

There were rumors about the Federal building that Middlebrook and Stone would appeal their cases.

MAXINE ELLIOTT MARRIED.

The Report That She Has Wedded Wilding, the Tennis Crack, Bobs Up Serenely.

[BY CABLE AND DIRECT WIRE—EXCLUSIVE DISPATCH.]

LONDON, April 7.—Miss Maxine Elliott, the beautiful and talented American actress, and Anthony F. Wilding, the famous English lawn tennis champion, are married. This oft-repeated report was published first on March 18, 1913, and was reiterated yesterday. Yet both Miss Elliott and Wilding continue to deny it. Their closest friends insist that their marriage took place when the charming woman and the athlete were on the Riviera in the spring a year ago. She had a villa at Cannes. He did much of his courting on the tennis court. Both are at Biarritz now.

BLOODED CATTLE ARRIVE.

First Shipment in Nine Months of Jerseys and Guernseys, Valued at $700,000, Reaches New York.

[BY A. P. DAY WIRE.]

NEW YORK, April 7.—Six hundred and forty-eight head of Jersey and Guernsey cattle, valued at $700,000, arrived in New York today on the steamship Minnewaska from the British Isles. This is the first shipment of cattle arriving here from abroad for nearly nine months, importations having been checked by the Federal quarantine, enforced because of the prevalence of disease.

THE WEATHER BACK EAST.

Chicago Has a Stiff Nor'wester With the Temperature Close to Freezing and More to Come.

[BY DIRECT WIRE—EXCLUSIVE DISPATCH.]

CHICAGO BUREAU OF THE TIMES, April 7.—A twenty-three-mile gale blew from the northwest today and the temperature tonight hovers around the freezing point, with prospects of colder weather tomorrow. The minimum temperature today was 32 deg., with a maximum of 46 deg. A half-inch of snow was reported at Marquette, Mich. Cheyenne, Wyo., was the only other point reporting snow. Rain was general over Illinois, Ohio and Indiana. Other temperatures:

City—	Max.	Min.
Abilene, Tex.	48	46
Boise, Idaho	62	38
Boston, Mass.	40	34
Buffalo, N. Y.	42	32
Calgary, Alberta	44	16
Chicago, Ill.	40	34
Denver, Colo.	56	28
Des Moines, Iowa	38	34
Dodge City, Kan.	46	32
Duluth, Minn.	24	14
Durango, Colo.	58	32
Galveston, Tex.	72	64
Havre, Mont.	42	18
Helena, Mont.	42	32
Huron, S. D.	30	18
Jacksonville, Fla.	78	62
Kansas City, Mo.	44	26
Knoxville, Tenn.	66	46
Memphis, Tenn.	72	62
Montreal, Quebec	38	24
Moorhead, Minn.	28	20
New Orleans, La.	84	64
New York, N. Y.	60	40
North Platte, Neb.	34	34
Oklahoma City, Okla.	46	40
Pittsburgh, Pa.	62	48
Rapid City, S. D.	26	20
Roswell, N. M.	54	48
St. Louis, Mo.	44	40
St. Paul, Minn.	32	26
Salt Lake City, Utah	68	42
Sheridan, Wyo.	34	26
Swift Current, Sask.	34	10
Tampa, Fla.	80	64
Washington, D. C.	72	46
Williston, N. D.	28	14
Winnipeg, Man.	24	8

Bridal.

WEDDING DATE STILL A SECRET.

BUT FITTERS ARE TRYING ON MISS WILSON'S GOWN.

The President's Daughter Delightfully Occupied; Trunkloads of Trousseau Have Arrived and the "Fitters" Are Busy With Preparations for the Event.

[BY DIRECT WIRE—EXCLUSIVE DISPATCH.]

WASHINGTON BUREAU OF THE TIMES, April 7.—The White House wedding preparations are beginning to take definite form and there is an air of briskness about the living rooms recalling the preparations for the wedding of Mr. and Mrs. Sayre in November.

Miss Eleanor Wilson, unlike her sister, Mrs. Sayre, has chosen her wedding outfit almost entirely from New York shops. On her trip there last month she selected almost everything. Two trunks arrived a few days ago at the White House with gowns to be fitted. The fitters have arrived and worked hard yesterday and today. The bride-elect will make another trip to New York before the wedding to complete her trousseau, but when that trip will be made and when the wedding will take place are secrets.

Miss Eleanor Wilson's taste runs more to fuss and furbelows than does that of either of her sisters, and her trousseau will reflect that taste as will the arrangements for the wedding. She loves society and all its attending gayeties and formalities. And she makes no secret of this preference for the social life.

Mr. McAdoo, the dancing Secretary of the Treasury, who soon will become a son-in-law of the President, will have his second son, William Gibbs McAdoo, Jr., at home from Princeton University for the Easter season. He is expected to arrive here on Friday and there will be some festivities for the young people. His youngest son, Robert, returned last Saturday to his school work after a vacation here of ten days. The Secretary's youngest daughter had her vacation last week and has returned to her school, so there will be but a small party of McAdoos for the Easter holidays.

The Secretary's eldest son and his bride, Mr. and Mrs. Francis H. McAdoo, who have an apartment at the Dresden here, join the family each Sunday evening for tea, at which Miss Eleanor Wilson has joined them each week since her engagement to the Secretary.

The coming of Mr. and Mrs. Sayre this week to spend Easter at the White House and to remain for the week has given rise to the rumor that the wedding will take place this month. But rumor is all that can be had on the subject as there can be no confirmation or denial from the White House. They wish to keep the dates and arrangements a profound secret until the moment they wish to make them public, when they will be sent directly from Mrs. Wilson's secretary.

HONOR SYSTEM IN TEXAS.

Gov. Colquitt Thinks It Has Solved the Convict Problem and Will Extend It.

[BY A. P. NIGHT WIRE.]

LINDALE (Tex.) April 7.—The honor system among Texas convicts has worked so well that Gov. O. B. Colquitt came here today to pay in person the wages of fifty, the pioneer band in the system, who work unguarded on roads in this section. There has been only one attempt at escape in the two months the experiment has been underway and then the two runaways were captured by the other convicts.

The Governor is considering extending the system to other roads in the State. The convicts receive 50 cents a day.

JEWISH SOLDIERS' PASSOVER.

Final Arrangements Made in New York for Those Out on Furlough to Celebrate.

[BY A. P. DAY WIRE.]

NEW YORK, April 7.—Final arrangements for the Passover celebration for the Jewish soldiers and sailors whose release on furlough was obtained a few days ago provide for services Friday afternoon at Temple Emanuel, at which Dr. Silverman will deliver an address and "America" will be sung for the first time in a synagogue.

Comfort without extravagance—Hotel Woodstock, New York City. Write for information and rates.—[Advertisement.

Overlooked.

GOVERNORS ASK TWO NEW BANKS.

West Raises a Protest Over Reserve Selections.

More of Public Domain Is Demanded by States.

Federal Aid in Road Building Urged as a Necessity.

[BY A. P. NIGHT WIRE.]

DENVER (Colo.) April 7.—Governors of seven States, delegates to the Western Governors' Conference in session here, late today went on record with a demand to Congress for the establishment of two more regional reserve banks—one in the Pacific Northwest and the other in the Rocky Mountain States.

The action was taken on motion of Gov. Ernest Lister of Washington, and was concurred in by Govs. Tasker L. Oddie, Nevada; Joseph M. Carey, Wyoming; Oswald West, Oregon; John M. Haines, Idaho; William Spry, Utah, and E. M. Ammons, Colorado. Gov. Lister, West and Haines were appointed as a committee to draft resolutions in conformity with the motion as passed.

It was Gov. Carey who broached the question of the regional reserve banks.

CAREY'S CRITICISM.

"I think the gentlemen who fixed the places for these banks forgot the West," he said. "We discovered in 1907 that it was not so much the ownership of money that counted, but the fact that the East held all our money. A bank has been placed in Boston, another in New York, another in Richmond—nobody knows any reason for placing it in Richmond. The Union Pacific railroad is given no convenient banking facilities.

"To us in Wyoming, San Francisco is more foreign than London, and we have no business relations at all with Kansas City. The Governors should insist upon the enactment of a special law creating two more regional banks. The Northwest is entitled to one and I believe one should be in Denver."

The Governors took a positive stand on the subject of Federal aid in road making, by adopting a resolution urging Congress to turn over to the Western States 5 per cent. of the public domain within their boundaries, the proceeds to be used for the improvement of the highways.

AMMONS'S REQUEST.

Gov. Ammons in his address of welcome outlined the plans of the executives to demand more liberal Federal policies in administering the public domain, adding:

"We do not ask anything unreasonable; we intend to ask only the rights that were granted to all the other States."

Brief speeches were made by Govs. West, Lister and Spry, after which Gov. Carey took the floor to discuss the Carey Act irrigation projects. He declared that 900,000 acres of land in Wyoming had been reclaimed under the provisions of the statute.

RECLAMATION PLANS.

"But," he continued, "restrictions on the part of the Federal government and the long delays thereby occasioned have largely neutralized the good results of the law. Lack of co-operation by the general government has driven men away from this form of investment."

A part of the fault is charged against the Federal government is laid at the door of the civil service, declaring that department heads are unable to discharge men who are inefficient."

Of conservation, he said:

"Conservation of resources is right in fact and right in theory. But so soon as you go so far as to say to the government of the United States shall assume complete control of and stop the parceling out of the land among the people, it will bring on ruination."

DEMAND OF ODDIE.

Gov. Oddie urged the Governors to take measures to check the emigration of farmers to the Canadian Northwest, declaring that more liberal land laws with this in view were imperatively needed.

ROAD BUILDING DISCUSSED.

Gov. Ammons then presented the matter of Federal aid to States in road building. There was a spirited discussion in the course of which it was developed out that the Western executives consider the Shackleford bill, appropriating money for road building, as just to the more sparsely settled States.

It was announced that the closing session of tomorrow would be devoted to the leasing system in the administration of the public lands. Chairman Carey appointed Govs. Simmons and Lister as a committee to prepare a programme of addresses on that subject.

CY WARMAN IS DEAD.

"Poet of the Rockies" and Author of Many Songs and Stories Passes Away in Chicago.

[BY A. P. DAY WIRE.]

CHICAGO, April 7.—Cy Warman, poet and short-story writer, died here today after a long illness.

Warman was stricken with paralysis in his hotel here this winter. He was known as the "Poet of the Rockies" and was a pioneer in the early railroad literature. His stories of railroad men were based on personal experiences at Salida, Colo., where in the early eighties he worked his way as a wiper, fireman and locomotive engineer. After a few years of railroading he became ill and was compelled to seek lighter work.

He went to Denver and worked as a reporter. He began publishing in Western Railway Journal there, but did not prove a success. All the while he was writing short poems and bits of prose, but there seemed to be no sale for them. One day, when he was feeling unusually downhearted, he wrote:

"But there's a consolation in it
I thought that when you're dead
If we have written something good
our efforts will be read.
And friends will plant flowers on the mound
and come and sit and think
And irrigate our grave with tears
when we go out and drink."

Warman was a native of Illinois. He was born in 1855 near Ottawa. The city of E. J. de Sabla, Jr., Capt. Barneson and A. L. Weil, all of the Federal Petroleum Company, signed the successful conclusion of the negotiations between the company, the Western Ocean Syndicate and the Union Oil Company, by which it is intended to merge the three under California control.

The precise nature of the deal has not been disclosed, and it is believed

Growth.

OIL COMPANIES HAVE BIG YEAR.

Associated's Report Shows Much Improvement.

Overproduction Is Met by Decreased Drilling.

General Petroleum Will Build at San Pedro.

[BY DIRECT WIRE—EXCLUSIVE DISPATCH.]

SAN FRANCISCO BUREAU OF THE TIMES, April 7.—Two large oil companies held their annual meetings today and submitted reports. The showing of the Associated Oil Company is a great improvement over 1913. The General Petroleum Company makes an unusual physical showing in increased production. Following is the report of the Associated Oil Company:

"The board of directors submits herewith combined annual statement of the Associated Oil Company and its proprietary companies (Associated Supply Company and Bakersfield Iron Works) for the year ended December 31, 1913:

"Business earnings after deducting all operating expenses, maintenance, transportation, etc., $4,667,534.

"Fixed charges: Taxes, $136,798; interest on bonds, $784,254; total $921,052; balance $3,746,482.

"Depreciation reserve reinvested in the business, $1,924,072.

"Balance to profit and loss, $1,822,410.

"Although 1913 was not a satisfactory year in the fuel-oil business, it was an improvement over 1912. Our net realization per barrel increased and our net cost of production declined. Our average price paid for purchased oil also declined.

"Overproduction continued during 1913, and the active drilling campaign instituted on our properties early in the year was modified to meet the conditions.

"On December 31, 1913, we had on hand 8,595,145 barrels of oil; this being an increase during 1913 of 488,439 barrels.

"During 1913 we completed drilling and put into operation twenty-nine wells, as follows:

"Kern River nine, McKittrick four, Midway eight, Lost Hills seven, Coalinga one. Owing to general overproduction in the oil fields we were obliged on October 1 last to suspend the operation of 281 wells in Kern River field, operating only those wells on compressed air which water conditions made it imperative that we continue to operate.

"The company has continued the policy of writing off a liberal amount annually for depreciation in order that the book value of the property at the end of any given period may be on a trustworthy and conservative basis. Our sinking fund retires our entire bond issue within the limit of twenty years from date of authorization."

GENERAL PETROLEUM.

The report of Capt. John Barneson, president of the General Petroleum Company, is in part as follows:

"During the past year the development of the company's properties and business have been carried forward under unusual difficulties, which might be expected from the advent of a new company into the market field. This, however, has been accomplished by the financial stringency throughout the year, which has made it entirely difficult and at times almost impossible to secure necessary funds to carry on the company's work. It became necessary to issue three million of 6 per cent. short-term notes, which were successfully floated; but our directors, recognizing that broader financial connections must be obtained, after a considerable period of negotiating, entered into an agreement with the British General Petroleum Company, Limited, of which you have been fully advised.

"I regret to state, however, that the company's earnings have not reached the figures anticipated during our negotiations, this being principally due to the necessity of forced sales brought about by the extreme competition of existing companies. Our difficulties were further increased by a policy which flooded the light gasoline and distillates at a time when our refinery was ready to operate on a larger scale, and which in the course of such operation added largely to the marketing difficulties of our own and other companies in these products. We were, unfortunately, least of all prepared to store large quantities and were financially unable to carry the large stocks which could have been produced, and which has resulted in a partial temporary paralysis of the refining system as outlets could be found for the products made.

"We are pleased to say that an increased demand for oil has brought about a better condition and that our company is now a recognized factor in the marketing business and is receiving its share of the new business coming.

"The company has handled for the year a total of 6,915,222 barrels, of which 4,679,371 barrels has been from its own production, the balance being purchased and handled in connection with its contract with the Santa Fe Railway Company. Stocks of oil on hand at this date amount to 1,522,000 barrels, all carried in steel tankage. The daily average production for the past five months) has increased to 11,110 barrels, and the conditions are reported to be good.

"Additional steel tankage has been contracted to the extent of approximately half a million barrels, and is now under construction. Additional land has been acquired at San Pedro and it is proposed to erect at once 15,000 barrel tanks for the better handling of foreign business."

BIG OIL MERGER IS COMPLETED.

[BY DIRECT WIRE—EXCLUSIVE DISPATCH.]

SAN FRANCISCO BUREAU OF THE TIMES, April 7.—The return to the city of E. J. de Sabla, Jr., Capt. Barneson and A. L. Weil, all of the Federal Petroleum Company, signed the successful conclusion of the negotiations between the Western Ocean Syndicate and the Union Oil Company, by which it is intended to merge the three under California control.

The precise nature of the deal has not been disclosed, and it is believed

Overlooked.

VERNORS ASK WO NEW BANKS.

t Raises a Protest Over Reserve Selections.

e of Public Domain Is Demanded by States.

ral Aid in Road Building Urged as a Necessity.

[BY A. P. NIGHT WIRE.]

NVER (Colo.) April 7.—Gove of seven States, delegates to estern Governors' Conference is here, late today went on rec ith a damand to Congress for tablishment of two more re reserve banks—one in the Pa Northwest and the other in the Mountain States.

action was taken on motion of rnest Lister of Washington, and ncurred in by Govs. Tasker L. Nevada; Joseph M. Carey, ho; Oswald West, Oregon; John ana, Idaho; William Spry, Utah, M. Ammons, Colorado. Govs. West and Haines were ap- d as a committee to draft reso in conformity with the motion ed.

as Gov. Carey who broached the n of the regional reserve banks

CAREY'S CRITICISM.

think the gentlemen who fixed ces for these banks forgot the he said. "We discovered in that it was not so much the ply of money that counted, but t that the East held all our A bank has been placed in another in New York, another mend—nobody knows any re placing it in Richmond. The Pacific railroad is given no con banking facilities.

us in Wyoming, San Francisco foreign than London, and we o business relations at all with City. The Governors should pon the enactment of a special ating two more regional banks thwest is entitled to one and e one should be in Denver."

Governors took a positive stand subject of Federal aid in road , by adopting a resolution urging Congress to turn over to the West- ates 5 per cent. of the public within their boundaries, the to be used for the improve- of the highways.

AMMONS'S REQUEST.

Ammons in his address at outlined the plan of the re to demand more liberal Fed- icies in administering the pub- lain, adding:

do not ask anything unreason- e intend to ask only the rights ere granted to all the older

speeches were made by Gov. Lister and Spry, after which arey took the floor to discuss rver Act irrigation projects. He d that 900,000 acres of land in g had been reclaimed under isions of the statute.

RECLAMATION PLANS.

" he continued, "restrictions part of the Federal govern- nd the long delays thereby oc- d have largely neutralized the sults of the law. Lack of co- on by the general government ven men away from this ferm stment."

rt of the faults he charged the Federal government he the door of the civil service, g that department heads "are to discharge men who are in- "

nservation, he said:

ervation of resources is right and right in theory. But just as you go so far as to say that ernment of the United States sume complete control and parceling out of the land the people, it will bring soon

DEMAND OF ODDIE.

Oddie urged the Governors to easures to check the emigra- armers to the Canadian North- claiming that more liberal land th this in view were impera- eeded.

BUILDING DISCUSSION.

Ammons then presented Fed- to States in road building ras a spirited discussion, in es of which it was brought the Western executives con- Shackleford bill, appropri- ey for road building, is re- the more sparsely settled

announced that the early f tomorrow would be devoted ssing system in the admin- of the public lands. Chair- y appointed Govs. Spry, Am- d Lister as a committee to programme of address at ject.

RMAN IS DEAD.

of the Rockies" and Author y Songs and Stories Pass in Chicago.

[BY A. P. DAY WIRE.]

AGO, April 7.—Cy Warman, short-story writer, died here ter a long illness.

n was stricken with paraly- el here this winter. He was the "Poet of the Rockies" a pioneer in the school of literature. His stories about nen were based on personal es at Salida, Colo., where he r eighties he worked in the per, fireman and locomotive After a few years of rail- he became ill and was com- seek lighter work.

nt to Denver and worked at r. He began publishing the Railway Journal there, but it prove a success. All the was writing short poems and rose, but there seemed to be for them. One day, when feeling unusually down- he wrote:

consolation in the ere's a chance for you and me right that when we're dead. ave written something good efforts will be read, ds will plant forget-me-nots come and sit and sigh, ate our grave with tears n we go off and die."

Illness.

n was a native of Illinois. orn in 1855 near Gressup on ead presented to his father vernment for gallant service exican War. He had always run a locomotive, so he Colorado and learned the The poet met Miss Marie ones. It was she who in- verse for "Sweet Marie," a ch afterward became a favor- They were married and e years in traveling. While he wrote his first successful les of an Engineer."

Growth.

IL COMPANIES HAVE BIG YEAR.

ociated's Report Shows Much Improvement.

Reproduction Is Met by Decreased Drilling.

General Petroleum Will Build at San Pedro.

[BY NIGHT WIRE—EXCLUSIVE DISPATCH.]

SAN FRANCISCO BUREAU OF THE TIMES, April 7.—Two large oil companies held their annual meetings today and submitted reports. The showing of the Associated Oil Company is a great improvement over 1912. The General Petroleum Company makes an unusual physical showing in increased production. Following is the report of the Associated Company:

The board of directors submits herewith combined annual statement of the Associated Oil Company and subsidiary companies (Associated Pipe Line Company and Bakersfield Iron Works) for the year ended December 31, 1913:

Net earnings after deducting operating expenses, maintenance, depreciation, etc., $4,667,534.

Fixed charges: Taxes, $136,798; interest on bonds, $784,254; total charges, balance $3,746,482.

Depletion reserve reinvested in properties, $1,924,072.

Balance to profit and loss, $1,822,-410.

Although 1913 was not a satisfactory year in the fuel-oil business, it showed an improvement over 1912. Our average price per barrel increased and our net cost of production decreased. Our average price paid for fuel oil also declined.

Drilling and production continued during the year and the active drilling campaign instituted on our properties at the beginning of the year was modified to meet changed conditions.

On December 31, 1913, we had on hand 1,081,145 barrels of oil; this being an increase during 1913 of 488,-000 barrels.

During 1913 we completed drilling and put into operation twenty-nine wells as follows:

Sunset-Midway nine, McKittrick four, Coalinga eight, Lost Hills seven, Coalinga one. Owing to general over-production in the oil fields we were obliged on October 1 last to suspend operations on 281 wells in Kern River, operating only those wells which our pipe-line and tank-farm facilities made it imperative that we should continue to operate.

The company has continued the practice of writing off a liberal amount annually for depreciation in order to keep the book value of the property at the end of any given period may be a trustworthy and conservative figure. Our sinking fund retires our bond issue within the limit of twenty years from date of authorization.

GENERAL PETROLEUM.

The report of Capt. John Barneson, president of the General Petroleum Company, is in part as follows:

During the past year the development of the company's properties and works which have been carried forward despite unusual difficulties, which may be expected from the advent of a new company into the market-field. This, however, has been accomplished by the financial stringency throughout the year, which has made credit unusually difficult and at times almost impossible to secure necessary funds to carry on the company's work.

It became necessary to issue three years 6 per cent. short-term notes, which were successfully floated; but we are recognizing that broader financial connections must be obtained after a considerable period of time, entered into an agreement with the British General Petroleum Company, Limited, of which you have been advised.

It is pleasing to state, however, that the company's earnings have not reached the figure anticipated during our development, this being principally due to the necessity of forced sales brought about by the extreme competition of existing companies. Our difficulties were further increased by a heavy overproduction of the light crudes which flooded the market with gasoline and distillates at a time when our refinery was ready to operate on a large scale, and which in the absence of such operation added greatly to the marketing difficulties of our own and other companies producing similar products. We were, unfortunately, almost all prepared to store our large quantities and were financially unable to carry the large stocks which would have been produced, and which resulted in a partial temporary closing of the refining system for which could be found for the products made.

We are pleased to say that an increased demand for oil has brought about a better condition and that our product is now a recognized factor in the fuel-oil business and is receiving the preference of the new business coming to us.

The company has handled for the year a total of 6,915,222 barrels, of which 6,678,371 barrels has been from its own production, the balance being purchased and handled in connection with its contract with the Santa Fe Railway Company. Stocks of oil on hand at this date amount to 1,522,-000 barrels, all carried in steel tankage. The daily average production for the past five months has been 21,110 barrels, and the facilities are reported to be adequate.

Additional steel tankage has been provided to the extent of approximately a million barrels, and is under construction. Additional land has been acquired at San Pedro and it is proposed to erect at least 12,000 barrel tanks for the storage of foreign business."

OIL MERGER IS COMPLETED.

[BY NIGHT WIRE—EXCLUSIVE DISPATCH.]

SAN FRANCISCO BUREAU OF THE TIMES, April 7.—The return to this city of E. J. de Sabla, Jr., Capt. Barneson and A. L. Weil, all of the General Petroleum Company, signifies the successful conclusion of the long pending negotiations between the Standard, the Western Ocean Syndicate, the Union Oil Company, and the Associated to merge the properties under California control.

The peculiar nature of the deal has been kept closely guarded, and it is believed that the papers have not been signed, but it is stated that a form of transfer has been agreed upon. Andrew Weir and R. Hilden Smith remain in Los Angeles to wind up the negotiations.

However, the result will be to place the Union Oil Company and the General Petroleum Company under individual control, so that the properties may be harmoniously handled. It is said that as far as stock control is concerned, it will be represented by an exchange of securities similar to the method employed in connection with General Petroleum. At the same time, the English syndicate becomes responsible for the financial needs of the two properties.

AVIATION FOR MILITIA.

Aero Department Is Authorized for National Guard of California and Officer Is Appointed.

[BY A. P. NIGHT WIRE.]

SAN FRANCISCO, April 7.—The National Guard of California is to have an aero department. Roy Francis, a San Francisco aviator, was appointed a first lieutenant in the guard yesterday and instructed to establish a flying machine service.

The new corps will begin operations with a double tracter biplane which Francis tried out today. The machine has an eighty-horse-power engine and was built for the purpose of military scouting. The National Guards hangar and aviation grounds will be located near Ingleside, a San Francisco suburb on the ocean shore.

Francis will test the new machine, which is said to be capable of staying up nine hours, in a cross country race April 20 between San Francisco and Bakersfield. The course takes in the country to be covered in the army maneuvers this summer.

In conjunction with his duties as head of the National Guard corps, Lieut. Francis will co-operate with the coast defense forces of the United States Army.

VAIN SEARCH FOR JEWELS.

Theft on Liner Reported by Wireless Causes Activity on Part of San Francisco Police.

[BY A. P. NIGHT WIRE.]

SAN FRANCISCO, April 7.—Detectives today boarded the Maison line steamship Moana at quarantine and made a thorough but unsuccessful search for jewelry and money orders to the value of $11,500, the theft of which was reported by wireless yesterday. None of the passengers was searched. The stolen property belonged to Mrs. R. H. Hunt, wife of a New York architect.

FRENCH WOMEN VOTERS.

Court Decides Against Suffragettes Who Applied for Permission to Register for Coming Elections.

[BY ATLANTIC CABLE AND A. P.]

PARIS, April 7.—French women have not the right to vote, according to decision pronounced today by the court of Cassation. The Women's Rights League of France had tried to have its members register as voters for the coming elections and applied to the court.

ECHO OF WHEATLAND CASE.

Yuba County Supervisors Reject Detective Claims For Running Down Hop Field Rioters.

[BY A. P. NIGHT WIRE.]

MARYSVILLE (Cal.) April 7.—All the detective claims for running down suspects in the recent Wheatland riot case, amounting to $11,000, were rejected today by the Yubo county Board of Supervisors. The supervisors decided not to pay any of the claims until they shall have been adjudicated in a law court. It is expected that an action at law will be begun against the county in a few days.

SNOW IN NEW MEXICO.

Three Thousand Acres of Apple Orchards in Full Bloom Are Badly Damaged by Fall.

[BY A. P. NIGHT WIRE.]

ROSWELL (N. M.) April 7.—With 3000 acres of apple orchards in full bloom, a heavy snowstorm fell here today, doing great damage to the crop. The snowstorm followed an all-day rain.

Waitress Burned to Death.

[BY A. P. DAY WIRE.]

CONDON (Or.) April 7.—Gertrude Hjortas, a waitress, was burned to death and several others were injured in a fire here today that destroyed the Oregon Hotel. The loss amounted to $7000.

REPORTER HEADS POLICE.

[BY A. P. DAY WIRE.]

CEDAR RAPIDS (Iowa) April 7.—Sterling S. Burtin, formerly a police reporter on a local newspaper, was elected today Chief of Police of Cedar Rapids by the City Council.

PROTECTION FOR DIAMOND BUYERS

Concern That Backs Up Quality and Prices With a Guarantee That Means Something.

One of the largest exclusive diamond houses on the Coast—the Simmons Diamond Shop, 443 South Broadway—has a most unique plan of selling diamonds and precious stones.

Mr. Simmons, who has been sixteen years in Los Angeles, and has sold thousands of diamonds to his patrons, in speaking of his diamond selling plan, said:

"A sale here is never a completed sale until you are entirely satisfied with your purchase. Until then you are permitted, and urgently invited, to bring back your purchase and get back the price you paid.

"I sell only such diamonds as are worth as much to me to buy back at the price as to sell at the price.

"You assume no risk in buying diamonds here, for I take all the risk with this money-back offer.

"There will be no haggling, no cross-examination, no frown — if you are not entirely satisfied bring back the article within three days and get your money. You need not feel for a moment that you are tied to a mistake. The door for its return is wide open; come in and I will untie your hands.

"This means, of course, that I must be more careful than most jewelers in the selection of styles and qualities, otherwise the things sold will not stay sold; it is I, not you, who must take the risk of your disappointment. But it is you who gets the benefit of this good care on my part to select only worthy goods and only the best styles.

"Your Money Back If You Want It."

SIMMONS DIAMOND SHOP
443 South Broadway

Women Slain Over Voting

(Continued from First Page.)

to get out the liquor-question ballots. As soon as they were printed they were entrusted to Lester and he started to his office with them. He said he was unable to identify any of the men.

The attack came after a vigorous attempt made to keep the "wet" and "dry" question off the ballot. A mandamus was issued last week to compel Lester to have ballots printed on the question. An effort is being made to have more printed so that the election can take place today.

FROM COAST TO COAST.

Last Gap of Grand Trunk Transcontinental Railway Is Closed at Ft. Frazer, B. C.

[BY A. P. NIGHT WIRE.]

VANCOUVER (B. C.) April 7.—The last spike on the Grand Trunk Pacific Transcontinental Railway was driven about noon today east of the bridge over the Nechaco River at Ft. Frazer, B. C., 220 miles east of Prince Rupert.

Last night the track-laying gang on east and west ends of construction left a half-mile gap, and this morning two crews raced for the middle. President Chamberlain was not present but five special cars from Edmonton with railway officials and guests, including representatives of the Edmonton Board of Trade and many officials were present. Moving pictures were taken of the track-laying race.

Chairman Smithers will drive the Golden Spike in August, when the line really will be finished and ready for operation.

The Grand Trunk main line now stretches from Portland, Me., to Prince Rupert, B. C.

OUTCOME OF "PENNSY" STRIKE.

Officials of Industrial Railway Union Call Upon Members to Refuse to Handle Freight.

[BY A. P. NIGHT WIRE.]

PITTSBURGH (Pa.) April 7.—At the termination of an all-day meeting here officials of the recently-formed Industrial Railway Union passed a resolution calling on 2000 of its members to refuse to handle freight originating on the Monongahela division of the Pennsylvania Railroad.

These men are conductors, firemen, switchmen, brakemen and telegraph operators. Through traffic will not be disturbed.

The order was the outcome of the strike of trainmen on the Monongahela division two weeks ago.

Turn the Baby's Tears to Laughter

A Gentle Baby Laxative Will Quickly Relieve the Usual Cause of the Trouble.

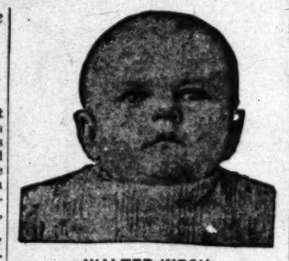

WALTER KIRCH.

It is often difficult to tell just what is the matter with a crying, peevish baby or child too young to express its feelings in words, but as a general rule the mother will find that there is a tendency to constipation, which has brought on a headache or nervousness. The little one has no pain, but feels "out of sorts."

The first thing to try is a family remedy containing good but mild laxative properties, and many mothers will say that their choice would be Dr. Caldwell's Syrup Pepsin. Thousands of mothers keep it in the house for such emergencies, among whom may be mentioned Mrs. John Kirch, Jr., No. 1527 Abstract avenue, Pittsburgh, Pa. She has been giving it successfully to little Walter, whose picture we present at three months, when he weighed 14½ pounds. He is a healthy, laughing youngster today and Mrs. Kirch gladly gives Dr. Caldwell's Syrup Pepsin credit. It saves many an illness and many a large doctor bill, for by administering it promptly when the first symptoms of illness are noticed it prevents a serious ailment.

It is so pleasant-tasting that no child will refuse it, and as it does not gripe, the child is glad to take it again. A bottle can be obtained of any druggist for 50 cents or $1, the latter being the size bought by families already familiar with its merits. Results are always guaranteed or money will be refunded.

Syrup Pepsin is for all the family from infancy to old age, and because of its mildness families should prefer it over all other remedies. It is absolutely safe and reliable. You will never again give cathartics, pills, salts or such harsh physics, for they are usually unnecessary, and in the case of children, women and elderly people are a great shock to the system, and hence should be avoided.

Families wishing to try a free sample bottle can obtain it postpaid by addressing Dr. W. B. Caldwell, No. 419 Washington street, Monticello, Ill. A postal card with your name and address on it will do.

Today Is Linen Day—Hemming FREE of Charge

Satin Damask Worth $1.00, on Sale **75c**

Six beautiful, new patterns in heavy bleached satin damask. 72 inches wide. A damask that is well worth $1.00. On special sale Wednesday—75c yard.

Hale's Good Goods
341-343-345 S. BROADWAY
IN THE HEART OF THE SHOPPING DISTRICT

$1.50 Satin Damask $1.00
Double satin damask, in a splendid heavy weight. 72 inches wide. You can choose from twenty-four different patterns. $1.50 value—$1.00 a yard.

$2.00 Satin Damask $1.39
Extra heavy weight double satin damask, guaranteed pure linen. 72 inches wide. Remnants in lengths from 2 to 3 yards. The usual $2.00 grade—$1.39 a yard.

$1.39 Table Cloths 85c
Mercerized table cloths, good size, with plain hem. $1.39 regularly, on sale—85c.

$2.00 Pattern Cloths $1.35
Fine quality bleached satin damask cloths, hemstitched all around. $2.00 values—$1.35.

$2.39 Damask Cloths $1.39
Full size table cloths with plain hem. Pure linen, in handsome patterns. $2.39 Wednesday.

$3.00 Damask Cloths $1.75
Pure linen damask cloths with wide hemstitched hems. Soft finish. $3.00 values.

$1.25 Linen 85c
White linen, already shrunk. 54 inches wide. Round-thread weave, with a soft finish.

$3.50 Cloths $1.98
Double satin damask cloths, with beautiful round center patterns. $3.50 values—$1.98.

89c Cloths 50c
Mercerized breakfast or lunch cloths, 45x45-inch size. Worth 89c. On sale—50c.

AMERICAN TRADING CHECKS WITH CASH PURCHASES

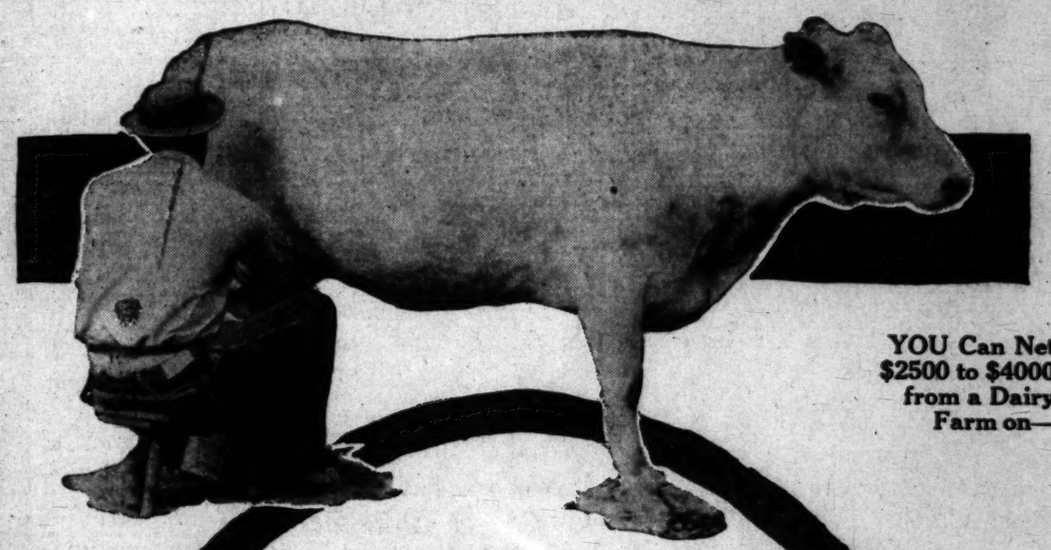

YOU Can Net $2500 to $4000 from a Dairy Farm on—

Nile-Land Farms
of Imperial Valley

Take that money of yours *out of the bank* and invest it in a Nile-Land Farm! Make it earn 20% a year. Buy a Nile-Land Farm. Buy 80 to 160 acres. Get your land in shape, put it to alfalfa or barley, stock your farm with three or four "strings" of good milkers, and your monthly cream "checks" will bring you from $500 to $750. Besides your cows you can easily take care of 20 to 40 hogs, a few turkeys and some chickens. *Then* you've got an *income*—a permanent, fixed, monthly return from your investment with not only your revenue coming in regularly from your butter fat, your porkers, your turkeys and your poultry, but in addition to all these you can get a *steady* increase in value of your property *—an increase of 10% per year at least!!*

Imperial Valley land that you could have bought for $40 an acre a short time ago is **now** held at $100 to $150 an acre. Imperial Valley is in the limelight. Niland and Calipatria, the two new towns of the North-end, are **both** attracting widespread attention. Business and residence lots are fast being snapped up in these hustling new cities. Brick buildings and graded streets are being rushed in Calipatria — Niland already has a remarkable start. That's why **now** is the time to buy a Nile-Land Farm. Get in now—and you are one of the original purchasers.

Nile-Land Farms in 10, 20 and 40-acre parcels at $100 an acre. 80, 160, 320 and 640-acre tracts at $65 to $125 an acre. 20% down; balance in four equal annual payments, 7%. Our building and acreage bonus offers to purchasers expire1 June 1st. Up to that time you can have 20% off the cost of your land if you build a house—and $10 an acre on every acre put in crop in a year. In some instances these bonus reductions amount to more than your second payment. Take advantage of this unprecedented opportunity NOW and buy a Nile-Land Farm of Imperial Valley.

BEACH & DOOL
610-611 Van Nuys Building

General Sales Agents for Imperial Valley Farm Lands Association, Owners.

BEACH & DOOL,
610-611 Van Nuys Building,
Los Angeles, Cal.

Gentlemen:

Kindly send me literature on Nile-Land Farms; also details of your special bonus offers.

Date .....

Name .....

Address .....T. 4-8-14.

Smith Music Co.
406 West Seventh St.
Sole Representatives of the EVERETT PIANO

MIHRAN & CO.
812 So. Broadway 812
ORIENTAL RUGS

FOR THE
VERONICA WATER CURE
For Headache, Biliousness, Constipation, Stomach and Liver Troubles, and GET WELL
All Druggists. By Glass at all Soda Fountains and Bars.

EMERSON PIANOS PLAYER PIANOS
Grands and Uprights
The best in 1849 and every day since. Terms to suit. We are sole representatives for Los Angeles.
Platt Music Co. 312 W. Seventh 329 S. Broadway.

Men's Famous Wear
Sold here exclusively
Benjamin Clothes
JAMES SMITH & CO.
548-550 Broadway

Excellent Service
To Eastern Points
Via Salt Lake Route
Tickets at 601 So. Spring St.

WALK-OVER
The "Hiway" model. Every line is correct. Shown in all leathers; also in lace $5.00
WOMEN PREFER WALK-OVERS
TWO WALK-OVER STORES
F. A. Jeeberg, Manager.
823 S. Broadway, and Spring at Fourth.
A3177 Main 8733

ELECTRIC WASHER
$2.50 down, $2.50 week. Free trial. Costs 2c and 20 minutes' time to wash for family of 4. Telephone or call, sure.
WOOLL-HULSE ELECTRIC CO.
111 East Third. The Electric Shop.
Just Around the Corner from Third and Main

Maier Table BEER

2 kinds —light and dark

Particularly enjoyable when served with dinner or luncheon.
Its rich mellow flavor lends itself delightfully to any fare. Helps digestion and sharpens the appetite.
Order from your dealer. If he can't supply you, we will.
MAIER BREWING CO., INC.
MAIN 8196—10357.

"First for thirst"

Nature's Remedy For
Constipation

Nature has provided an Ideal Laxative Water that will purify your blood, keep your stomach and intestines clear and promptly relieve Constipation. Don't take a drastic Purgative water which drains you and makes you feel weak and listless. Take a mild, gentle and pleasant natural laxative which gently stimulates and effectively operates without bad effects.

Hunyadi János Water

Is a NATURAL Remedy which acts within an hour or so after taking on an empty stomach—½ a glass puts your Liver to work and clears the bowels in a natural and gentle manner. No reminders that you have taken anything—it is SURE and SAFE. Do not be persuaded to accept a drastic water which is harmful. Hunyadi Janos Water is prescribed by physicians all over the World.

Try It

HONORS EVEN IN NEBRASKA.

Success of "Wet" and "Dry" Parties in Municipal Elections Alternates Throughout the State.

[BY A. P. NIGHT WIRE.]

OMAHA (Neb.) April 7.—Municipal elections were held throughout Nebraska today, with the question of licensing saloons predominating in most instances. Success of the "wet" and "dry" elements alternated. In a few instances the question of permitting pool halls to operate was voted upon. One instance of noticeable success of the emperance party was at Emerson, which went "dry" after having saloons for twenty years.

At St. Paul, where a vigorous fight has been in progress for three weeks, the town voted back saloons, which had been out of business for a year. The town has usually voted for license. Hickman was another town which voted out its saloons.

Early reports showed but few changes, however. Among those voting against license were: Hickman, Ponca, Dorchester, Tekamah, Wausa, Oakland, Decatur, Emerson and Lyons. Saloons were favored by St. Paul, Plainview, Greenwood, Sterling, Havelock, Roca, Columbus and Homer.

In Craig license was not an issue, but pool halls were voted out, 2 to 1.

Plainview voted to permit Sunday baseball.

WHAT GOETHALS MISSED.

Mitchel of New York Appoints a Young Harvard Graduate Police Commissioner in Gotham.

[BY A. P. NIGHT WIRE.]

NEW YORK, April 7.—Mayor Mitchel answered today the question asked most often since he took office by appointing Arthur H. Woods, one of his secretaries, Police Commissioner. Mr. Woods, a young Harvard graduate, former newspaper man, skilled investigator and several years ago a deputy police commissioner under Commissioner Theodore Bingham, will take office tomorrow. The place had been offered to Col. George W. Goethals.

HIGH SCHOOL PUPILS STRIKE.

[BY A. P. DAY WIRE.]

CLINTON (Iowa) April 7.—High School students here went on strike today because the school board did not reappoint Miss Ardella Billings principal.

WAITING ON LOW WATER.

Company Building Harahan Bridge at Memphis Orders Work Stopped Temporarily Following Deaths.

[BY A. P. NIGHT WIRE.]

MEMPHIS (Tenn.) April 7.—The death of nine men yesterday in a shaft leading to a caisson for the Arkansas shore pier of the new Harahan bridge across the Mississippi River here, caused the company erecting the structure to order work on it temporarily stopped. Activities, it is said, will not be resumed until summer when the new rising Mississippi recedes.

Officials of the Construction Company are making every effort to locate relatives of the victims. They will bear the expense of funerals and transportation for those bodies which are claimed.

STILL INDICTING SIEGEL.

Fourteen New Bills Are Found Against New York Merchant as Result of Recent Failure.

[BY A. P. DAY WIRE.]

NEW YORK, April 7.—Fourteen new indictments against Henry Siegel and Frank E. Vogel, heads of the bankrupt Siegel enterprises, were handed in today in connection with the failure of Henry Siegel & Co.'s private bank and the bankrupt department stores which had been controlled by them. The indictments charge grand larceny and violations of the State banking laws. The grand larceny charges deal with $625,000 alleged to have been obtained by means of false statements. Those for violations of the State banking law charge that the men accepted deposits for the bank after insolvency.

CREW SAVED BY FRENCH SHIP.

Barkentine St. Pierre Burns Off the Scilly Islands and Men Take Refuge in Rigging.

[BY ATLANTIC CABLE AND A. P.]

ST. MARY'S (Scilly Islands) April 7.—The barkentine St. Pierre of Fecamp was seen today in flames eight miles northwest of Bryher Island, one of the Scilly group. The crew had taken refuge in the rigging. A lifeboat was sent out to the burning vessel, which was rolling in a heavy sea, but the crew was rescued by a French steam trawler.

IOWA WAGE CONFERENCE.

Minor Features of Sub-District Contracts Are Discussed by Unionists and Operators.

[BY A. P. NIGHT WIRE.]

DES MOINES (Iowa) April 7.—Only minor features of the sub-district contracts attracted the attention of the joint wage conference of Iowa and Northern Missouri miners and operators today. Tomorrow the machine question in sub-district No. 1 of district No. 13 will be taken up for settlement. No signs of trouble have appeared during the negotiations during the last week, and it is believed that a satisfactory settlement will be reached on working conditions within the next ten days.

Foiled.

TRUST SLEUTHS DISAPPOINTED.

CANNOT REACH BEEF PACKERS IN SOUTH AMERICA.

Department of Justice Finds No Reason to Interfere With Contracts of Americans Which Affect the Industry in Argentine Republic and Elsewhere.

[BY A. P. NIGHT WIRE.]

WASHINGTON, April 7.—Unless Department of Justice agents receive new evidence in connection with the alleged control by the so-called American beef trust of beef imported into the United States from the Argentine Republic, it is not probable that action will be taken under the Sherman Anti-trust Act against the packers to curtail their South American activities.

Investigation of contracts American packers have for refrigerating space on steamships plying between Argentina and the United States, it was said tonight, however, failed to show anything unusual or in contravention of the anti-trust act. So far as the department agents discovered, the American packers exercised only the ordinary business caution in making these contracts for refrigerating space on steamships and have not laid themselves liable to prosecution. It was the first idea of the department that the American companies had monopolized the steamship refrigerating space and that an anti-trust suit could be hinged upon this.

It seemed unlikely tonight that the department would find any ground for attacking the packers on the score of their interest in Argentine beef, although the investigation is not complete. Recent reports to the Department of Justice showed that about 9,000,000 pounds of beef are imported monthly from the Argentine, a small part of which is British-owned.

According to these reports, there are nine slaughtering and refrigerating establishments in Argentina, of which the Chicago packers control five. The department, however, would not be apt to disturb this ownership and reliance was placed largely upon the contracts for refrigerating space in steamships plying between the two countries.

The anti-trust act could not reach the ownership of packing plants in another country, although it could prevent a combination to monopolize the space on carriers engaged in foreign commerce.

Commodities.

DECISION HITS TRUST POLICY.

McReynolds Loses the Ball Against Lackawanna.

Plans an Immediate Appeal to Secure a Reversal.

Alleged Anthracite Combine Wins Initial Victory.

[BY A. P. NIGHT WIRE.]

TRENTON (N. J.) April 7.—The United States Court filed an opinion here today dismissing the suit of the United States government against the Delaware, Lackawanna and Western Railroad Company and the Delaware, Lackawanna and Western Coal Company for alleged violation of the commodity clause and the Sherman anti-trust law.

The court holds that there is no United States law or decision prohibiting the same set of individuals holding stock in two distinct companies even though they may be engaged in kindred business.

The decision was rendered by Judges Gray, Buffington and Morrison of the Third Judicial Circuit. The action was brought in the Federal Court here but through a writ of certificate of expedition filed by Attorney-General McReynolds, was heard by the full bench of the Court of Appeals at Philadelphia in January.

The case is considered of the highest importance by the government as it is one of the steps planned by the Department of Justice in its efforts to break up what it alleges to be a monopoly of the anthracite coal trade. The case which was brought under both the Sherman anti-trust law and the commodities clause of the Hepburn railroad law, in all probability will go direct to the Supreme Court of the United States.

Today's decision is the second in this court has handed down in a commodities clause case. The first one involved all the anthracite roads and reached the Supreme Court, which decided that the commodities clause was constitutional, but that a railroad might own stock in a holding corporation which owns the commodity the railroad is transporting.

After the Supreme Court decision the Delaware, Lackawanna and Western Railroad Company declared an extra dividend of $5 per cent and the stockholders were given the option to use half of the dividend to purchase stock of Delaware Lackawanna and Western Coal Company, which was organized to take over the mining rights of the railroad's coal.

The railroad made a contract to sell its coal to the new coal company on the basis of 65 per cent. of the average price received for anthracite at New York tidewater.

Under this contract the railroad company which continues to mine the coal from the land it owns, sells it at the mine to the coal company, and the railroad transports it for the coal corporation.

The government attacked this arrangement as a "mere lawyer's device" cloaking old facts under new conditions," that it was a "mere subterfuge and fraud under the law to the public" and that "each succeeding action is, in fact, the same group or body of actual persons working under the same one under different names."

M'REYNOLDS TO APPEAL.

[BY A. P. NIGHT WIRE.]

WASHINGTON, April 7.—[illegible] will be taken immediately by the Department of Justice to appeal to the Supreme Court from the decision of the Court of Appeals in the case against the Delaware, Lackawanna and Western Railroad Company. Atty.-Gen. McReynolds said today that he hoped to be able to get the case up for argument during the fall term.

Although officials here say that the result is not a serious blow because it is not the final decision, it was evident that if the Supreme Court refuses to sustain the Circuit Court, the whole plan of the department to break up what it believes is a monopoly of the hard coal industry in eastern Pennsylvania, would be in grave danger.

The decision at Trenton is of great interest in Washington today and it was predicted that there would be a revival in Congress of efforts to prevent by specific legislation the ownership of stock as the Department of Justice seeks to end under existing law. The court's reference to the fact that there was no law to prevent such ownership in two allied companies was taken as a basis for prophecies that Congress might concern itself with this subject.

The government's contention in the suit was that the Delaware, Lackawanna and Western Coal Company were practically one and the same corporation and that they were violating the law for the reason that the Delaware, Lackawanna and Western Railroad Company was admittedly engaged in transporting in its lines a large quantity of coal shipped by the Delaware, Lackawanna and Western Coal Company.

"Today's decision says:

"No act of Congress, or judicial decision, has declared it to be illegal for any individual citizen to invest money in two enterprises merely because the two enterprises may be closely connected."

Dealing with the alleged violation of the Sherman anti-trust law, today's opinion says there was a technical charge against both companies under said anti-trust act, but that the oral argument left the court under the impression that the facts were not much, instead of in favor of government. The court's opinion ending was that what was desired was a decision on the alleged violation of the commodities clause on which today's dismissal is based, and for the reason the court deems it unnecessary discuss the evidence bearing on the charge of restraint of trade and stifling commerce and adds: "If we are mistaken in this supposition the error can easily be corrected."

DETROIT BEER MEN STRIKE.

Brewery Employees Go Out Following Settlement of Demands for Wage Increase and Shorter Hours.

[BY A. P. NIGHT WIRE.]

DETROIT, April 7.—[illegible] and delivery of beer [illegible] Detroit breweries was practically stopped this afternoon by a strike of the brewery employees [illegible] various plants. The drivers, [illegible] bottlers and engineers [illegible] crease in wages and [illegible] shorter hours.

Sacred music for Easter—and other times—in your own home on the Victrola.

You will surely buy a Victrola sometime. Begin the enjoyment NOW. Terms to suit.

Here is Easter again! The spirit of gladsome music is in the air we breathe. How wonderful it is that with a Victrola we can fittingly celebrate this and all other occasions (365 days and evenings per year) with the glorious voices of John McCormack, Schumann-Heink, Melba, Tetrazzini and others. You can afford a Victrola and your family deserves one. $5.00 per month will buy one. Call or phone us today.

Hear your favorite hymns at any Victor dealer's.

There are Victors and Victrolas in great variety of styles from $10 to $200.

Victor Talking Machine Co.
Camden, N. J.

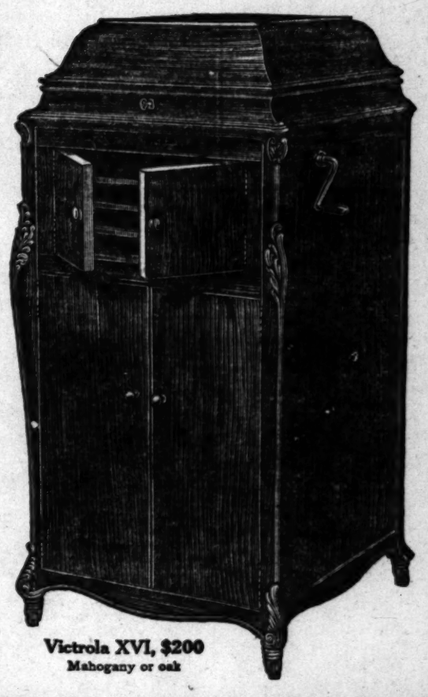

Victrola XVI, $200
Mahogany or oak

Special attention is paid to Out of Town Orders
Send in the Coupon Today

The Wiley B. Allen Co.

416-418 South Broadway—60143, Main 2077
Other Stores—San Francisco, Oakland, San Jose, San Diego, Portland.
"Your money's worth or your money back."

The Wiley B. Allen Company.
416-418 South Broadway, Los Angeles, Cal.
Please send catalogues and full information regarding Victor Victrolas, your easy payment and free trial plan.
(Sign here) .....
Address .....Times

Life's Seamy Side.

SEALS DOOM OF GUNMEN.

Gov. Glynn Denies Reprieve to Rosenthal Slayers.

Quartette to Be Electrocuted Probably on Monday.

Justice Goff Says Men Are Undoubtedly Guilty.

[BY A. P. NIGHT WIRE.]

ALBANY (N.Y.) April 7.—Gov. Glynn refused tonight to commute the death sentence of the four gunmen convicted of slaying Herman Rosenthal, the New York gambler, or to grant them a reprieve until after the second trial of former Police Lieut. Charles Becker. They must die by electrocution some time next week, probably Monday. The Court of Appeal in denying their motion for a new trial, set the week of April 13 as the time for their execution. The exact date is fixed by the warden of Sing Sing prison.

It would have been a miscarriage of justice to have granted commutation and an improper exercise of executive power to have granted a reprieve, the Governor said in a statement. The case of the four gunmen does not depend in the least on the result of the Becker case, he declared, and no evidence has been offered him tending to show that there is any reasonable probability of anything developing in the second or any trial which would change the result reached in the gunmen's case.

The full names and nicknames of the condemned men are: Frank Cirofici (Dago Frank,) Harry Horowitz (Gyp the Blood,) Louis Rosenberg (Lefty Louie,) and Jacob Seidenshader (Whitey Lewis.)

Included in the Governor's statement were the texts of letters he received from Supreme Court Justice Ford and Dist. Atty. Whitman, who acted in the case. Both men strongly opposed the granting of a reprieve. The District Attorney declared that "to delay or prevent the execution of the just judgment of the law against them would," in his opinion, "tend to destroy the sense of security which every law-abiding citizen should feel." The justice declared there was no doubt as to the gunmen's guilt.

GOVERNOR'S OPINION.

"I have carefully reviewed the record of the trial and the opinions written in the Court of Appeal on the affirmance of the judgment of conviction in this case," the Governor said, "and I am unable to discover any reason that would justify the granting of a reprieve.

"The judgment of conviction of the defendants was unanimously affirmed by the Court of Appeal. The court found no error had been committed on the trial; that the defendants had a fair trial, and that there was nothing in the case at all to reprieve or to justify a new trial."

HIS GUILT SAYS GOFF.

Justice Goff wrote the Governor as follows:

"As near as absolute certainty can be attained by human means in a human tribunal, it was attained that these four men were convicted of murder. The conviction has been unanimously affirmed by the court of last resort.

"It was proven that these men did not even know Rosenthal, that they were hired to murder him, and that they did murder him and that the motive which could actuate them was to earn their price.

"Their guilt, therefore, did not in any manner depend on the prior conviction of Becker, who, if he procured, through his agents, hired them, nor would it be affected if the guilty of Becker had never been secured."

At first the Governor inclined to grant the reprieve, but after studying all of the evidence and the decision of the Court of Appeal, his mind was changed.

EXPLOSION IN DETROIT.

Two Italians Are Killed, Two Others Are Injured and a Storeroom Is Wrecked.

[BY A. P. DAY WIRE.]

DETROIT (Mich.) April 7.—Vitoria Lemon, druggist, and Sam Cipranio were killed, and two other Italians were injured when a bomb exploded in Guzmano's store here today. The wounded men are in a serious condition. Leo Gunzberg, a messenger boy who carried the bomb to the store, was blown into the street by the explosion. The store was wrecked.

The messenger told the police that Guzmano gave him the package with instructions to take it to a certain number on Lafayette boulevard. Failing to find the number, he looked at a store for information and met Sam, one of the victims, accompanied him to Guzmano's store to ascertain if the package was intended for the latter place. Vitoria Guzmano was examining the package with the victims standing near when the explosion occurred.

CONFESSES TO PROSECUTOR.

Bank Cashier Accused of Robbing Altoona Bank Unnerved When Told He Faces Sixty-Year Sentence.

[BY A. P. DAY WIRE.]

HOLLIDAYSBURG (Pa.) April 7. Frank Wilson, brought here from Erie, O., yesterday, charged with looting the Union Bank at Altoona, on March 23, confessed to Dist.-Atty. John D. Patterson in jail here today. According to that official, Wilson had been identified by Homer Burket, the bank teller; Mrs. Jennie Shaver, the book-keeper and Harry Alcott, a barber, who witnessed the robbery.

Wilson asked the District Attorney what the sentence would be if one was convicted. He was told about sixty years. This unnerved him and he told his story.

Fred Steinmiller, a butcher, who had held up and shot in his store in Erie, March 7, last, identified a photograph of Frank Wilson as the man who shot him.

KILLED IN HIS CABIN.

FOLLOWS MAN'S TRACKS.

[BY A. P. NIGHT WIRE.]

ST. LOUIS, April 7.—J. R. Skiles, 64 years old, was shot to death in his cabin home near Eureka, St. Louis county, today. A posse had set out in pursuit of a man whose tracks led from the cabin, but today no other trace of the murderer had been found.

CONFESSES TO PROSECUTOR.

Bank Cashier Accused of Robbing Altoona Bank Unnerved When Told He Faces Sixty-Year Sentence.

[BY A. P. DAY WIRE.]

HOLLIDAYSBURG (Pa.) April 7. Frank Wilson, brought here from Erie, O., yesterday, charged with looting the Union Bank at Altoona, on March 23, confessed to Dist.-Atty. John D. Patterson in jail here today. According to that official, Wilson had been identified by Homer Burket, the bank teller; Mrs. Jennie Shaver, the book-keeper and Harry Alcott, a barber, who witnessed the robbery.

Wilson asked the District Attorney what the sentence would be if one was convicted. He was told about sixty years. This unnerved him and he told his story.

Fred Steinmiller, a butcher, who had held up and shot in his store in Erie, March 7, last, identified a photograph of Frank Wilson as the man who shot him.

KILLED IN HIS CABIN.

FOLLOWS MAN'S TRACKS.

[BY A. P. NIGHT WIRE.]

ST. LOUIS, April 7.—J. R. Skiles, 64 years old, was shot to death in his cabin home near Eureka, St. Louis county, today. A posse had set out in pursuit of a man whose tracks led from the cabin, but today no other trace of the murderer had been found.

Commodities.

DECISION HITS TRUST POLICY.

McReynolds Loses the Suit Against Lackawanna.

Plans an Immediate Appeal to Secure a Reversal.

Alleged Anthracite Combine Wins Initial Victory.

[BY A. P. NIGHT WIRE.]

TRENTON (N. J.) April 7.—The United States Court filed an opinion here today dismissing the suit of the United States government against the Delaware, Lackawanna and Western Railroad Company and the Delaware, Lackawanna and Western Coal Company for alleged violation of the commodity clause and the Sherman anti-trust law.

The court holds that there is no United States law or decision prohibiting the same set of individuals holding stock in two district corporations even though they may be engaged in kindred business.

The decision was rendered by Judges Gray, Buffington and McPherson of the Third Judicial Circuit. The action was brought in the Federal Court here but through a certificate of expedition filed by Atty.-Gen. McReynolds, was heard by the judges of the Court of Appeals at Philadelphia in January.

The case is considered of the highest importance by the government. It is one of the steps planned by the Department of Justice in its efforts to break up what it alleges to be a monopoly of the anthracite coal trade. The case which was brought under both the Sherman anti-trust law and the commodities clause of the Esch-Cummins railroad law, in all probability will go direct to the Supreme Court of the United States.

"Today's decision is the second that a federal court has handed down in a commodities clause case. The first case involved all the anthracite roads and reached the Supreme Court, which decided that the commodities clause was constitutional, but that a railroad might own stock in a bona fide corporation which owns the commodity, the railroad is transporting.

"After the Supreme Court decision the Delaware, Lackawanna and Western Railroad Company declared a dividend of 50 per cent, and the stockholders were given the option to buy half of the dividend to purchase stock of Delaware Lackawanna and Western Coal Company, which was organized to take over the marketing of the railroad's coal.

"The railroad made a contract to sell coal to the new coal company on the basis of 65 per cent. of the spot price received for anthracite at New York tidewater.

"Under this contract the railroad company continues to mine the coal in the land it owns, sells it at the mine to the coal company, and the railroad transports it for the coal company on its lines.

"The government attacked this agreement as a 'mere lawyer's device' cloaking old facts under new forms," that it was a "mere subterfuge and fraud under the law and against public" and that "each corporation is, in fact, the same group of persons of actual persons working in the same one under different names."

M'REYNOLDS TO APPEAL.

[BY A. P. NIGHT WIRE.]

WASHINGTON, April 7.—Steps will be taken immediately by the Department of Justice to appeal to the Supreme Court from the decision of the Court of Appeals in the case against the Delaware, Lackawanna and Western Railroad Company, Attorney-Gen. McReynolds said tonight. He hoped to be able to have the case up for argument during the present term.

Although officials here say today's decision is not a serious blow because it is not the final decision, it was evident that if the Supreme Court were to sustain the Circuit Court, the plan of the department to break up what it believes is a monopoly of the hard coal industry in Eastern Pennsylvania, would be in great danger.

The decision at Trenton stirred interest in Washington tonight as it was predicted that there would be a revival in Congress of efforts to prevent by specific legislation ownership of stock as the Department of Justice seeks to end under existing laws.

The court's reference to the fact that there was no law to prevent ownership in two allied companies was taken as a basis for the decision that Congress might legislate with this subject.

The government's contention in the suit was that the Delaware, Lackawanna and Western Coal Company were practically one and the same corporation and that they were using the law for the reason that the Delaware, Lackawanna and Western Railroad Company was principally engaged in transporting and mines a large quantity of coal owned by the Delaware, Lackawanna and Western Coal Company.

Today's decision says:

"No act of Congress, or judicial decision has declared it to be illegal for an individual citizen to invest money in two enterprises merely because the two enterprises may be related or connected."

Dealing with the alleged violation of the Sherman anti-trust law, the opinion says there was no charge against anti-trust act, but that said anti-trust act, but that the general argument left the court under the impression that the charge was not much, insisted on by the government. The court's understanding was that what was desired was a decision on the alleged violation of the commodities clause on which the dismissal is based, and for that reason the court deems it needless to discuss the evidence bearing on the charge of restraining or monopolizing commerce and adds: "If we are mistaken in this supposition, the record can easily be corrected."

ANTHRACITE BEER MEN STRIKE.

Brewery Employes Go Out For Settlement of Demands for Wage Increase and Shorter Hours.

[BY A. P. NIGHT WIRE.]

DETROIT, April 7.—Production and delivery of beer manufactured by Detroit breweries was practically stopped this afternoon by a strike of 1200 brewery employees working in the various plants. The drivers, workmen and engineers seek an increase in wages and, in some cases, shorter hours.

Life's Sunny Side.

ALS DOOM OF GUNMEN.

Glynn Denies Reprieve to Rosenthal Slayers.

Rattle to Be Electrocuted Probably on Monday.

Whole Gang Says Men Are Undoubtedly Guilty.

[BY A. P. NIGHT WIRE.]

ALBANY (N.Y.) April 7.—Gov. Glynn refused tonight to commute the death sentence of the four gunmen convicted of slaying Herman Rosenthal, the New York gambler, but granted them a reprieve until after the second trial of former Police Lieut. Charles Becker. They will die by electrocution some time next week, probably Monday. The Court of Appeal in denying their motion for a new trial, set the week beginning April 13 as the time for their execution. The exact date is fixed by the warden of Sing Sing prison.

Unless there would have been a miscarriage of justice in failure to have granted commutation and an improper exercise of executive power to have granted a reprieve, the Governor said in a statement. The case of the four gunmen does not depend in the least upon the result of the Becker case, he declared, and no evidence has been offered tending to show that there is any reasonable probability of anything developing in the second trial which would change the verdict rendered in the gunmen's case.

GOVERNOR'S OPINION.

"I have carefully reviewed the record of the trial and the opinions rendered in the Court of Appeal on the questions of the judgment of conviction in this case," the Governor said, "and I am unable to discover any reason that would justify the granting of a reprieve.

"The judgment of conviction of Rosenthal was unanimously affirmed by the Court of Appeal. That court found no error had been committed on the trial; that the defendants had a fair trial, and that there was nothing in the case at all to warrant or to justify a new trial."

GOFF GUILT SAYS GOFF.

Gov. Glynn Goff wrote the Governor as follows:

"I have as absolute certainty of guilt as is attained by human means in any criminal tribunal, it was attained in the case of the four men were convicted of murder. The conviction was unanimously affirmed by the highest court of last resort.

"It is not proven that these men did not know Rosenthal, that they were hired to murder him, and that they did murder him and that the motive which could actuate them was to earn their price.

"The guilt, therefore, did not in any manner depend on the prior conviction of Becker, who, it is claimed, through his agents, hired them, nor would it be affected if the conviction of Becker had never been had.

"I ask the Governor inclined to grant a reprieve, but after studying all of the evidence and the decision of the Court of Appeal, his mind was changed.

EXPLOSION IN DETROIT.

Two Men Are Killed, Two Others Injured and a Storeroom Wrecked.

[BY A. P. DAY WIRE.]

DETROIT (Mich.) April 7.—Vitoria Guzmano, a grocer, and Sam Cipranio of Detroit, and two other Italians were killed when a bomb exploded in Guzmano's store here today. The four men are in a serious condition.

Joseph Gomberg, a messenger boy who carried the bomb to the store, was thrown into the street by the explosion. The store was wrecked.

The messenger told the police that Guzmano gave him the package with instructions to take it to a certain house on Lafayette boulevard. After failing to find the number, he went to a store for information and met one of the victims, accompanied him to Guzmano's store to ask about the package was intended for. The package with the bomb exploded near when the explosion occurred.

CONFESSES TO PROSECUTOR.

Negro Accused of Robbing Altoona Bank Unnerved When Told of Thirty-Year Sentence.

[BY A. P. DAY WIRE.]

HARRISBURG (Pa.) April 7. Thomas Williams, brought here from Altoona yesterday, charged with robbing the Union Bank at Altoona, confessed to Dist.-Atty. Clyde D. Patterson in jail here today. Up to that official.

He had been identified by Frank Hurst, the bank teller; Mrs. Hurst, the book-keeper and Frank Hurst, a barber, who witnessed the robbery.

When told the District Attorney what the sentence would be if one pleaded guilty. He was told about it. This unnerved him and he told his story.

Frank Mueller, a butcher, who was shot and shot in his store in Detroit, Oct. 7, last, identified a photograph of Frank Wilson as the man who shot him.

SHOT IN HIS CABIN, FOLLOWS MAN'S TRACKS.

[BY A. P. NIGHT WIRE.]

EUREKA, April 7.—J. R. Skiles, aged 64 years old, was shot to death in his cabin home near Eureka, Nev., today. A posse is in pursuit of a man whose name is given as Frank Civil, but to whom the cabin, but to whom the murderer is known as Frank.

Reduced Fares to Eastern Cities

Will be soon effective via The Salt Lake Route.

New York—April 29-30, May 1 ..... $108.50
Atlanta—May 3-4-5-6.... 93.40
Louisville—May 11-12-13 84.50

On several dates in May commencing the 12th and during June, July and August.

Chicago 72.50
New York 108.50
Boston 110.50

and many other points at greatly reduced fares. Return limit—3 months on all tickets, but not after October 31st. Go one way and return another without extra charge, if you like.

EXCELLENT SERVICE in the LOS ANGELES LIMITED and THE PACIFIC LIMITED

Full particulars at any Salt Lake Route office. Los Angeles offices at 601 South Spring Street and First Street Station. P.S.—Tickets may be purchased at any time in advance, for use on an excursion date.

AN ITALIAN SINGER

And Her Last Song

There are popular songs from operas endeared to the hearts of the American people associated with famous singers. The name of "Norma" will always be associated with Giulia Grisi, the Italian prima donna, born in 1810. When only 16 she appeared in opera at Bologna, and won the hearts of the audience by her sweetness and wonderful compass of voice. It was her heartfelt rendition of "Norma" that has left its impress on musical history. She sang in the United States during the years preceding the Civil War, and even divided honors with Jenny Lind as the most popular singer of her time. She died in 1869, and it is said the last song she sang was the famous selection from "Norma," upon which her reputation was made.

Several of Grisi's favorites are included in "Heart Songs"—the musical library of song, now being placed with its readers of The Times. The coupon, elsewhere in today's Times, explains the terms.

UNIONISM INSPECTED.

Representatives of Rival Organizations Wash Their Dirty Linen Before Industrial Relations Committee.

[BY A. P. NIGHT WIRE.]

WASHINGTON, April 7.—Bitter controversies of many years' standing between the National Founders' Association and the International Molders' Union were revived today when representatives of the two organizations told the United States Commission on Industrial Relations why they have not been able to maintain a trade agreement. Each side blamed the other.

John P. Frey of Cincinnati, editor of the Molders' Journal, charged that the Founders' Association had maintained spies in an effort to break up the molders' union. He said his organization had been on friendly terms for many years with the Stove Founders' National Defense Association under the same kind of agreement, which, he said, it had been impossible to maintain with the founders' association. Frey opposed any system of arbitration involving the calling in of an outside referee to settle differences between employers and workers.

C. P. Briggs of Chicago, former president of the Founders' Association, took the stand to reply to Frey, and before he was through Joseph Valentine of Cincinnati, president of the Molders' Union, had entered into the controversy. Briggs charged the union men with trying to limit the output of founders' shops. Agreement on several statements by the contending factions caused James O'Connell, second vice-president of the American Federation of Labor and a member of the commission, to remark that if the discussion were continued the old controversy might be settled.

Thomas J. Hogan of Chicago, secretary of the Stove Founders' National Defense Association, described the friendly relations his organization has had with the Molders' Union for twenty-four years.

DECATUR STORE BURNED.

[BY A. P. DAY WIRE.]

DECATUR (Ill.) April 7.—Fire today destroyed the Linn & Scruggs department store and the Powers Theater building. Totol damage $750,000.

Wedding Announcements and Invitations

Our Copperplate Engraving is of a high order, strictly up-to-date in style and correct in form. Samples and prices by mail on request.

Experts in Picture Framing

Many years have been given by us to our ever-increasing picture framing business. We have brought our work to a high state of perfection, always maintaining reasonable prices.

Corporation and Legal Blanks, Typewriters' Supplies. Filing devices of all kinds. Sign Writers' supplies.

China Painting Supplies Artist and Architects' Supplies

Sanborn, Vail & Co.
730-732 SOUTH HILL ST.

The Climax is Here!

The Feagans & Co. Sale Closes Saturday, April 11, Promptly at 6 o'clock P.M.

IF you are not taking advantage of this sale, you are losing one of the biggest opportunities ever offered in the city of Los Angeles for the purchase of the high and exclusive class of merchandise to which Feagans & Co. inflexibly restrict their stock.

Never before—never again in perhaps a lifetime—will you be able to purchase these perfect diamonds, high-grade watches and clocks, sterling table silver, exclusive gold jewelry, fine leather articles and social stationery at the astounding reductions intimated below.

After Saturday next, all prices will return to normal figures—*and the sale will be closed.* For your own sake we kindly urge you not to let the time slip away until it is too late for action.

Diamonds

1660 — PLATINUM RING — with two sapphires and one diamond. *$30.00* Originally—now *$22.50*

1577 — PLATINUM MARQUISE RING with thirteen full-cut diamonds. *$85.00* Originally—now *$63.75*

1742—"WESSELTON" DIAMOND RING, pure white diamond solitaire, absolutely perfect, platinum-Tiffany setting. *$240* Originally—now *$180*

1690 — DIAMOND AND ONYX RING—perfect blue "Jaeger" diamond, weighing ⅞ carat, set in onyx; platinum mounting. *$450* Originally—now *$337.50*

1230 — DIAMOND BUCKLE PIN —26 finely matched diamonds, set in platinum; French gallery sides. *$175* Originally—now *$131.25*

1226 — PLATINUM CIRCLE BROOCH, closely paved with 25 diamonds; total weight 2.07 carats. *$400* Originally—now *$300.00*

Men's Watches

2764—17-JEWELED GENEVA MOVEMENT fully adjusted; complete in 14-carat solid gold case. *$50* Originally—now *$37.50*

2745—19-JEWELED REPEATING WATCH; fine Geneva movement; strikes hours, quarters and minutes on soft-toned gong; solid 14-carat gold case; white enamel dial. *$150* Originally—now *$112.50*

21310 — ULTRA-THIN MODEL GENEVA WATCH—very fine 19-jeweled watch; new model, French Crown and pendant; heavy 18-carat solid gold case. Made and adjusted by Touchon & Co. especially for our trade. *$225* Originally—now *$168.75*

Women's Watches

21758—17-JEWELED EXTRA fine American watch in heavy 14-carat solid gold case; new thin model; gilt dial; fancy hands; fully adjusted. *$37.50* Originally—now *$28.50*

22889—NEW SMALL-SIZED BRACELET WATCH—14-carat solid gold with metal dial, extra quality construction, very fine, excellent movement. A leader with us at *$62.50* Originally—now *$47.00*

91065—BLUE ENAMEL PEARL SAUTOIR WATCH—row of very fine whole pearls, entirely encircled center edge of case; a European novelty made exclusively for our house. *$150* Originally—now *$112.50*

DIAMOND STUDDED PLATINUM BRACELET WATCH; double row of full-cut diamonds on front of case; 17-jeweled movement. *$725* Originally—now *$543.75*

Clocks

60331—BRONZE TRIMMED BOUDOIR CLOCK—Fine 8-day lever movement; circassian walnut case; bronze trimmed, 7 inches high, 11½ inches long. *$18.50* Originally—now *$11.00*

60357—FRENCH TAMBOUR — Full size, 8-day mahogany case tambour shape; soft cathedral gong; hour and half-hour strike. *$42.50* Originally—now *$25.50*

91048—TORTOISE BOUDOIR CLOCK—Real tortoise shell; small model. Sterling silver mounting; high-grade French movement. *$57.50* Originally—now *$28.75*

91045—REAL IVORY CLOCK—modeled sterling silver trimmed case; case may be slightly checked, but this is characteristic of genuine ivory only. Fine French movement. *$100* Originally—now *$50.00*

Silverware

42824—SHERBET GLASSES — of Bohemian glass, sterling silver mounted. One dozen in silk case. *$50.00* Originally—now *$37.50*

412407—SALAD SET — Sterling silver, good weight, plain, bright pattern; bowl, fork, spoon, 12 plates; in silk case. *$165* Originally—now *$123.75*

412238—AMERICAN BEAUTY VASE—sterling silver, hand-engraved. *$35.00* Originally—now *$26.25*

Gold Jewelry

392936—GOLD POCKET KNIFE —finely wrought; with monogram plate and chain ring; blade of finest steel. *$11.50* Originally—now *$8.75*

393145—FINE 14-CARAT GOLD CIGAR CUTTER—perfectly plain, but very exclusive. Thin model design. *$10.00* Originally—now *$7.50*

391451—14-CARAT VANITY BOX—very heavy, finely made 14-carat gold vanity box, with powder puff; dainty engine-turned design. *$42.50* Originally—now *$32.00*

Leather Articles

55221—BEAD BAG—Finely made bead bag with beautiful rosebud design; handsome French gilt frame. Beautifully lined and appointed. *$15.00* Originally—now *$9.00*

70843—SEWING BASKET — fine leather and wicker basket lined with silk, and fitted with sewing articles. *$17.00* Originally—now *$10.25*

702580—BLACK MOROCCO WALLET—silk lined, very finely made; 14-carat gold mounting and name plate. *$12.00* Originally—now *$9.00*

70439 — MEN'S BLACK SEAL ROLL, fitted with silver and Parisian ivory toilet articles. *$22.50* Originally—now *$13.50*

This list is given only to indicate the magnitude of the opportunity. It does not show the extreme price range. Your purchase may run from a fraction of one dollar up into the thousands. Only an early visit can do this sale justice.

FEAGANS & COMPANY

EXCLUSIVE JEWELERS — SOCIETY STATIONERS

218 West Fifth Street
Alexandria Hotel Bldg.

Be Sure to Get the Right Place

$10 WATCHES Montgomery Bros., Jewelers. 4th & Broadway.

SIMMONS' DIAMOND SHOP 443 S. BROADWAY
You Can Always Do Better On a **DIAMOND** at SIMMONS' Diamond Shop

Books Bought—Sold—Exchanged Stratford and Green, 642-44 Main St. Main 8655 F3970

EYES EXAMINED FREE
by the head professor of the Southern California EYE College for the benefit of students. Glasses furnished at a big reduction in price, when needed.
SOUTHERN CALIFORNIA EYE COLLEGE,
321 South Hill St., Room 16. F6254 and Main 2769.

Diabetes and Bright's respond promptly to our new mineral, which has wonderful radio-active curative properties. This is nature's own treatment, and the most successful yet. Write Natura Company, San Francisco, Cal.

"Young Man—go Southwest"

"Go West, young man, go West." The advice given years ago was good. Today's advice, "Go Southwest," young man, is just as good.

For years the drift of the business and residence sections of Los Angeles has been toward the Southwest. Lands once farmed, now are dotted with bungalows. The sections which were cabbage patches, now are highly improved. Profits have come surely and quickly. Values have been established permanently. The thousands who live in this growing section stand as testimony to the soundness of its development.

For an investment or as a place to live, buy in the Los Angeles Investment Company Southwest tracts, Rodgers Park, College Tract and New College Tract.

Pay $100--$200--Move In

The balance of these payments include taxes, interest and principal; homes, little beauties, from $2300, a wide and varied selection; bungalow, story and a half and two story. A little cash and move in. Pay rent on the rest.

This company's Gold Notes and Home Certificates will be accepted at full value in entire or in part payment for any of its real estate. Complete automobile service at your disposal. For inspection a telephone call or a call in person places it at your service. As well as a thoroughly posted real estate man.

Don't buy or invest until you see these properties. Prices are absolutely the lowest, a substantial readjustment having just been completed.

Los Angeles Investment Company

Broadway at Eighth

Home 60127 *Sunset Main* 5647

GO EAST via SHASTA ROUTE

It Costs No More

"The Road of a Thousand Wonders." Stop off at San Francisco, the Exposition City — Tickets good on Netherland's Route Steamers—Up the Canyon of the Sacramento River—Through the Shasta Resorts—Skirting the foot of Mt. Shasta — Over the Siskiyous — Along the beautiful Rogue River—Through the pine-covered hills and valleys of Oregon and down the winding Willamette to Portland, the Rose City. Through standard sleeper to Portland, Tacoma and Seattle leaves Los Angeles daily at 5 p.m.

Southern Pacific

First in Safety.

The Exposition Line 1915,

Los Angeles Offices: 212 West 7th St. Station, Fifth and Central Ave.

I CURE

PILES

FISTULA AND ALL RECTAL DISEASES WITHOUT OPERATION

BY MY PAINLESS DISSOLVENT METHOD

I TREAT NO DISEASES EXCEPT THOSE OF THE RECTUM AND BOWELS

I cure without surgery. My patients are not confined in bed and they do not lose a moment's time from their business.

My method is not a "home cure" or a "correspondence treatment," but it is an application of skilled treatments administered under the most rigid antiseptic condition in my office.

WELL-KNOWN SANTA MONICA MINISTER CURED.

This is to certify that Dr. C. H. White has cured me of a distressing hemorrhoidal ailment of 25 years' duration. His method of treatment is effective, but not severe. He has the appliances, the knowledge and the skill born of many years of specialization in this fruitful source of physical disease. He accomplishes all he claims in his advertising and at reasonable expense.

I take pleasure in heartily commending the man and his methods.

WESLEY K. BRANN, Pastor First Methodist Episcopal Church, Santa Monica, Cal.

ANTI-SALOON LEAGUE SUPERINTENDENT CURED.

My Dear Dr. White: I am thankful for the privilege of bearing witness to your ability to treat without pain, and with success, the delicate and disabling diseases which result from sedentary work. To all who need the services of a skillful, sympathetic and experienced specialist in your line, I heartily commend you. Very sincerely yours,

ERVIN S. CHAPMAN, D.D., LL.D., Superintendent State Anti-Saloon League.

President of a Prominent College Cured.

For more than ten years I was a sufferer from a painful affliction, which nearly ruined my usefulness as an organizer and teacher. Dr. C. H. White of Los Angeles has completely cured me by a process that was painless and rapid, and I desire to go on record as recommending the Doctor in diseases in his specialty.

THOMAS NEWLIN, President Whittier College.

Dr. C. H. White Rectal Specialist 307-8-9 California Building, LOS ANGELES, CAL. Southwest Corner of Broadway and Second Street.

Beware of ointments offered as "just as good as Resinol"

If you have any skin trouble, you want Resinol. You want it because you have known about it for years, because your friends and neighbors have used it successfully, and because you know that physicians have prescribed it for nineteen years in the treatment of eczema, rashes, ringworm, pimples and other distressing eruptions.

You do *not* want a "substitute" or something that a dealer tells you is "just as good as Resinol." You do not want it because you know nothing of its value. It has nobody's endorsement and for all you can tell it never did anyone any good at all. If a dealer tries to force a "substitute" on you, it is for a very good reason of his own—read about it in the next column.

Most druggists sell Resinol gladly. Small jar 50c, large jar $1; Resinol Soap 25c per cake. For trial size free, write to Dept. 48-S, Resinol, Baltimore, Md.

This is why they do it

When a clerk tries to make you take a "substitute" for Resinol, or any other standard article, don't blame him, blame his employer. The clerk probably would rather sell you the genuine Resinol, because he knows even better than you that doctors prescribe it and that it does heal skin troubles. Also, it is easier to give you what you want than to argue you into buying something you DON'T want.

But because some cheaply-made imitation pays a few cents more profit, an unscrupulous dealer here and there gives his clerks a commission if they can force you to buy it instead of real Resinol. He overlooks the fact that the imitation may do you more harm than good; or perhaps he just doesn't care, as long as he gets your money. How do you feel about it? Almost every town has its "substitutes," look out for him.

"The House of COATS"

Coats and Rubber Goods of Every Description.

GOODYEAR CO.

324 South Broadway.

NEW STORE

Matheson

MEN'S and WOMEN'S WEAR

737-741 So. Broadway

SACRIFICE SALE

The Piano you will need at Almost Half.

Johnston Piano & Organ Mfg. Co.

700 Sichel St., Los Angeles.

For Exchange

Fine restricted lots for acreage or clear Eastern to $50,000 value. Address Y, box 479, Times Branch Office.

Drink Puritas Distilled Water 5 Gallons 40c

Delivered within the old City Boundary Lines.

L. A. ICE AND COLD STORAGE CO.

Phones: Home 10053; Main 8191

French Institute

All Facial and Feature corrections scientifically, painlessly and permanently performed by celebrated specialist, foreign graduate, thoroughly reliable, 18 years experience. Consultation free. Hours 12 to 5. 717 O. T. Johnson Bldg., 4th and Broadway. F7484.

AFTER SUFFERING TWO LONG YEARS

Mrs. Aselin Was Restored to Health by Lydia E. Pinkham's Vegetable Compound.

Minneapolis, Minn.—"After my little one was born I was sick with pains in my sides which the doctors said were caused by inflammation. I suffered a great deal every month and grew very thin. I was under the doctor's care for two long years without any benefit. Finally after repeated suggestions to try it we got Lydia E. Pinkham's Vegetable Compound. After taking the third bottle of the Compound I was able to do my housework and today I am strong and healthy again. I will answer letters if anyone wishes to know about my case."—Mrs. JOSEPH ASELIN, 628 Monroe St., N.E., Minneapolis, Minn.

Lydia E. Pinkham's Vegetable Compound, made from native roots and herbs, contains no narcotics or harmful drugs, and today holds the record of being the most successful remedy we know for woman's ills. If you need such a medicine why don't you try it?

If you have the slightest doubt that Lydia E. Pinkham's Vegetable Compound will help you, write to Lydia E. Pinkham Medicine Co. (confidential) Lynn, Mass., for advice. Your letter will be opened, read and answered by a woman, and held in strict confidence.

Wilson's Repeal Policy.

(Continued from First Page.)

job and do all in my power to conserve the interests of all the people of Alabama and the nation."

Hobson's remarks were confined largely to prohibition.

GOOD-BY TO HOBSON.

[BY A. P. DAY WIRE.]

WASHINGTON, April 7.—Oscar W. Underwood's selection for the Senate from Alabama will not change the Democratic House leadership before March 4, 1915. Meantime, Representative Kitchin of North Carolina has procured more than enough pledges, he says, to assure him the Democratic leadership in succession to Underwood and the chairmanship of the Ways and Means Committee, if the Democrats retain control of the House next Congress.

The Alabama primary election marks the passing of Representative Hobson and the coming of William B. Bankhead in his place. Bankhead is the son of Senator Bankhead and made the speech that placed Underwood in nomination for the presidency at the Baltimore convention.

Never Too Old to Vote.

[BY A. P. NIGHT WIRE.]

SYCAMORE (Ill.) April 7.—Miss Margaret Swinbank, 101 years old, cast her first vote here today. She voted "dry."

CENTENARIAN VOTES.

[BY A. P. NIGHT WIRE.]

LOCKPORT (Ill.) April 7.—Mrs. Lydia C. Barnes, 100 years old, cast her first vote here today. Mrs. Barnes voted "dry."

Dr. Vincent Elected Mayor.

[BY A. P. DAY WIRE.]

ST. JOHNS (Or.) April 7.—Dr. A. W. Vincent, Socialist, was elected Mayor over Charles Bredeson, Republican-Democrat, who sought re-election, according to the official count today of yesterday's municipal election.

Militant to Be Slashed.

[BY ATLANTIC CABLE AND A. P.]

LONDON, April 7.—May Richardson, the militant suffragette, who was sentenced to six months' imprisonment March 12 for damaging Velasquez's "Rokeby Venus" in the National Gallery, was released from Holloway Jail today to undergo an operation for appendicitis.

That Awful Itchy Feeling!

Stop It Instantly By Using ZEMO, the Remarkable, Scientific Skin Remedy.

Get a 25c Bottle and See For Yourself.

There are few things worse than persistent itching—when you feel like you could "scratch yourself to pieces."

Don't scratch, though; it only makes conditions worse. Just rub on a little ZEMO and the itching and burning go away like magic, leaving a delightfully comfortable feeling.

No matter whether the itching is due to germs burrowing in the skin, to clogged up pores or to disease, ZEMO will put a stop to it instantly, and will quickly remove or overcome the cause.

Don't Suffer Like This. Use ZEMO for Instant Relief

Prove this yourself! Get a 25 cent bottle today and you'll have absolute proof of its remarkable results. ZEMO, 25c a bottle, sold and guaranteed by druggists everywhere.

Sold in Los Angeles by the Sun Drug Co.'s nine stores.

WHY SUFFER

STOPS THE ACHE

INSIST ON DENT'S

ALL DRUGGISTS - 15¢

Whittier.

SEARCH FOR MISSING MUSICIAN BROADENS

[LOCAL CORRESPONDENCE.]

WHITTIER, April 7.—Another day of concerted effort to learn the whereabouts of Leonard F. Smith has brought no apparent success. The young man who so mysteriously disappeared Friday afternoon, after mailing a note to his mother in which he hinted at suicide, has not been found. A score of scouting parties in autos radiated from here today, scattering inquiries for the missing youth in every direction for thirty-five miles.

A fruitless clue came in from Sawtelle, and late today came a rumor that a bareheaded man acting strangely was seen in the hills northwest of Whittier. A searching party scoured the vicinity but to no avail.

This evening a clue came that gives some indication of the possible direction taken by the young man in his wanderings. Rolla Mann says he saw Leonard Smith on a Pasadena car at 11:15 o'clock Sunday forenoon.

The suicide theory of Smith's disappearance is now abandoned and it is believed that he is suffering from dementia or loss of memory and is wandering aimlessly.

While pursuing his music studies in Los Angeles two or three years ago Smith made his home at Hoover [illegible] for some months, and his attention on a northbound car from Los Angeles Sunday is a clue that will be followed up tomorrow.

From Monrovia comes the report that Mrs. Reba Smith, the mother, a letter today to her brother, [illegible] Burford, of No. 321 Wildrose avenue, Monrovia, believes there is a chance of his being found there, as he often visited at the Burford home at the home of his sister-in-law, Mrs. Lucille Smith. Marshal Norton of Monrovia has been notified and has been given a complete description of Smith.

Two British Treaties.

(Continued from Second Page.)

within three miles of either end of the canal as within the rules.

Rule 6—Includes the plant establishments, buildings and all works as part of the canal.

(h) Article IV provides that no change of territorial or international sovereignty shall affect the general principle of neutralization or the obligation of the high contracting parties under this treaty.

That the principle of neutralization mentioned in this and the former treaty did not extend to or include the matter of fixing rates or charges, but was used in the ordinary sense of the word, is apparent:

Neutral is defined as follows: "Not engaged on either side. Not taking part with or assisting either of two or more contending parties. Specifically, or a state or power lending no active assistance to either or any belligerent."

This is precisely what the United States did in this treaty; made its canal neutral as between contending belligerent nations just as it might maintain its own neutrality under like circumstances.

A belligerent is one who is carrying on war. So the principle of neutrality applies only in this treaty when other nations are at war.

CLAIMS OF GREAT BRITAIN.

(1.) Great Britain does not claim that exemption of coastwise vessels from payment of tolls is in violation of the treaty, but only:

(a) That such vessels may do other than coastwise business.

(b) That relieving coastwise traffic from such tolls may increase tolls on ships doing a foreign business.

The contention of our Secretary of State fully meets and refutes these claims.

But he maintained that the Clayton-Bulwer treaty has no influence whatever upon the question and the appeal to that treaty is wholly unwarranted. That the general principle of neutrality, referred to in the Hay-Pauncefote treaty by reference to the Clayton-Bulwer treaty, does not bring into the treaty any of the provisions of the prior treaty by reference. The statement contained in the preamble to the Hay-Pauncefote treaty, that "to remove any objection which might arise out of the convention of the 19th of April, 1850, commonly called the Clayton-Bulwer treaty, to the construction of such canal under the auspices of the government of the United States, without impairing the 'general principle' of neutralization established in Article VIII of that convention," does not in any sense make the Clayton-Bulwer treaty a part of the Hay-Pauncefote treaty, but only declares an intention to provide for those general principles in the Hay-Pauncefote treaty. The former treaty is in express terms superseded by the later one and the general principle referred to in the preamble is set out in the new treaty just as the parties understood those principles at the time.

So our rights under the treaty obligations between the two nations must be controlled wholly and entirely by the Hay-Pauncefote treaty and nothing else. The "general principles" meant to be included in the treaty are set worth specifically in Article III thereof and constitute the rules and regulations by which the canal shall be operated by the United States, including that of neutrality. It will be found by reference to the treaty of 1828 between Great Britain, Turkey and Egypt, the same rules are embodied so far as they are practicable, in the Hay-Pauncefote treaty, and therefore there is no reason or occasion for referring to that treaty as strengthening the case of Great Britain. The claim of England that the general principle of neutrality, mentioned in the preamble of the Hay-Pauncefote treaty, extends to fair and equal treatment in the matter of rates for passage through the canal, has no foundation in fact or in law. No such claim was ever made for it in all the negotiations that took place between the two countries in making the treaty, or until Great Britain raised her objection to the exemption of our coastwise ships from tolls. Then for the first time it was claimed that the term neutrality included more than it usually expresses. But if this were not so the Hay-Pauncefote treaty expressly provides what shall be the general principle of neutrality by which the control of the canal may be governed and we need not, and can not, look further.

DOMESTIC MATTER.

The granting of the exemption of our ships from the payment of tolls is a purely domestic matter. The canal is owned by the United States and situated entirely within its territory. In that particular it is a domestic canal and subject to the same general rules and regulations, and should be governed by the same customs that apply to the use of other canals and waterways owned and maintained by the government. There could be no discrimination against Great Britain or any other foreign nation in the matter of tolls for coastwise ships because no foreign nation can enter into that trade. Some of our own representatives and citizens have out-Britished the British in their claim for that nation, growing out of the treaty. Great Britain has never maintained that under the treaty we had not a perfect right to relieve our coastwise business from the payment of tolls. The farthest she has gone is to maintain that the ships doing a coastwise business may at the same time carry foreign freight, and that if this were done it would be in violation of the equality of the nations provided for in the treaty. But if this should be done it is not the fault of the statute, but would be a violation of it, and it would be time enough for Great Britain to complain if it were discovered that ships that were exempt were in fact doing a foreign trade.

ANOTHER CLAIM.

Great Britain has made the [illegible] claim, and she does not go [illegible] that, that if the tonnage of the [illegible] exempted by the statute is not [illegible] into account in fixing the tolls [illegible] charged for passing through the [illegible] nal, the rate upon foreign [illegible] would be thereby increased. [illegible] is no force in that position, [illegible] in fixing the rates now in force President did take into [illegible] the tonnage of our coastwise [illegible] and fixed the rates just as if [illegible] from our coastwise ships were included. The result of it is [illegible] tween foreign nations and [illegible] our government loses the amount tolls from the payment of which [illegible] own ships are exempted, and therefore as between us and foreign [illegible] tions the remission of tolls is not [illegible] a subsidy. Other nations [illegible] complain of this, and England [illegible] not, but expressly admits in the correspondence that our government would have the right to subsidize [illegible] own ships to the amount that would be included in the payment of tolls. She could not very well do otherwise, because other nations are subsidizing their ships and will continue to do so to the extent of relieving them from the Panama Canal tolls.

But while the remission of tolls to our ships is a subsidy as between [illegible] and foreign nations, or has the effect, it is not subsidy as it affects our own domestic trade, because our vessels carry freight and passengers over other navigable streams in the country that have cost the government millions of dollars, [illegible] and through those streams [illegible] toll, and the remission of tolls to the same class of vessels doing a similar business in the case of the Panama canal would simply be placing them upon an equality with others in our domestic business. There is no possible reason why this should not be so. The government has paid the Mississippi River, in round numbers, $127,000,000, and for the Ohio River $28,000,000. These sources of internal traffic are entirely free from tolls, and are the government owned much of the country of which these are a number. So are all of the great harbors of the country for which the government has paid millions and millions of dollars. We have likewise paid out for the establishment, improvement and maintenance of navigable streams and harbors, exclusive of the Panama Canal, $400,000,000, all of which are absolutely free to our domestic ships. Then we ask upon what theory of law or justice can we charge tolls for passage through another of our [illegible] canals, namely the Panama?

It was also maintained that Congress has no right or power under the Constitution to impose tolls upon vessels passing through the Panama Canal upon our own ships doing a coastwise business. The Constitution provides:

"No preference shall be given by any regulation of commerce or revenue to the ports of one state over those of another; nor shall vessels bound to, or from, one state be obliged to enter, clear, or pay duties in another."

As the law is and was when the Panama Canal act was passed, tolls could be carried from Pittsburg to New Orleans, and from St. Louis to New Orleans, over government owned waterways that had cost many hundred of millions of dollars, free of tolls. A ship from New York to San Diego could navigate all the way, her cargo in harbors of three different States that have cost the government millions of dollars, without payment of tolls; but if a coastwise ship going from New York to Pacific coast ports along the Pacific Coast could be charged with tolls for passing through the Panama Canal, and western ports would be charged with the additional tax of the tolls for passing through the canal. This would undoubtedly be giving a preference to ports of the different States that could be reached through government owned waterways other than the one canal, and those that could be served only by the use of this one canal, and would be in violation of the express terms of the Constitution.

TO OPERATE ON KING.

Specialist Says Gustave of Sweden Is Suffering From Acute Trouble in the Stomach.

[BY ATLANTIC CABLE AND A. P.]

STOCKHOLM (Sweden) April 7.—An operation is the only means of dealing with the complaint from which King Gustave of Sweden is suffering, according to Prof. Wilhelm Fleiner, the specialist who was called here from Heidelberg. His Majesty today expressed the wish that the operation should be performed at the earliest possible moment.

A bulletin issued today by the physicians in attendance on King Gustave states that His Majesty is suffering from a simple ulcer of the stomach.

ECHO OF AUTO FATALITY.

Owner of Automobile and Chauffeur Are Arrested at San Francisco Hotel.

[BY A. P. NIGHT WIRE.]

SAN FRANCISCO, April 7.—[illegible] J. Kelly of El Centro and his chauffeur, Glenn H. Walton, were arrested at a hotel here last night at the request of the Imperial county authorities in connection with the fatal accident last November in which two men named Dugan were killed.

Kelly and Walton were released at the time of the accident, each giving $1000 on bond. Kelly secured [illegible] bondsmen probably [illegible] them.

Eastertide.

BONNETS BLOOM WITH LILIES

Easter Preparations Appear on Every Hand.

Handy Hook Among Tradesmen of Every Sort.

Churches Offer Other Side of Festival.

Threading the main thoroughfares of the city, one sees on every hand a recognition of Easter. The shop windows are radiant with Easter gowns and Easter bonnets; the flower stores with Easter flowers, the confectionery stores with candy Easter eggs, the produce stores with the real han fruit fresh laid for Easter; the butcher, the baker, the grocery-bill maker, have all managed in some way or other to hang certain specialties onto the big E of the springtime festival. It offers such a tempting hook. Even the vegetable peddler, who has sized up the purity fad and advertises "sanitary vegetables," is expected to branch out with "Easter cabbages, carrots and onions."

The Easter bonnet that blooms in the window-garden, is the butt of the Easter josh, but there are yet a few "comers" in that line. The five-cent carnations begin to take on the Easter dignity and may soon be found in the "two-bit" class, with calla lillies that are herded in hedge-rows may suddenly find themselves classed with the orchids.

In this glorious climate, where almost every day is a spring day, there are many folks who cannot be educated into the "Easter habit," and it

An Easter Off

A FANCY BOX OF

Christopher's Ca

None Finer East or West. A Gift Always Appropriate.

551 South Broadway

Freeman

"Send Her F

Main 1541 F2738

212

BOOKS AND

Get them alw

STRATFORD

642-644 South M

Main 8655

Big Stock Choice

50c AND U

Cut Lilies $2.50 per do

FIGUEROA STREET

1203 S. Figue

Phones Home 52916; Sunset,

CLEARING SALE NURSERY STOCK

Cedar Nursery, 1101 S. Vermont.

Phone us for prices. Home 52345 Sunset, Wilshire 273.

To ma obliged, our sto fruit tr plants.

Trans from an and get

Come to DAVIES CARAMEL SH

Novelties and Pure Home-made

Main 1317; F6797. 350 S. Bro

Davies, Proprietress.

Special Easter Offerings

Eastertide.

BONNETS BLOOM WITH LILIES.

Easter Preparations Appear on Every Hand.

Handy Hook Among Tradesmen of Every Sort.

Churches Offer Other Side of Festival.

Threading the main thoroughfares of the city, one sees on every hand a recognition of Easter. The shop windows are radiant with Easter gowns and Easter bonnets; the flower stores with Easter flowers, the confectionery stores with candy Easter eggs, the produce stores with the real hen fruit fresh laid for Easter; the butcher, the baker, the grocery-bill stuffer, have all managed in some way or other to hang certain specialties on the big E of the springtime festival. It offers such a tempting hook. Even the vegetable peddler, who has stood up the purity fad and advertises "sanitary vegetables," is expected to branch out with "Easter cabbage, carrots and onions."

The Easter bonnet that blooms in the window-garden, is the butt of the latest josh, but there are yet a few "humors" in that line. The five-cent creations begin to take on the Easter finery and may soon be found in the "ten-bit" class, with calla lillies that so harded in hedge-rows may suddenly find themselves classed with the orchids.

In this glorious climate, where almost every day is a spring day, there are many folks who cannot be educated into the "Easter habit," and it is not necessary that they should. Flowers bloom in their gardens where they can get them for the plucking; last month's bonnet is just as much a spring covering as this month's or next; the home hens produce Easter eggs just as fresh and with a clearer pedigree than some of those that fall to be labelled "cold storage." Hence, Easter has no terrors for the average householder.

Most all necessary commodities and many of the luxuries can be had in Los Angeles cheaper than anywhere else, and in abundance beyond compare. Merchants carry full stocks of the best in every line and the stores are the city's pride, and no one need fear to enter there.

But this is the worldly side of Easter. There are yet those—and their name is legion—who still have the old-fashioned notion that Resurrection Day has a greater historic value than the mundane promptings of personal comfort and adornment.

Their thoughts turn to that which makes for better living in another sense, and the consideration with which the suggestion of Rev. Baker P. Lee was received, that special observance be given to Good Friday, indicates that the true spirit of Easter has not been forgotten by the people of this prosperous and progressive city.

In the midst of the ordinary preparations for the observance of the day, the churches are deep in their preparations to give it a fitting outward setting and an elaborate soul-inspiring recognition as the symbol of man's eternal hope. In this city of churches this means much, for during the next three days thousands of persons will be engaged in the work of preparation for the elaborate decorations, the notable musical programmes and the exceptional devotional exercises.

The suggestion was made that all offices, stores, city departments, saloons and playhouses be closed from 12 to 3 o'clock on that day, and that all street cars stop for five minutes—from 2:55 to 3 o'clock. While the railway companies will probably not stop the cars, inasmuch as it is said to be impracticable from a mechanical standpoint, the indications are that many offices and business houses will observe the three hours from 12 to 3. It is during these hours that what is known as the "three hours' devotions" are held in all Episcopal churches annually on Good Friday.

Broadway Florist
414½ South Broadway
6000 Potted Easter Lilies
to be sold 50c and up.
Also other ornamental plants.
Special Cut Flowers for Easter.
Wedding Decorations Cut Flowers
Artistic Funeral Designs
Branch Store, 124 W. Sixth St.
Phones—Home, A-2761; Main-2837

SPECIAL

Easter Lilies
Delivered anywhere in the city $1.00 per pot and up.
Cut Flowers and Plants
Of all kinds.
Los Angeles Flower Market
822 SO. BROADWAY
Opposite Hamburger's
Phones:—Home A5274; Bdwy 3385
Floral Designs, Decorators

HOWARD & SMITH'S
Cut Flowers and Easter Plants
Phones—Main-1745; F-4592

An Easter Offering
A FANCY BOX OF
Christopher's Candies
None Finer East or West.
A Gift Always Appropriate.
551 South Broadway

EASTER OFFERINGS IN ABUNDANCE
The Old Reliable
Redondo Floral Co.
A. F. Borden
Albert Knopf
Main 1031 246 So. Spring St. A1031

Freeman-Lewis
"Send Her Flowers"
Main 1541 F2738 212 West Fourth Street

Main-782 A-5038
WOLFSKILLS and MORRIS GOLDENSON
Consolidated Florists and Decorators
229 West Third Street -- Los Angeles

BOOKS AND BIBLES
Get them always at
STRATFORD & GREEN
642-644 South Main Street
Main 8655 Home F 3970

Big Stock Choice Easter Lilies
50c AND UP
Cut Lilies $2.50 per dozen up.
FIGUEROA STREET NURSERY
1203 S. Figueroa.
Phones Home 52916; Sunset, Broadway 2370.

Home A 2550. Broadway 2369
WE GROW OUR OWN FLOWERS
SEKI BROS & CO.
WHOLESALE AND RETAIL FLORIST
Cut Flowers of All Kinds For Easter. All Kinds of Decoration. Promptly delivered free of charge.
229 West Fourth Street, Los Angeles, Cal.

CLEARING SALE NURSERY STOCK
Cedar Nursery,
1101 S. Vermont.
Phone us for prices.
Home 33593
Ardmore, Wilshire 273.
To make ground room we are obliged to sell at very low prices our stock of nice blooming roses, fruit trees and all other ornamental plants.
Transfer to Vermont Street line from any line running east or west and get off at 11th.

EASTER LILIES
Call or phone us your orders.
West Adams Nursery
2180 New Orleans
Home 73568—Sunset, West 28.

HOWARD & SMITH
FOR CUT FLOWERS —and— POTTED PLANTS
Easter Lilies
Azaleas
Hyacinths
Rhododendrons
Spiraea
and Other Choice Plants
All plants tastefully and carefully wrapped.
Free and Prompt Delivery to All Parts of the City.
LARGEST FLOWER STORE IN THE WEST
HOWARD & SMITH
NINTH AND OLIVE STREETS
MAIN 1745 F 4592

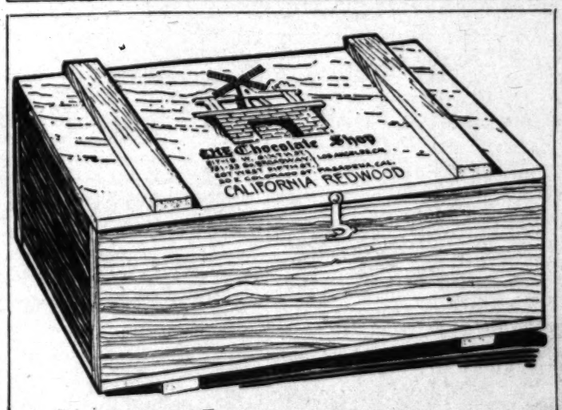

Appropriate For Easter
or any gift occasion
LOVE'S HOLY HOUR
By Neander P. Cook
A Soul-Stirring Drama of Love and Marriage.
Price 50c. For sale by Stratford & Green, Booksellers 642-644 South Main St.

Come to DAVIES CARAMEL SHOP for your Easter Novelties and Pure Home-made Candies. Phones Main 1317; F6797. 350 S. Broadway. Hattie B. Davies, Proprietress.

Classified Liners.

Times classified rates: The rate for inserting want ads in the Daily Times is 1c per word each insertion in the sunday issue, 2½c per word each insertion; minimum charge, 25c; except under the following classifications, the rate for which is 2c per word daily, 2½c per word Sunday, minimum charge 50c daily, 60c sunday: "Rooms Wanted," "Rooms and Board Wanted," "Situations Wanted," "Miscellaneous," "Stocks and Bonds," "Money to Loan, Salary and Chattels," "Professional," "Medical," "Palpistries," "Manicurists," and "Baths and Massage."

The Times reserves the right to classify all advertisements under appropriate headings.

Minimum space for classified advertisements ordered for more than one insertion, 14 words.

Sunday real estate advertisements, to be classified properly, must be in The Times office before 12 o'clock Saturday night. Other classified "Want-Ads" received after 12 m. Saturday ads. received after closing hours for each division will be inserted under heading, "Too Late to Classify." Rate 1½ cents per word.

The Sunday circulation of The Times exceeds 82,000 copies, and many "liners" are regularly printed in its columns that in the five other Los Angeles newspapers combined.

Telephone your want advertisements. Bring or send to The Times—Main 8200, Home 10200. Any kind of day or night, and secure prompt and careful attention.

The Times cannot guarantee accuracy or assume responsibility for errors of any kind occurring in telephone advertisements.

The Times will not be responsible for more than one incorrect insertion of any advertisement ordered for more than one time.

Advertisers should retain receipts given by The Times in payment for "liners," as no mistakes can be rectified without them.

The Times will not accept phone or verbal orders to discontinue or change "Ill Health" advertisements.

The Times constantly endeavors to regard its patrons satisfactory and efficient service, and it will appreciate complaints of, and make a proper adjustment for, any material error it may make in printed announcements.

Be careful to ask if things seem wrong.

But kick to us, and make it strong.

DISTANT SERVICE FOR TIMES PATRONS.

For the convenience of persons who may desire to reply to classified advertisements printed in The Times, send communications to this newspaper, and those "liner" and other advertisements inserted, bearing letter boxes have been placed in various downtown buildings for the purpose indicated.

Collections will be made from these boxes every hour.

Each place of advertising copy must contain the name and address of the advertiser, number of insertions, and heading under which it is desired that the advertisement be printed.

The boxes are located as follows:

BROADWAY CENTRAL BLDG., 424 S. BROADWAY. (Lobby near elevator.)

BRYSON BLDG., 145 S. SPRING ST. (Lobby near elevator.)

BUMILLER BLDG., 420 S. BROADWAY. (Near elevator, in lobby.)

COLUMBIA TRUST BLDG., 313 W. THIRD ST. (Lobby near elevator.)

DELTA BLDG., 426 S. SPRING ST. (Lobby near elevator.)

GARLAND BLDG., 740 S. BROADWAY. (Near elevator in lobby.)

GERMAIN BLDG., 324 S. SPRING ST. (Lobby near elevator.)

GROSSE BLDG., SIXTH AND SPRING STS. (Near elevator, in lobby.)

H. W. HELLMAN BLDG., FOURTH AND SPRING. (Near elevator, Fourth-street lobby.)

I. W. HELLMAN BLDG., 121 S. MAIN ST. (Next to U. S. mail box.)

I. W. HELLMAN BLDG., 124 W. FOURTH ST. (Next to U. S. mail box.)

L. A. INV. BLDG., 756 S. BROADWAY. (Lobby near of elevator.)

LANKERSHIM BLDG., 126 W. THIRD ST. (Lobby opposite elevator.)

LAUGHLIN BLDG., 315 S. BROADWAY. (Next to U. S. mail box.)

MERCHANTS TRUST BLDG., 207 S. BROADWAY. (Beneath U. S. mail box.)

O. T. JOHNSON BLDG., FOURTH AND BROADWAY. (Near elevator, in lobby.)

PACIFIC ELECTRIC BLDG., 608-12 S. MAIN ST. (Lobby near elevator.)

SAN FERNANDO BLDG., 406 S. MAIN ST. (Lobby opposite elevator.)

The location of additional boxes will be published as they are installed.

IMITATING CONTEMPORARIES PLEASE COPY, AS USUAL.

SPECIAL NOTICES—

TELEPHONES—WE HAVE ON HAND A FEW OF those handy desk telephones, recently installed and being distributed in connection with coupon books, values at 75 cents each; the coupons being redeemable at standard cash prices. Call Main 8200 or Home 10201, and our representative will call and explain. HANDY PHONE, collecting at the same time for the coupons delivered. One "HELPHONE" only will be delivered to each purchaser.

COUPON—PRESENT AND SECURE 10 PER CENT. Multigraphing; composition 5c per line, press work 1c per 100 impressions, assortment, linotyping, 75c each. Signature 50c thousand. Filling in addresses, $2.50 thousand; addressing envelopes, $3 thousand. Mimeographing, mailing, handbilling, $10 daily; systematizing by contract. Coupon good for order given from April 1 to 30. Phone: A2866, Main 5054, 500 Van Nuys Bldg. The AUDIT SYSTEM CO., Los Angeles.

CLASSIFIED ADVERTISEMENTS.

For real estate advertisements of Sunday's Times will be printed under the heading of "Too Late to Classify" if not received before 8 p.m. Saturday.

$500 CASH WILL BUY ONE-EIGHTH STOCK; REAL order business and good will of long established Occult Book Co., free of incumbrance. Apply 518 H. HILL ST.

PRIVATE HOME EXPERT CARE TO WOMAN awaiting confinement or after convalescent or semi-invalids. 1429A WRIGHT ST., in rear.

LEAK-PROOF ROOFS; ALL KINDS REPAIRED and guaranteed; experienced and reliable. PHONE 41288.

CESPOOLS CLEANED IN ONE OR TWO LOADS by LOS ANGELES SANITARY CO. Phones 80146 or Wilshire 393.

LEARN TO SING.

See our ad. under Musical Instruction, today's issue.

PRIVATE HOME, EXPERT CARE TO WOMEN awaiting confinement, convalescent or semi-invalids. 1319 E. 81ST ST.

INSTANT SERVICE FOR TIMES PATRONS—

For the convenience of persons who may desire to reply to classified advertisements printed in The Times, send communications to this newspaper, and have "liner" and other advertising inserted, bearing letter boxes have been placed in various downtown buildings for the purpose indicated.

Collections will be made from these boxes every hour.

Each place of advertising copy must contain the name and address of the advertiser, number of insertions, and heading under which it is desired that the advertisement be printed.

The boxes are located as follows:

BROADWAY CENTRAL BLDG., 424 S. BROADWAY. (Lobby near elevator.)

BRYSON BLDG., 145 S. SPRING ST. (Lobby near elevator.)

BUMILLER BLDG., 420 S. BROADWAY. (Near elevator, in lobby.)

COLUMBIA TRUST BLDG., 313 W. THIRD ST. (Lobby near elevator.)

DELTA BLDG., 426 S. SPRING ST. (Lobby near elevator.)

GARLAND BLDG., 740 S. BROADWAY. (Near elevator in lobby.)

GERMAIN BLDG., 324 S. SPRING ST. (Lobby near elevator.)

GROSSE BLDG., SIXTH AND SPRING STS. (Near elevator, in lobby.)

H. W. HELLMAN BLDG., FOURTH AND SPRING. (Near elevator, Fourth-street lobby.)

I. W. HELLMAN BLDG., 121 S. MAIN ST. (Next to U. S. mail box.)

I. W. HELLMAN BLDG., 124 W. FOURTH ST. (Next to U. S. mail box.)

L. A. INV. BLDG., 756 S. BROADWAY. (Lobby near of elevator.)

LANKERSHIM BLDG., 126 W. THIRD ST. (Lobby opposite elevator.)

LAUGHLIN BLDG., 315 S. BROADWAY. (Next to U. S. mail box.)

MERCHANTS TRUST BLDG., 207 S. BROADWAY. (Beneath U. S. mail box.)

O. T. JOHNSON BLDG., FOURTH AND BROADWAY. (Near elevator, in lobby.)

PACIFIC ELECTRIC BLDG., 608-12 S. MAIN ST. (Lobby near elevator.)

SAN FERNANDO BLDG., 406 S. MAIN ST. (Lobby opposite elevator.)

The location of additional boxes will be published as they are installed.

IMITATING CONTEMPORARIES PLEASE COPY, AS USUAL.

FLORISTS AND NURSERIES—

FOR SALE—20,000 VERY FINE EUREKA LEMON trees. Very reasonable rates. M. TOMITA, proprietor, 158 E. Colorado st., Pasadena. Phone Colorado 246.

WANTED—100 LAWNS TO CUT AND CARE FOR. we also make new lawns from $10 up. 1743 W. 20TH PLACE. Phone 72309.

FOR SALE—5000 2-YEAR-OLD EXTRA FINE VAlencia orange trees. KELLAR & EDGAR. Home phone Covina, 429.

ABSOLUTELY CLOSING OUT NURSERY STOCK, ALL deciduous fruit trees, half price. ALLIANCE NURSERY, 738 S. Spring.

PULVERIZED SHEEP FERTILIZER FOR LAWNS and flowers. GEORGE SCHORNICK, 118 North Mott. Boyle 1065, 41536.

PERSONAL—Business.

PERSONAL—WILL MRS. FORBES OF THE CALIfornia Woman's Magazine make an appointment with me regarding some work to be undertaken by a local club? Address F, box 265, TIMES OFFICE.

PERSONAL — GENTLEMAN WILL PERSONALLY conduct private parties over Mt. Lowe and Mt. Wilson trails. Full information by phoning evenings only between 6 and 7 o'clock, MR. WHITE, Main 6012.

PERSONAL—CLASSIFIED ADVERTISING PATRONS of The Times are requested to submit copy for advertisements in the Sunday issue as early as possible.

PERSONAL—WANT TO MEET FRED W. LORAINE who was at The Hinman. Have a deal that would prove workable. Address F, box 168, TIMES OFFICE.

PERSONAL—USE ELECTRO PNEUMATIC VIOLET light cushion. MRS. DAVIES, demonstrator, 511 E. 7th.

PERSONAL—AN EFFICIENT ELECTRIC VACUUM cleaner for rent $1 a day with attachments, delivered free. HOME phone 41626.

PERSONAL—MME. JOSEPH OF CHICAGO, PALMist and psychic, readings 50c. 822 E. 15TH ST. Take Grinnell ave. car.

PERSONAL—EDWARD EARLE, PSYCHIC, 1253 South Flower. Meeting this Wednesday night. Special $1 readings this week.

PERSONAL—
HENLEY,
THE SUCCESSFUL PSYCHIC.
Before you go into anything of importance or undertake anything serious or before you make any change, you should consult the master mind of psychics.
317 W. THIRD ST., near Hill.

PERSONAL—
MRS. MASSON,
The noted palmist of London, Eng., may be consulted at 322 S. SPRING ST., by those desiring careful, conscientious and reliable hand readings from one of the foremost palmists of the day.
HIGH-CLASS PATRONAGE SOLICITED.

PERSONAL — INFORMATION WANTED OF JAMES Wilson; last known address 416 Sept st., Los Angeles. Information may be sent to C. WHITE MORTIMER, attorney-at-law, 704 International Bank Bldg.

PERSONAL — PROF. ALTHOUSE, NOTED ASTROLoger and palmist. Thirty years in Los Angeles; largest practice, highest grade of work. High-class patronage solicited. 539½ S. BROADWAY.

PERSONAL—WANTED—THE ADDRESS OF H. J. Stinger, who had an office in the Chamber of Commerce Building. A very important message from a relative. Address D. box 157, TIMES OFFICE.

PERSONAL—WOULD LIKE TO HAVE THE AD-dress of A. W. Woodford. An old friend would like to meet him. Address D, box 177, TIMES OFFICE.

PERSONAL—HARDWOOD FLOORS REFINISHED BY expert workmen; no slopping; looks better and wears longer. BURRIS, Main 4962, 122 Birch st.

PERSONAL—FREE CONSULTATION ON ALL LEgal matters. Main 6493. 906 MARSH-STRONG BLDG.

PERSONAL — MME. ORA, PALMIST, PSYCHIC, best 50c reading in city. 304½ S. SPRING.

PERSONAL—
EMPLOYMENT SERVICE FOR TIMES PATRONS.
For the convenience of persons who may desire to reply to classified advertisements printed in the Times, send communications to this newspaper, and have "liner" and other advertising inserted, bearing letter boxes have been placed in various downtown buildings for the purpose indicated.
Collections will be made from these boxes every hour.
The boxes are located as follows:

BROADWAY CENTRAL BLDG., 424 S. BROADWAY. (Lobby near elevator.)
BRYSON BLDG., 145 S. SPRING ST. (Lobby near elevator.)
BUMILLER BLDG., 420 S. BROADWAY. (Near elevator, in lobby.)
COLUMBIA TRUST BLDG., 313 W. THIRD ST. (Lobby near elevator.)
DELTA BLDG., 426 S. SPRING ST. (Lobby near elevator.)
GARLAND BLDG., 740 S. BROADWAY. (Near elevator in lobby.)
GERMAIN BLDG., 324 S. SPRING ST. (Lobby near elevator.)
GROSSE BLDG., SIXTH AND SPRING STS. (Near elevator, in lobby.)
H. W. HELLMAN BLDG., FOURTH AND SPRING. (Near elevator, Fourth-street lobby.)
I. W. HELLMAN BLDG., 121 S. MAIN ST. (Next to U. S. mail box.)
I. W. HELLMAN BLDG., 124 W. FOURTH ST. (Next to U. S. mail box.)
L. A. INV. BLDG., 756 S. BROADWAY. (Lobby near of elevator.)
LANKERSHIM BLDG., 126 W. THIRD ST. (Lobby opposite elevator.)
LAUGHLIN BLDG., 315 S. BROADWAY. (Next to U. S. mail box.)
MERCHANTS TRUST BLDG., 207 S. BROADWAY. (Beneath U. S. mail box.)
O. T. JOHNSON BLDG., FOURTH AND BROADWAY. (Near elevator, in lobby.)
PACIFIC ELECTRIC BLDG., 608-12 S. MAIN ST. (Lobby near elevator.)
SAN FERNANDO BLDG., 406 S. MAIN ST. (Lobby opposite elevator.)

The location of additional boxes will be published as they are installed.
IMITATING CONTEMPORARIES PLEASE COPY, AS USUAL.

WANTED—Help, Male.

Space is not given under this heading to advertisements soliciting business patronage.

WANTED—GROCERY SOLICITORS AND OTHERS to all parts of city, can increase their income without hindrance to present occupation; commission 15 per cent. on orders under $10, over $10 commission 10 per cent. Address only, G. CO., 420 MERCURY BLDG., and I will call on you.

WANTED—YOUNG MAN OF GOOD APPEARANCE and business ability to assist in Lessing Dept. See Guthridge, with
THOMAS D. CAMPBELL & COMPANY, 200 Washington Bldg.

WANTED—JAPANESE COOK WHO UNDERSTANDS an occasional dinner; small family to Central Illinois for one year's stay; must have good references. Address F, box 856, TIMES BRANCH OFFICE.

WANTED—COME AND SEE US IF YOU ARE A clerk, bell boy, elevator operator, houseman, porter, city cook. We have good places. MR. RUTLEDGE, HARKNESS & HUNTER'S AGENCY, 224 S. SPRING, room 310.

WANTED—AT ONCE, REED AND WILLOW WORKers; only experienced; salary no object; expect if you can turn out the work. Steady work; good, light shop. COULTER RATTAN WORKS, 1141 Sutter st., San Francisco.

WANTED—EXPERIENCED WINDOW AND STORE trimmer, stock work, and general all around assistant. Must be sober and steady. HARDWARE store; Southern California; not afraid of plenty of work at moderate salary. Give age, experience, and salary. Address F, box 207, TIMES OFFICE.

WANTED—IMMEDIATELY, SEVERAL MEN, Under 35, to prepare for Los Angeles postoffice clerks and for customs examinations. Write for Free Booklet, Promotion. See MR. HOFF, 629 Security Bldg. (See Inst. Adv.)

WANTED — TUCKER'S HOTEL RESTAURANT employment office, 311½ W. Second st. Camp cook, north, $24.50 week; pantry man, north, $18 week; cook, $18; cooks, all kinds; waiters, porters, bus boys, kitchen, all kinds; dishwashers.

WANTED—MAN TO WASH WINDOWS, $2 DAY, CAR fare, call before 8; colored janitor, must operate rotary oil burner, $60 and house. MR. RUTLEDGE, Harkness & Hunter Agency, 224 S. Spring, Room 310.

WANTED — OFFICE RENTAL SOLICITOR; ONE with experience in office building management and acquaintance in this city. Give nature of experience and references. Address E, box 374, TIMES BRANCH OFFICE.

WANTED—TWO RAILROAD CLERKS WITH LOCAL experience for good house; must be live wires; salary $60-$65. MR. D'AULE, Mercantile Reference Ass., 1218 Merchants Bank Bldg.

WANTED—2 NEAT APPEARING MEN, PLEASANT outdoor work. Start at once, $110 per month. Call between 9 and 11, 627 S. BROADWAY, room 414.

WANTED—
A carpenter with $300 can find steady work if you will call upon me at once. ARTHUR WEST, Culver City. (Take Venice short Line cars.)

WANTED—SEVERAL CLERKS, ABOUT 25 YEARS of age, to coach for postoffice clerks or letter carriers. Starting salary $800. Good promotion and permanent position. See at once MR. HOFF, 629 Security Bldg. (See Inst. Adv.)

WANTED—
Culver City is greatly in need of a good barber. Best opening around Los Angeles. HARRY H. CULVER COMPANY, second floor, Hollingsworth Bldg.

WANTED — EXPERIENCED LEATHER WORKER making Auto seat cushions; state experience and salary wanted. Address ED, box 648, TIMES BRANCH OFFICE.

WANTED — PARTY TO DRILL A DOZEN WATER wells and take pay in elegant land or mortgages at cash value. Phone F5452. Main 1472. 816 TRUST & SAVINGS BLDG.

WANTED EXPERIENCED YOUNG MAN BOOKkeeper and gentleman for good wholesale house; city, salary $75. Apply EDUCATIONAL EXPERT CO., 301 Fay Bldg.

WANTED—ACTIVE MEN,
Solicit for sick and accident association. Can make $10 every day. Come quick.
MR. TAYLOR, 413 Story Bldg., 6th and Bdway.

WANTED — IMMEDIATELY, STENOGRAPHER WHO is musician, willing to play church orchestra, permanent, $50 begin. Box 95, HUNTINGTON PARK.

WANTED — CHRISTIAN, LIVE PRESS AGENT willing to prove his ability as organizer, therefore regular salary. Address D, box 445, TIMES BRANCH OFFICE.

WANTED—EXPERIENCED MECHANICAL DRAFTSman; prefer technical man about 25 to 30 years old; salary $90-$100. Apply PACIFIC AUDIT & SYSTEM CO., 608 Fay Bldg.

WANTED — EXPERIENCED WINDOW CLEANERS, who have worked for window cleaning concern before. Apply AMERICAN WINDOW CLEANING CO., 217 Union League Bldg., Second and Hill sts.

WANTED—A MAN FOR RANCH WORK, MUST be a good all around hand and used to handling horses. Call RIVERS BROS. CO., Sixth and Alameda, Los Angeles Public Market.

WANTED—4 LATHERS; COME READY TO WORK; must take part in dry goods and shoes. Call at job, 1659 WEST 39TH PLACE.

WANTED — TWO BRICKLAYERS AT 24TH AND Vermont sts.; must be good men for press brick work.

WANTED—THREE FIRST-CLASS SHOE SALESMEN; wages $15 to $25 week; steady work. Apply NORTON'S SHOE STORE, 304 S. Main st.

WANTED—A COMPOSITOR, ONE FAMILIAR WITH rubber stamp work preferred. L. A. RUBBER STAMP CO., 131 S. Spring st.

WANTED—BOY WITH WHEEL FOR PACKAGE DElivery, wages $6.50 per week. FOWLER BROS., 747 S. Broadway.

WANTED—SALESMAN ACQUAINTED WITH DRUG and hardware trade. Address E, box 168, TIMES OFFICE.

WANTED—EXPERIENCED FURNITURE PACKERS. References required. BEKINS VAN & STORAGE CO., 4th and Alameda sts.

WANTED — NOVELTY DEMONSTRATOR. STATE experience and salary wanted. Address E, box 169, TIMES OFFICE.

WANTED — SOLICITOR FOR CLEANING WORKS, salary and commission. HELIOTROPE DRIVE AND MELROSE AVENUE.

WANTED—MALE EXPERIENCED TRAINED NURSE for sanitarium treatment rooms. 242 SOUTH SPRING.

WANTED—EXPERIENCED CUTTER ON LADIES' shirtwaists. References required. Address F, box 200, TIMES OFFICE.

WANTED—FOUR FIRST-CLASS BARBERS TO BEgin work Wednesday morning. 113-115 E. OCEAN AVE., Long Beach.

WANTED—A COMPETENT ADVERTISING SOLICitor; permanent employment for man who can make good. 312 E. 4TH ST.

WANTED—FIRST-CLASS PLUMBERS TO WORK IN open shops. Address THE MATTICE HEATING AND PLUMBING CO., El Paso, Tex.

WANTED—BRIGHT YOUNG MAN STENOGRAPHER, answer phone, do collecting etc.; one having automobile preferred. Address 416 E. NINTH ST.

WANTED — GOOD STEADY MAN FOR ALFALFA ranch, one who understands gas engines preferred. F. A. FEHLMAN, Ontario, Cal.

WANTED—Help, Male.

NOTE—Applicants for positions are advised not to send original recommendations in answer to ads. Send duplicates only.

Space is not given under this heading to advertisements soliciting business patronage.

WANTED—

A LITTLE TALK
TO REAL REAL ESTATE
SALESMEN.

Have you a record on closing sales on high class property with a first-class Los Angeles company, that you can point to with pride? Are you the exceptional successful closer of sales? Are you not quite satisfied with conditions where you are? If you are not, I want you to come and see me and I will show you what I believe to be the greatest offer for an exceptional man that has been offered by any realty firm in a good many years. I need two expert closers of sales. I will pay liberally for them. If it is necessary, to the right man, I will extend a drawing account. Our meeting, in all cases, will be considered strictly confidential. This may be that opportunity you have been looking for. See me after 9 a.m., or phone Main 8190 or 60437, for an appointment.

MR. HAMILTON,
General Sales Manager,
The JAMES B. H. WAGNER Co.,
631 South Spring street.

WANTED—

New subdivision, just going on the market; 400 acres, low price; fastest growing part of Los Angeles. Popular, easy selling, fine commissions. Whether you have had experience in selling real estate or not, if you know how to sell this is an opportunity.

Apply in person at 8:30 tomorrow morning.

GUY M. BUSH CO.,
901-905 Story Bldg.,
Sixth and Broadway.

WANTED—

SALESMEN.

We are organizing our sales force prior to starting a special advertising campaign on our Southwest Tract.

This will be the most active proposition on the market. Two yellow car lines, 5-cent fare, finest of street work, wide sidewalks, 10 ft. parkways, etc.

Find out about this tract for yourself and you will agree with me that sales are simply a matter of showing the property.

See J. WEHRLY, Sales Manager,
EMPIRE TRACT, 240 E. Broadway.
"You're Safe at Firth's."

WANTED — EXPERIENCED HOTEL APARTMENT AND ROOMING-HOUSE MAN TO HEAD DEPARTMENT; APPLICANT MUST BE A MAN OF CULTURE; show disposition to become a permanent fixture in the organization; in return we would be satisfied with less than $5000 a year. PLEASE DO NOT WASTE YOUR TIME AND OURS UNLESS THIS POSITION IS WHAT ONE AND WILL BE FILLED AT ONCE. APPLY TODAY TO MR. COOPER, GENERAL SALES MANAGER, ROBERT MARSH & CO., 200 MARSH-STRONG BLDG.

WANTED—
We desire to engage hustlers everywhere to sell our Southern California farms at from $30.60 to $50.00 an acre.
Comprising 50,000 acres close to Los Angeles, subdivided into twenty-acre tracts and upon terms of $5.00 an acre, cash, and 50 cents an acre monthly. Yearly terms on large tracts. Call and get agency at once.
W. B. LITTLE, Sales Manager,
1001-2 Central Bldg., Sixth and Main streets.

WANTED—BOOK-KEEPER AND STENOGRAPHER, for automobile accessories. Herald, 1000 miles; rail-road clerks, $65; young stenographer, $40; young Remington bill clerk; young typist, $35; manager and bookkeeper, grain business, $100; gent's furnishing department store adjuster, $110; assistant credit man, $125; department store systematizer; licensed assistant druggist; electrical contractor's estimator; office boy with wheel. MERCANTILE REFERENCE ASS'N., Marsh-Strong Bldg.

WANTED—A SALESMAN. will open April 8. Extensive advertising campaign to begin Sunday, April 5. We want a number of hustling salesmen to report at once. Campaign handled by special circulars three times per week. Liberal commission.

See Mr. Monteith, with
CAMPBELL-BENTLEY COMPANY,
826-21-22 Story Bldg.

WANTED—YOUR WORK PAYS EXPENSES WHILE learning trade of automobiles, electricity, plumbing, bricklaying. Actual garage work and factory jobs; the faster you learn, the more you earn. These trades pay $5 daily and work easily obtained. Catalogue free. UNITED TRADE SCHOOLS, INCORPORATING CO., 234 Also st., two blocks east and one block north of Postoffice. See adv. in "Learn a Trade."

WANTED—OFFICE BOY IN BUSY LAW OFFICES, must have grammar school education, be neat, prompt and attend strictly to business, such a boy will find advancement and good salary and business experience, and opportunity for advancement; one with some typewriter preferred. $20 month to start; give phone number. Address D, box 440, TIMES BRANCH OFFICE.

WANTED—HUMMEL BROS. & CO.,
811 Broadway.
Established 1891.
Largest and Best Equipped Office on the Pacific Coast.
Phones—Main 509, Home 10708.
146-118 E. Second st.

WANTED — YOUNG MAN, PREFERABLY MARried, to work in general store in a desert town; experience required; must furnish references regarding character; must be sober, willing to do hard work; no cigarette fiend. Call for ROEDERER, 1 to 5 p.m., 525 Marsh-Strong Bldg. Phone Broadway 7746.

WANTED—MEN AND BOYS TO LEARN A GOOD-paying trade, automobile driving, repairing, electricity, machinist, surveying; we locate what others failed to locate because of better facilities; see our adv. under "Learn a Trade" and "Instruction courses." NATIONAL SCHOOL, 2110 West 7th St. Retreat.

WANTED—GOOD GENERAL HOUSE MAN; MUST BE able to care for and drive auto and do ordinary repairs; also understand care of lawn and garden; small place; good salary with room and board; permanent place for right party. Address BOX 636, TIMES.

WANTED—EMPLOYERS TO KNOW THAT THE National Association of Stationary Engineers, No. 2, furnishes competent engineers free of charge; strictly party. Write or phone R. C. PARKER, Secretary, engine room Angelus Hospital, South 935; 20813.

WANTED—LIVE MAN TO SHOW PROPERTY; PREvious experience unnecessary; can make $100 to $300 per month. Good chance for a sober, steady man to become permanently located with a large company. Call at once, 200-207 H. W. HELLMAN BLDG., corner Spring and 4th.

WANTED—I WANT A LIVE WIRE TO WORK WITH me ON THE BEST OPPORTUNITY EVER OFFERED ME. I HAVE MY OWN AUTO AND WILL SHARE THE USE OF IT WITH HIM. WHO WILL GET UP AND HUSTLE WITH ME. CALL AT 519 FERGUSON BLDG. MR. STRATTON.

WANTED—PARTY TO GRADE LARGE TRACT OF land for alfalfa and fruit; grade and level 1000 land at cash value. Call and talk proposition over. Phone F5452, Main 1472. 816 TRUST & SAVINGS BLDG.

WANTED — THOROUGHLY EXPERIENCED DRY goods manager and buyer for dry goods department of first-class retail store, Arizona, salary $125; fine future for right man. Apply EDUCATIONAL EXPERT CO., 301 Fay Bldg.

WANTED—FEW BRIGHT YOUNG MEN TO COACH for RAILWAY MAIL CLERKS, this State. Salary, starting, $676; fine advancement. See MR. HOFF, 629 Security Bldg. (See Inst. Adv.)

WANTED—LIVE MEN AS SUB-AGENTS FOR WELLknown real estate firm; work in spare time if already employed. Attractive proposition. See MR. REMUS, 320 Pacific Electric Bldg.

WANTED — CANDY MAKER; AN ALL-AROUND candy maker for San Diego, one who has had experience in a wholesale factory and can make a good line of goods. Apply F, box 227, TIMES OFFICE.

WANTED—
Want good, reliable man to put in ten lawns; must be experienced. Call at once, MAYOR WEST, Culver City. (Take Venice Short Line cars.) Must have $300.

WANTED — FIRST-CLASS, EXPERIENCED, YOUNG man for shoe salesman; fine opportunity for reliable man, 204 S. BROADWAY, Los Angeles, and 8 W. COLORADO ST., Pasadena.

WANTED — FIRST-CLASS UP-TO-DATE WINDOW trimmer and salesman for high class shoe store; salary $25 per week. Apply EDUCATIONAL EXPERT CO., 301 Fay Bldg.

WANTED—CHAUFFEUR WHO UNDERSTANDS CITY and understands Studebaker car; must have reference. Address E, box 388, TIMES BRANCH OFFICE.

WANTED—LAUNDRY DRIVER FOR WILSHIRE district, one that is a hustler, also prefer one that has had experience. Do not phone, apply in person. HOLLYWOOD LAUNDRY, Cahuenga and Sunset.

WANTED—ONE BOY WITH WHEEL FOR DELIVery in studio. Inquire 617 MAJESTIC THEATER BLDG.

WANTED—ALL ROUND PRESSMAN PRINTER. Permanent to right party. Apply in person today. THE NEWS, Garden Grove.

WANTED—YOUNG MAN TO WORK AROUND chicken hatchery and yards, $25 per month to start. Call after 5 p.m. 5234 MELROSE AVE.

WANTED—BOY WITH WHEEL TO WORK IN DRUG store, good opportunity to learn the business. H. J. WREDE, 4400 Moneta ave.

WANTED—YOUNG MAN TO WORK IN BAKERY, good opportunity to learn fancy bakery work, in first-class shop. Apply 1922 W. ADAMS ST.

WANTED—MAN TO DIG CESSPOOL IN EXCHANGE for dentistry or clothing. Call this morning at 750 OTTAWA ST., near 11th and Figueroa.

WANTED — FIRST-CLASS DRIVER FOR DYE works; good proposition to right man. ACME DYE WORKS, 1447 East 17th st.

WANTED—OPTICAL WORKMAN, FOR EDGING; steady work; state age, etc., in retail store. Address E, box 579, TIMES BRANCH OFFICE.

WANTED—PRINTER, RELIABLE MANAGER FOR job office. 107 BERNOE BLDG.

WANTED — FIRST-CLASS UNDERPRESSER ON men's coats. 425½ S. SPRING, room 48.

WANTED—CARPENTER WHO WILL TAKE PAY in dental work. PHONE WEST 2919.

WANTED—Help, Male.

Space is not given under this heading to advertisements soliciting business patronage.

WANTED — MEN TO LEARN BARBER TRADE. Wages while learning. 327 E. 5TH ST.

WANTED—NIGHT CLERK, HOTEL CHAPMAN, 201 E. Fifth st.

WANTED—PRESSER AND BUSHELMAN FOR DYE works. Phone HOME 25462.

WANTED—Help, Male and Female. (Investment Required.)

WANTED—WHY WORK FOR SOME ONE ELSE all your life? If you are a producer and have a little capital, or can secure financial backing, you can establish a business of your own that will pay from $2000 a year up permanently. This is a genuine opportunity for a man of good money for business purposes only. Phone F7449 or MAIN 2981 for appointment to learn full details of this real opportunity to "be your own boss."

WANTED—A FEW PROPOSITIONS OPEN FOR MEN or ladies. A very important message from a relative. Address D, box 157, TIMES OFFICE.

PERSONAL—WOULD LIKE TO HAVE THE ADdress of A. W. Woodford. An old friend would like to meet him. Address D, box 177, TIMES OFFICE.

PERSONAL—HARDWOOD FLOORS REFINISHED BY expert workmen; no slopping; looks better and wears longer. BURRIS, Main 4962, 122 Birch st.

PERSONAL—FREE CONSULTATION ON ALL LEgal matters. Main 6493. 906 MARSH-STRONG BLDG.

PERSONAL — MME. ORA, PALMIST, PSYCHIC, best 50c reading in city. 304½ S. SPRING.

PERSONAL—
EMPLOYMENT SERVICE FOR TIMES PATRONS.
For the convenience of persons who may desire to reply to classified advertisements printed in the Times, send communications to this newspaper, and have "liner" and other advertising inserted, bearing letter boxes have been placed in various downtown buildings for the purpose indicated.
Collections will be made from these boxes every hour.
The boxes are located as follows:

BROADWAY CENTRAL BLDG., 424 S. BROADWAY. (Lobby near elevator.)
BRYSON BLDG., 145 S. SPRING ST. (Lobby near elevator.)
BUMILLER BLDG., 420 S. BROADWAY. (Near elevator, in lobby.)
COLUMBIA TRUST BLDG., 313 W. THIRD ST. (Lobby near elevator.)
DELTA BLDG., 426 S. SPRING ST. (Lobby near elevator.)
GARLAND BLDG., 740 S. BROADWAY. (Near elevator in lobby.)
GERMAIN BLDG., 324 S. SPRING ST. (Lobby near elevator.)
GROSSE BLDG., SIXTH AND SPRING STS. (Near elevator, in lobby.)
H. W. HELLMAN BLDG., FOURTH AND SPRING. (Near elevator, Fourth-street lobby.)
I. W. HELLMAN BLDG., 121 S. MAIN ST. (Next to U. S. mail box.)
I. W. HELLMAN BLDG., 124 W. FOURTH ST. (Next to U. S. mail box.)
L. A. INV. BLDG., 756 S. BROADWAY. (Lobby near of elevator.)
LANKERSHIM BLDG., 126 W. THIRD ST. (Lobby opposite elevator.)
LAUGHLIN BLDG., 315 S. BROADWAY. (Next to U. S. mail box.)
MERCHANTS TRUST BLDG., 207 S. BROADWAY. (Beneath U. S. mail box.)
O. T. JOHNSON BLDG., FOURTH AND BROADWAY. (Near elevator, in lobby.)
PACIFIC ELECTRIC BLDG., 608-12 S. MAIN ST. (Lobby near elevator.)
SAN FERNANDO BLDG., 406 S. MAIN ST. (Lobby opposite elevator.)

The location of additional boxes will be published as they are installed.
IMITATING CONTEMPORARIES PLEASE COPY, AS USUAL.

WANTED—Help, Male.

Space is not given under this heading to advertisements soliciting business patronage.

WANTED—LIVE MEN AT ONCE, READ AND WILLOW WORKers only experienced; salary no object; expect if you can turn out the work. Steady work; good, light shop. COULTER RATTAN WORKS, 1141 Sutter st., San Francisco.

WANTED—EXPERIENCED WINDOW AND STORE trimmer, stock work, and general all around assistant. Must be sober and steady. HARDWARE store; Southern California; not afraid of plenty of work at moderate salary. Give age, experience, and salary. Address F, box 207, TIMES OFFICE.

WANTED—IMMEDIATELY, SEVERAL MEN, Under 35, to prepare for Los Angeles postoffice clerks and for customs examinations. Write for Free Booklet, Promotion. See MR. HOFF, 629 Security Bldg. (See Inst. Adv.)

WANTED — TUCKER'S HOTEL RESTAURANT employment office, 311½ W. Second st. Camp cook, north, $24.50 week; pantry man, north, $18 week; cook, $18; cooks, all kinds; waiters, porters, bus boys, kitchen, all kinds; dishwashers.

WANTED—MAN TO WASH WINDOWS, $2 DAY, CAR fare, call before 8; colored janitor, must operate rotary oil burner, $60 and house. MR. RUTLEDGE, Harkness & Hunter Agency, 224 S. Spring, Room 310.

WANTED — OFFICE RENTAL SOLICITOR; ONE with experience in office building management and acquaintance in this city. Give nature of experience and references. Address E, box 374, TIMES BRANCH OFFICE.

WANTED—TWO RAILROAD CLERKS WITH LOCAL experience for good house; must be live wires; salary $60-$65. MR. D'AULE, Mercantile Reference Ass., 1218 Merchants Bank Bldg.

WANTED—2 NEAT APPEARING MEN, PLEASANT outdoor work. Start at once, $110 per month. Call between 9 and 11, 627 S. BROADWAY, room 414.

WANTED—
A carpenter with $300 can find steady work if you will call upon me at once. ARTHUR WEST, Culver City. (Take Venice Short Line cars.)

WANTED—SEVERAL CLERKS, ABOUT 25 YEARS of age, to coach for postoffice clerks or letter carriers. Starting salary $800. Good promotion and permanent position. See at once MR. HOFF, 629 Security Bldg. (See Inst. Adv.)

WANTED—
Culver City is greatly in need of a good barber. Best opening around Los Angeles. HARRY H. CULVER COMPANY, second floor, Hollingsworth Bldg.

WANTED — EXPERIENCED LEATHER WORKER making Auto seat cushions; state experience and salary wanted. Address ED, box 648, TIMES BRANCH OFFICE.

WANTED — PARTY TO DRILL A DOZEN WATER wells and take pay in elegant land or mortgages at cash value. Phone F5452. Main 1472. 816 TRUST & SAVINGS BLDG.

WANTED EXPERIENCED YOUNG MAN BOOKkeeper and gentleman for good wholesale house; city, salary $75. Apply EDUCATIONAL EXPERT CO., 301 Fay Bldg.

WANTED—ACTIVE MEN,
Solicit for sick and accident association.
Can make $10 every day. Come quick.
MR. TAYLOR, 413 Story Bldg., 6th and Bdway.

WANTED — IMMEDIATELY, STENOGRAPHER WHO is musician, willing to play church orchestra, permanent, $50 begin. Box 95, HUNTINGTON PARK.

WANTED — CHRISTIAN, LIVE PRESS AGENT willing to prove his ability as organizer, therefore regular salary. Address D, box 445, TIMES BRANCH OFFICE.

WANTED—EXPERIENCED MECHANICAL DRAFTSman; prefer technical man about 25 to 30 years old; salary $90-$100. Apply

Classified Liners.

TO LET—
To Purchase, Real Estate.

TO PURCHASE,
an apartment-house, brick preferred; will pay not to exceed $70,000; will give large equity in income property worth $40,000; balance installments to suit purchaser. Also large lot with 10-room house, worth $15,000; will exchange for income property. Address Owner, box 207, TIMES OFFICE.

WANTED—SPOT CASH FOR FOUL DEBTS. WE buy old debts, bills, judgments, notes, etc., whether in the city or elsewhere; anything you cannot collect or give up for lost. Write, call or phone Main 2280 or F2702. WESTERN CLAIM AND TRADING BUREAU, Rooms 605 to 611, Laughlin Bldg.

WANTED—POSTAGE STAMPS AND COINS. STANDARD STAMP CO., 1447 Bonnie Brae st. West 1376.

WANTED—
Discarded Clothes.

WANTED—WE BUY MEN'S AND LADIES' CLOTHES. Highest prices paid. Try us. F7902.

WANTED—
Furniture.

WANTED—WE PAY THE VERY HIGHEST CASH price for all kinds of furniture, household goods, merchandise, etc., of any quantity, we also sell on commission and advance cash on consignments. A trial will convince you, and we are always at your service. We have the largest, best equipped and oldest auction house in the state. REED & HAMMOND, Auctioneers, 1040 S. Broadway, and Main. Phone: Broadway 2960, Home F7543.

WANTED—WE PAY MORE CASH FOR FURNITURE, household goods, merchandise, etc., than any firm in the city; any quantity; also sell on commission; cash advanced on consignments; largest and most established auction house in California. RHOADES & RHOADER, Auctioneers, 1501-3-5 So. Main st. Phone, 26670, Main 1259.

WANTED — FURNITURE, HOUSEHOLD GOODS of any amount for cash. Orders promptly attended to. Be sure to call at before you sell. J. J. SUGARMAN, Auctioneer and Com. House, 112-116 Court st. F6810; Main 3114.

WANTED—HOUSEHOLD AND OFFICE FURNITURE, rugs, stove, etc. We pay highest cash prices. H. ARNOLD FURNITURE CO., 143 N. Seventh st. F5624, Main 2582.

WANTED—GOOD FURNITURE AND RUGS; famed oak, mahogany or bird's-eye maple, for some private residence. Will pay cash. Phone MAIN 104. F7194.

WANTED—FURNITURE. WE PAY YOU CASH for your household and office furniture. DANNING, 65427. 923 W. Sixth.

WANTED—PARTY DESIRES TO PURCHASE FIVE or more rooms of furniture. PHONE 22286.

TO LET—
Furnished Rooms.

TO LET—

ROSEGROVE HOTEL,
532 S. FLOWER ST.
JUST OPENED.
EVERY MODERN FEATURE.
ROOMS $4 PER WEEK UP.
ROOM AND BATH $5 PER WEEK UP.
BROADWAY 1042. 43063.

TO LET—PERKINSON HOTEL—
Just opened; no extra charge for two in room, but would advise private; steam heat; hot and cold water in every room. Rates, $4 per week, without, or $6 with private bath; 2 blocks to walk to Eighth and Broadway. One of the most beautifully-finished, well-furnished houses in the city, and we will be delighted to show you through, whether you rent or not. All outside, bright, quiet rooms; rent reasonable; and private board. 824 GOLDEN AVE., third block west of Figueroa, between Eighth and Ninth.

TO LET—HOTEL FEDORA,
NEW MANAGEMENT.
SPECIAL RATES.
Rates $1.75 per week and up; housekeeping and light housekeeping rooms; hot and cold water in every room; elevator service and phone in every room. 225 E. 2ND ST.

TO LET— THE STILLWELL,
NEW 100-story FIREPROOF hotel of 225 rooms, each with PRIVATE BATH. Rates, $1.50 PER DAY, $10 A WEEK, $35 A MONTH and up. Call and see us. 327 S. GRAND. Phone 60297, Broadway 237.

TO LET—
HOTEL GWART,
Pico and Flower.
New and modern; within walking distance of heart of city; rooms single and en suite; special rates by the month. Both phones.

TO LET—EVERYTHING NEW AND UP TO DATE; hot and cold water and phone in room; $4 per week a day, $1.75 a week and up; walking distance, car service; 50c carfare cash on consignments. A trial will convince you, and we are always at your service. We have the largest, best equipped and oldest auction house in the state. REED & HAMMOND, Auctioneers, 1040 S. Broadway, and Main. Phone: Broadway 2960, Home F7543.

WANTED — WE PAY MORE CASH FOR FURNITURE, household goods, merchandise, etc., than any firm in the city; any quantity; also sell on commission; cash advanced on consignments; largest and most established auction house in California. RHOADES & RHOADER, Auctioneers, 1501-3-5 So. Main st. Phone, 26670, Main 1259.

WANTED — FURNITURE, HOUSEHOLD GOODS of any amount for cash. Orders promptly attended to. Be sure to call at before you sell. J. J. SUGARMAN, Auctioneer and Com. House, 112-116 Court st. F6810; Main 3114.

WANTED—HOUSEHOLD AND OFFICE FURNITURE, rugs, stove, etc. We pay highest cash prices. H. ARNOLD FURNITURE CO., 143 N. Seventh st. F5624, Main 2582.

WANTED—GOOD FURNITURE AND RUGS; famed oak, mahogany or bird's-eye maple, for some private residence. Will pay cash. Phone MAIN 104. F7194.

WANTED—FURNITURE. WE PAY YOU CASH for your household and office furniture. DANNING, 65427. 923 W. Sixth.

WANTED—PARTY DESIRES TO PURCHASE FIVE or more rooms of furniture. PHONE 22286.

TO LET—
Furnished Rooms.

TO LET—

ROSEGROVE HOTEL,
532 S. FLOWER ST.
JUST OPENED.
EVERY MODERN FEATURE.
ROOMS $4 PER WEEK UP.
ROOM AND BATH $5 PER WEEK UP.
BROADWAY 1042. 43063.

TO LET—PERKINSON HOTEL—
Just opened; no extra charge for two in room, but would advise private; steam heat; hot and cold water in every room. Rates, $4 per week, without, or $6 with private bath; 2 blocks to walk to Eighth and Broadway. One of the most beautifully-finished, well-furnished houses in the city, and we will be delighted to show you through, whether you rent or not. All outside, bright, quiet rooms; rent reasonable; and private board. 824 GOLDEN AVE., third block west of Figueroa, between Eighth and Ninth.

TO LET—HOTEL FEDORA,
NEW MANAGEMENT.
SPECIAL RATES.
Rates $1.75 per week and up; housekeeping and light housekeeping rooms; hot and cold water in every room; elevator service and phone in every room. 225 E. 2ND ST.

TO LET— THE STILLWELL,
NEW 100-story FIREPROOF hotel of 225 rooms, each with PRIVATE BATH. Rates, $1.50 PER DAY, $10 A WEEK, $35 A MONTH and up. Call and see us. 327 S. GRAND. Phone 60297, Broadway 237.

TO LET—
HOTEL GWART,
Pico and Flower.
New and modern; within walking distance of heart of city; rooms single and en suite; special rates by the month. Both phones.

TO LET—EVERYTHING NEW AND UP TO DATE; hot and cold water and phone in room; $4 per week a day, $1.75 a week and up; walking distance, car service; 50c carfare cash on consignments. A trial will convince you, and we are always at your service. We have the largest, best equipped and oldest auction house in the state. REED & HAMMOND, Auctioneers, 1040 S. Broadway, and Main. Phone: Broadway 2960, Home F7543.

TO LET—LARGE SUNNY ROOM IN PRIVATE family to lady, with use of kitchen if desired; Westlake district; only two in family and no other roomers. W. Ninth or 11th-st. cars. WILSHIRE 5356.

TO LET — THE PLEASANT, 2206 SOUTH FIGUEroa, lovely furnished single rooms or housekeeping suites; sleeping porch and garage; large grounds; just the place for summer, $2 per week and up.

TO LET—LARGE SUNNY ROOMS, WEST ADAMS car line, two blocks from Venice line; ladies or married couple preferred. Phone. 1512 SOUTH BURLINGTON AVE.

TO LET—NICE SINGLE ROOMS, $2; ALSO LIGHT housekeeping rooms; 15 to 20 minutes' walk up; easy walking distance. 1020 LINCOLN ST. Phone 29033.

TO LET—PARTY HAVING PLEASANT COTTAGE in Hollywood would like to share same with man and wife. No children. References. Call F6888.

TO LET—HOTEL MUNN, FIFTH AND OLIVE ST.—Summer rates, with private bath, $25 month; without bath; $6 to $8 each. Also fine $9 room. Phone F7111.

TO LET— HOTEL WATSON.
Pico and Flower sts., 100 outside rooms, $3.50 week up; special rates by the month; hot and cold water in every room. You will like the Watson.

TO LET—LARGE, ELEGANT ROOM IN BEAUTIful private home, with large adams district, private bath if desired and showers. WEST 1093.

TO LET—IN PLEASANT, ATTRACTIVE PRIVATE home, very desirable, large, airy, comfortable room for one and lower room. 1121 WESTLAKE AVE. Wilshire 1446, 54582.

TO LET—IN PRIVATE HOME, WESTLAKE, TWO beautifully furnished rooms; suitable for single or en suite; private bath. 906 S. BURLINGTON.

TO LET—NICE, AIRY FRONT ROOMS IN PRIvate residence, close in. 557178. 1215 INGRAHAM.

TO LET—NICE FURNISHED ROOM, $10 PER month. Beautiful location right near University car. PHONE WEST 1813.

TO LET—PLEASANT ROOM WITH OR WITHOUT sleeping porch, private family, references required. $1921. 1644 ORANGE ST.

TO LET—FURNISHED ROOM IN BUNGALOW, private home of 3 adults, piano, Westlake district. WILSHIRE 5240.

TO LET—FOR GENTLEMAN OR LADY, SECOND-floor bedroom; private home; reasonable and close in. 1515 S. HOPE. Phone 22587.

TO LET — 2 CONNECTING FRONT ROOMS FOR light housekeeping; 5 minutes from postoffice; $18. 228 W. GRAND AVE.

TO LET—FURNISHED FRONT ROOM, BETWEEN San Pedro st. and Griffith ave., on Washington. Phone SOUTH 4301.

TO LET—LARGE, SUNNY MODERN FRONT room, very pleasant, reasonable. 239 SOUTH GRAND.

TO LET—HOTEL VAL DEMAR, NEW, MODERN, steam heated, private baths; rates reasonable. Corner SIXTH AND HOPE STS.

TO LET—DRESSMAKER WOULD LIKE DRESSmaker or lady employed to share apartment. Call MRS. W., 52795, Aberdeen Inn.

TO LET — 4 SUNNY ROOMS AND BATH FOR housekeeping; good location; rent cheap. Call West 4030. 1863 W. 24TH ST.

TO LET — 82 WEEK EACH, $7 MONTH, FURnished housekeeping rooms, bath. 548 EAST PICO.

TO LET — 2 CONNECTING FRONT ROOMS, FACing street, cool and pleasant for summer. Phone F1460; Main 1254. Call 926 W. 11th.

TO LET—12TH AND WESTLAKE, NICELY FURnished room, gentlemen preferred. References. PHONE 54512.

TO LET — PLEASANT FURNISHED ROOM, $5 week; includes Spanish lessons and practice, housekeeping privilege if desired. 1240 S. FLOWER.

TO LET—SINGLE ROOM WITH SLEEPING PORCH, or two rooms and porch; rent reasonable. Phone and bath privileges. 2320 EAST 3RD ST.

TO LET — SUNNY FRONT ROOMS, PLEASANT, homelike, reasonable to gentlemen. 221½ E. FOURTH ST.

TO LET—HOTEL LYNN, 127 S. BROADWAY, NICE outside rooms, running water, $2 per week up.

TO LET—FURNISHED ROOMS WITH HOME PRIVileges in private home on West Adams. 75126.

TO LET—HOUSEKEEPING ROOMS, $6 TO $12, for suite of 2 rooms. 2814½ WEST PICO.

TO LET—NICE FRONT ROOM; SLEEPING PORCH effect; gentlemen. PHONE 53905.

TO LET—HOTEL ALAN, 236 E. 2ND, STRICTLY modern, $2.50 and $3 weekly.

TO LET—
Unfurnished Rooms.

TO LET—2 OR 3 ROOMS AND SMALL KITCHEN, gas, electricity, no car fare. Rear 420 N. BROADWAY, above tunnel.

TO LET—
Housekeeping Rooms, Furnished and Unfurnished.

TO LET—FURNISHED FRONT HOUSEKEEPING room and alcove, $10 a month; gas, electric lights free. 1819 TENNESSEE ST.

TO LET—918 W. 16TH, CLOSE IN, NICELY FURnished rooms for housekeeping; very convenient and home privileges. Phone. Reasonable.

TO LET — WALKING DISTANCE, THOROUGHLY clean, furnished, housekeeping rooms, adults only; room for two or four, 1311 S. LOS ANGELES ST.

TO LET—
Unfurnished Flats.

TO LET—FOUR-ROOM MODERN UPPER FLAT, hardwood floors, built-in features, buffet bed, enameled bath and bedroom. 1636 WEST 12TH STREET.

TO LET—IN BEAUTIFUL HEALTH-GIVING HOLLYwood, brand new four-room flat, built-in features, beautifully located in high class neighborhood, $30. Phone WILSHIRE 1849.

TO LET—2 NEW FLATS, 4 ROOMS, SLEEPING porch, gas furnace, open fireplace; modern and pleasant. 2791 FRANCIS AVE. Ninth street car to Hoover. 555056.

TO LET—5-ROOM FLAT, LARGE ROOMS, 5 MINutes' walk to Broadway. Fine location, cheap rent; $20, water paid. Adults only. Apply 618 COURT ST.

TO LET—ENTIRELY NEW, MODERN FLAT, TWO bedrooms, very large living-room, hardwood floors, front woodwork, beautifully decorated. 1116 W. 21ST ST.

TO LET—UNFURNISHED, NEW, MODERN 5-ROOM flat, walking distance. 226 N. HOPE, between Temple and Court. Summer rates. Adults.

TO LET—
Unfurnished Flats.

TO LET—

VENDOME COURT.

An impressive residence court, on high Sattron shaped lot, of six flats, embodying such exclusive features as private street entrances, fireproof garage, maids' rooms, laundry, hot-air heat, janitor service. Beautifully finished in mahogany and rich tints. All perfectly appointed and distinctive. A visit will charm.

Hoover and Vendome Streets.
Bimini Baths and West Sixth car lines.

TO LET—
The coolest 4-room flats in the city. Every convenience that money could buy. Close in, two good car lines. Trees, flowers, beautiful surroundings.

THE ALFRED E. GWYNN COMPANY,
1020 Merch-Strong Bldg., 9th and Main.
Main 1278. Home 60195.

TO LET—FURNISHED OR UNFURNISHED, ELEgant, practically new 6-room bungalow flat, hardwood maple floors, beamed ceiling, large kitchenette, all built-in effects, den, sleeping porch, storeroom, garage, shaded lawn. Fine location in Wilshire district. Convenient car, and 10 minutes to Broadway. Bachgor apartments, $30 up. Phone 60787, Wilshire 2705. No children.

TO LET — 2726 WEST NINTH STREET, WILshire district, finest modern four-room flat in the city, all built-in features, bath, room 12x14½. Two built-in beds, buffet, bookcases, brick mantel, gas logs, large bath with dressing room, and plate glass, etc., $35, including water and gardener service. Garage if desired. PHONE 57737.

TO LET — "RAYMOND GARLEX," UNFURNISHED apartments of highest class, not excelled by any in Los Angeles; every device for convenience and attractiveness; garage, steam heat, elevated oven garage; corner W. 7th and Raymond. Southern exposure. Very attractive grounds. PHONE 71084.

TO LET—617, ELEGANT FLAT, 3 AND 4 ROOMS, just been occupied, 4344 S. Olive; 837 W. Vernon, near Moneta ave. Two disappearing beds, hardwood floors, all built-in effects, beautifully decorated, dressing-room, bathrooms, linoleum, gas range, sleeping porch, garage; adults.

TO LET—BEAUTIFUL NEW, SUNNY FOUR-ROOM flat, imposing building and situation, paved street, garden for grounds; Flemish oak living and dining rooms, white kitchen, bath, bedroom, disappearing beds, large closets, sleeping porch, massive fireplace. Wilshire 4222. 1815 CROW: HILL.

TO LET—AUTOMOBILE OWNERS, NOTICE, BEAUtiful new four-room flats in fine district, at reasonable price; two beds, tile bath, porch, garage. West Adams district. 1863 WEST 25TH STREET and 2822 South La Salle ave. See them last, but hurry.

TO LET—3-ROOM FLAT, UNFURNISHED, STRICTly modern, hardwood floors, built-in effects, 2 disappearing beds, water paid. Adults. Also 4-room cottage in rear. Apply at 1539 DEWEY AVE. Pico car.

TO LET—$25,
4-room upper and lower flats, Westlake neighborhood, close in, 9th st. car line; high and sightly. PHONE 54299.

TO LET—3-ROOM FLAT, UNFURNISHED, STRICTly modern, hardwood floors, built-in effects, 2 disappearing beds, water paid. Adults. Also 4-room cottage in rear. Apply at 1539 DEWEY AVE. Pico car.

TO LET—$14. ONE OF OUR BEST FRONT CORner apartments, exceptionally desirable and clean. Private entrance and bath. Built-in bed, buffet, etc. Adults. Corner Jefferson and Maple ave. SOUTH 6000.

TO LET—ELEGANT NEW 4-ROOM FLATS, 611-613 W. 46th; never been occupied; half block from Grand ave. car; desirable neighborhood; disappearing beds, mantel, writing desk, glasses, hardwood floor, bedroom, dressing-room, garage, adults.

TO LET—ONLY $20, ELEGANT NEW, 3-ROOM, bath and sleeping porch, hardwood floors, 2 beds, every modern appointment; garage and lockers. Splendid neighborhood. 3915 NORMANDIE. Phone 77218.

TO LET—NEW 5-ROOM FLAT, WITH SLEEPING porch, garage if desired, gas stove, gas furnace; no water heater. Take W. Jefferson car to Van Buren Place, north one-half block. 3022½ st. Phone WILSHIRE 4701, owner.

TO LET—WESTLAKE DISTRICT, THE FINEST 5-room bungalow flat, in the most desirable building in Los Angeles. Adults. West 9th st. car. Key 950 PARK VIEW ST.

TO LET—5-ROOM UPPER FLAT, HARDWOOD floors, built-in features, large porch, choice location, close in; adults. Inquire 941½ GRATTAN AVE. W. Ninth st. car. Phone 53842.

TO LET—JUST BUILT, 1115 W. TWENTIETH ST., SWELL NEW 4-room flat, strictly modern, wall beds, basement, furnace, walking distance, $25. Key at flat A. H. Hogan west of Broadway. Both phones.

TO LET—UNFURNISHED, 5-ROOM, BEAUTIFUL modern flat, in finest residence district; close in; rent reasonable. 1112 ARAPAHOE ST. Don't fail to see this. s sean

TO LET—PINE NEW FLAT IN WILSHIRE DIStrict, 848 Berendo; two blocks from Wilshire hotel; best locality in city. Call owner, WILSHIRE 538.

TO LET — NEW 4-ROOM FLAT, HARDWOOD floors, bookcases, fireplace, linoleum on kitchen and bath; individual furnaces, basement, gardener service. Call WEST 4683 for information.

TO LET—ATTRACTIVE 3-ROOM MODERN FLAT, only $18; wall bed, linoleum, well located and close in. Another for $16, sunny and uncrowded. Sleeping porch. 1114 BELLEVUE.

TO LET—SOMETHING NICE, JUST FINISHED, 4-room bungalow, choice neighborhood, four car lines, near New Exposition Park, one block west of Vermont. 3916 WISCONSIN ST. Owner, A. W. JONES, 2903 Wilshire boulevard. Phone 54243.

TO LET—UNFURNISHED FLATS, NEW SWELL 6-room apartments, 3 bedrooms, everything latest, with garages. 3030 S. GRAND. Phone 25816.

TO LET—NEW UPPER 4-ROOM FLAT, GARAGE, porches, gas range, between Bonnie Brae and Westlake ave. 1846 W. 12TH ST. 52349.

TO LET—BEAUTIFUL CARLTON, 3 ROOMS, BATH from Broadway and First. 232 N. GRAND.

TO LET—$21, NEW, UPPER, 4-ROOM FLAT, disappearing bed, 537 SAN MARINO AND PEDORA STS. 11th st. car.

TO LET—BEAUTIFUL, SIGHTLY, NEW, 5-ROOM flats; two disappearing beds, garage. 1139 IROLA. Pico car. Wilshire 1873.

TO LET—MODERN 4-ROOM UPPER FLAT, UNfurnished; wall bed, bath, 2 porches, close in. Beautifully furnished 3-room flat, adults or en suite; private bath. 906 S. BURLINGTON.

TO LET—NICE, AIRY FRONT ROOMS IN PRIvate residence, close in. 557178. 1215 INGRAHAM.

TO LET—NICE FURNISHED ROOM, $10 PER month. Beautiful location right near University car. PHONE WEST 1813.

TO LET—PLEASANT ROOM WITH OR WITHOUT sleeping porch, private family, references required. $1921. 1644 ORANGE ST.

TO LET—FURNISHED ROOM IN BUNGALOW, private home of 3 adults, piano, Westlake district. WILSHIRE 5240.

TO LET—FOR GENTLEMAN OR LADY, SECOND-floor bedroom; private home; reasonable and close in. 1515 S. HOPE. Phone 22587.

TO LET — 2 CONNECTING FRONT ROOMS FOR light housekeeping; 5 minutes from postoffice; $18. 228 W. GRAND AVE.

TO LET—FURNISHED FRONT ROOM, BETWEEN San Pedro st. and Griffith ave., on Washington. Phone SOUTH 4301.

TO LET—LARGE, SUNNY MODERN FRONT room, very pleasant, reasonable. 239 SOUTH GRAND.

TO LET—HOTEL VAL DEMAR, NEW, MODERN, steam heated, private baths; rates reasonable. Corner SIXTH AND HOPE STS.

TO LET—DRESSMAKER WOULD LIKE DRESSmaker or lady employed to share apartment. Call MRS. W., 52795, Aberdeen Inn.

TO LET — 4 SUNNY ROOMS AND BATH FOR housekeeping; good location; rent cheap. Call West 4030. 1863 W. 24TH ST.

TO LET — 82 WEEK EACH, $7 MONTH, FURnished housekeeping rooms, bath. 548 EAST PICO.

TO LET — 2 CONNECTING FRONT ROOMS, FACing street, cool and pleasant for summer. Phone F1460; Main 1254. Call 926 W. 11th.

TO LET—12TH AND WESTLAKE, NICELY FURnished room, gentlemen preferred. References. PHONE 54512.

TO LET — PLEASANT FURNISHED ROOM, $5 week; includes Spanish lessons and practice, housekeeping privilege if desired. 1240 S. FLOWER.

TO LET—SINGLE ROOM WITH SLEEPING PORCH, or two rooms and porch; rent reasonable. Phone and bath privileges. 2320 EAST 3RD ST.

TO LET — SUNNY FRONT ROOMS, PLEASANT, homelike, reasonable to gentlemen. 221½ E. FOURTH ST.

TO LET—HOTEL LYNN, 127 S. BROADWAY, NICE outside rooms, running water, $2 per week up.

TO LET—FURNISHED ROOMS WITH HOME PRIVileges in private home on West Adams. 75126.

TO LET—HOUSEKEEPING ROOMS, $6 TO $12, for suite of 2 rooms. 2814½ WEST PICO.

TO LET—NICE FRONT ROOM; SLEEPING PORCH effect; gentlemen. PHONE 53905.

TO LET—HOTEL ALAN, 236 E. 2ND, STRICTLY modern, $2.50 and $3 weekly.

TO LET—
Unfurnished Rooms.

TO LET—2 OR 3 ROOMS AND SMALL KITCHEN, gas, electricity, no car fare. Rear 420 N. BROADWAY, above tunnel.

TO LET—
Housekeeping Rooms, Furnished and Unfurnished.

TO LET—FURNISHED FRONT HOUSEKEEPING room and alcove, $10 a month; gas, electric lights free. 1819 TENNESSEE ST.

TO LET—918 W. 16TH, CLOSE IN, NICELY FURnished rooms for housekeeping; very convenient and home privileges. Phone. Reasonable.

TO LET — WALKING DISTANCE, THOROUGHLY clean, furnished, housekeeping rooms, adults only; room for two or four, 1311 S. LOS ANGELES ST.

TO LET—
Unfurnished Flats.

TO LET—FOUR-ROOM MODERN UPPER FLAT, hardwood floors, built-in features, buffet bed, enameled bath and bedroom. 1636 WEST 12TH STREET.

TO LET—IN BEAUTIFUL HEALTH-GIVING HOLLYwood, brand new four-room flat, built-in features, beautifully located in high class neighborhood, $30. Phone WILSHIRE 1849.

TO LET—2 NEW FLATS, 4 ROOMS, SLEEPING porch, gas furnace, open fireplace; modern and pleasant. 2791 FRANCIS AVE. Ninth street car to Hoover. 555056.

TO LET—5-ROOM FLAT, LARGE ROOMS, 5 MINutes' walk to Broadway. Fine location, cheap rent; $20, water paid. Adults only. Apply 618 COURT ST.

TO LET—ENTIRELY NEW, MODERN FLAT, TWO bedrooms, very large living-room, hardwood floors, front woodwork, beautifully decorated. 1116 W. 21ST ST.

TO LET—UNFURNISHED, NEW, MODERN 5-ROOM flat, walking distance. 226 N. HOPE, between Temple and Court. Summer rates. Adults.

TO LET—
Apartments Furnished.

TO LET—

10468. P. 4526.
PICKWICK HOTEL AND APARTMENTS,
823 S. Grand ave.
Theatrical, Commercial and Tourist Hotel Combined.
2 and 3-room apartments, $25 to $35 per month.
1 and 2-room Apartments, from $25 to $50 per month.
Single rooms from $4.50 to $6 per week.
All apartments have private baths.
FINEST LOBBY IN THE CITY. ROOF GARDEN.
Without four blocks of the theaters.

TO LET—
HUNTLEY APARTMENTS
1207 W. THIRD ST.

Housekeeping apartments, summer rates, new concrete building, sunny rooms, apartments all heated in winter, linens washed, beds made; tenants courts, free garage; 10 minutes walk from Third and Broadway. Phones: 10108 or MAIN 824.

TO LET—LA FRANCE APARTMENTS,
JUST OPENED.
681 S. Burlington ave. Two and 3-room apartments; all light; elevators, plenty heat, gas and ladies' parlors, billiard, amusement and smoking rooms, large lobby; most elegantly furnished apartment hotel in Westlake district; 5 minutes from Broadway. Bachgor apartments, $30 up. Phone 60787, Wilshire 2705.

TO LET—

ALVARADO TERRACE APTS.
CHOICE LOCATION. HIGH GROUND.
NEAR FIRST CHURCH OF CHRIST, SCIENTIST.

Completely and tastefully furnished, 2 and 3-room suites; perfect ventilation and heating system; service unsurpassed; summer rates. 1435 Alvarado Terrace. Pico or W. 10th st. cars. West 3010, 20656.

TO LET—

THE LAURELHURST.
2756 W. NINTH ST.
Apartments, individually furnished as one would their own home. Separate telephones and dressing-rooms, private porches; service is of the very best. Individual garage for motor owners.
Home 55656. Phones Wilshire 2900.

TO LET—FRANKLIN APTS., NEW AND STRICTLY modern, 7c to 21 per day; special rates by month; 2 and 3-room suites, elegantly furnished for housekeeping; private bath, private phone, hot and cold water, linen, electric lights, all free; all outside rooms, fine location. Grand ave., Main or W. Jefferson st. cars to door. 142 W. JEFFERSON ST., between Grand ave. and Main st. Phone South 3734.

TO LET—CAMBRIA UNION APARTMENTS.
WESTLAKE DISTRICT.
758 S. UNION AVENUE.
Between Seventh and Eighth st. car lines.
Noted for liberality of construction; many features that no other house in the city has, which appeal to people desiring convenience of a home and the comforts of a hotel. Coolest house in city. Vacant now, one double apartment.

TO LET—

HOTEL PANAMA,
320 S. Flower st.
High-class bachelor apts., also single hotel rooms, particularly attractive to business men, ranging from $17 to $50 per month. Every modern convenience. Weekly dancing parties.
60044. BROADWAY 2218.

TO LET—MARLBOROUGH HOTEL—
726 W. 23D ST. CHESTER PLACE.
University car to door. Finest two and three-room apts., private baths; elegant lobby, etc. Most fashionable, quiet neighborhood, near St. James Park. Summer rates. Best accommodations. Weekly entertainments, auto rides.

TO LET—THE JARNEL APTS.,
1816 S. Los Angeles st.
RECENTLY OPENED.
A strictly new, modern, up-to-date apartment-house. All exceptionally large, outside rooms; walking distance. Rates very reasonable.
PHONES HOME 25607, MAIN 1043.

TO LET—VALENCIA APARTMENTS.
JUST OPENED.
734 Valencia street, twenty minutes' walk from Broadway. New four-story brick building. Considered one of the finest in the city. Steam heat, elevator service, amusement rooms. Prices ranging from $30 to $85.

TO LET—

CRAGMONT APARTMENTS,
1423 MAGNOLIA AVE.
New, large and airy outside rooms, all built-in features for the ladies, every convenience, situated beautiful PICO HEIGHTS. Grand view of mountains. Summer rates. 55278, WEST 797.

TO LET—

BIXEL APARTMENTS,
618 BIXEL ST.
Main 7260. 62252.
Single and double apartments; also single rooms; spacious lobby, billiard-room, elevators.

TO LET—BRONX APARTMENTS, 624 WEST 4TH. St. Bimini west of Broadway. New, elegantly furnished double apartments, 2 large living rooms, dressing room and kitchen, private bath, steam heat, private phone. $40, $45, $50. Single apartments, $25, $30.

TO LET—WEST 2 AND 3-ROOM APARTMENTS in the city, $20 up, single; $32.50 up, double. All have private bath, steam heat, hot and cold running water, electric elevator. 10 minutes west from Broadway. Take West Sixth-street car. Phone 10741, Main 1058.

TO LET — CUMBERLAND HOTEL AND APARTments; best location in the city, on the hill at top of Angel's Flight; modern, clean and good service; rooms with and without private bath; two, three and four-room apartments; rates very low. 243 S. OLIVE ST. Broadway 10349, Main 77.

TO LET—BALZAC APARTMENTS.
Newest, latest, modern, Sleeping porches, single, double apartments, amusement hall, connecting roof garden, pool room, garage. Inquire; manager means change address. 1127 ORANGE ST. Walking distance. W. 7th st. car to Bixel.

TO LET—WESTGATE APARTMENTS,
1041 WESTLAKE AVE.
Brand new, every modern convenience; large, sunny, most attractive and comfortable apartments; select neighborhood. WILSHIRE 2462. 55633. Special rates to permanent people.

TO LET—

STRATHALLEN APARTMENTS,
835 W. Ninth st., near Figueroa.
Two and three-room handsomely furnished apartments, low rates. Walking distance.
MAIN 7800. HOME Phone 55328.

TO LET— LAS FLORES APARTMENTS,
936 South Flower st.
New, elegantly furnished apartments, modern, elevator service, rates $25 up.

TO LET—BABETTE APARTMENTS.
Just opened, 1320 W. 8th. New 4-story brick building, all outside, 1, 2 and 3-room apartments, hotel service for business people. Rates $26 and $30. Phone BROADWAY 528.

TO LET—
WILSHIRE VISTA APARTMENTS.
High altitude, among Wilshire residences, beautifully furnished, modern, cozy apts., $15 S. VIROIL. Phones: Home 557262; Wilshire 4260.

TO LET—
THE STARLING APARTMENTS,
1420 S. Bonnie Brae.
New, just opened, moderate prices.
WEST 702.

TO LET—LARGE FRONT DOUBLE APARTMENTS, south, east and west exposures, elegantly furnished, in mahogany; strictly first-class; 5 minutes from Broadway; only select people; rates. FULLER-GOLDEN APARTMENTS, 715 Bixel.

TO LET—QUEEN APARTMENTS,
529 California st., above the fog, 3 rooms and bath, furnished completely, electric elevator, roof garden, laundry free, easy walking distance, $16 up. A5068; BROADWAY 1296.

TO LET—$20, $22 AND $24.
WALDRON APTS. Just opened.
Elegantly furnished; new brick building.
1628 W. 12TH ST.
W. 11th st. car to Union. Phone 55487.

TO LET—NEWLY DECORATED SINGLE AND double apartments, $18 and $25; single rooms, $10 and $12. Take West 7th st. car to the DOUGLAS TERRACE, 1021 W. 7th st. Bdwy. 5083.

TO LET—WINFIELD APARTMENTS, 1415 WINfield st. Double and single apartments with extra large kitchens and closets; private phones, hot lights included; $18 to $35. West 11th car, get off at Valencia st.

TO LET—
THE EDWARDS APARTMENTS, 1427 Griffith ave.
Large 3-room apartments, with beautiful private bath, only $16 per month; equal to west side $40 apartments. Come today. PHONE 25615.

TO LET—DELPHINE APARTMENTS, ELEGANTLY furnished, modern apartments, $13; heat, linen and phone furnished; by the day, week or month. Take W. 11th-st. car, get off at Union ave. WEST 4515, HOME 58252.

TO LET—MECCA APARTMENTS,
514 S. Figueroa st.
Five minutes' walk from center. Every convenience. Prices right.

TO LET—
DE LUXE APARTMENTS.
Location none better, elegantly furnished.
Every known convenience, sleeping porches.
Sun parlor and shower baths.
617 Westmoreland ave. Home 557870.

TO LET—JORDAN APARTMENTS,
Two-room apartments, private bath, steam heat; walking distance; reasonable; summer rates.

TO LET—TEMPLETON APARTMENTS, 580 TEMple st. For housekeeping, large sunny rooms, 1 and 2-room suites. Three blocks from Courthouse. PHONE 11872.

TO LET—1958 LOVELACE AVE., ONE BLOCK west from Figueroa, off Washington, 10 minutes from Fifth and Broadway, large furnished 2-room apartment, beautiful neighborhood; a snap for $16.

TO LET—NORTHWEST APARTMENTS, HIGH AND sightly, 2 and 3-room suites; all outside rooms. Service the best. Prices low. Temple car to Edgeware ave. MAIN 4946; A5522.

TO LET—MONTEREY APARTMENTS—
3212 SOUTH MAIN.
Excellence of reputation established. SOUTH 1720; HOME 20782.

TO LET—SCARBOROUGH APARTMENTS.
New, first-class, 5 minutes' walk from Fifth and Broadway. 517 S. FLOWER ST.

TO LET—WESTBROOK APARTMENTS, 810 S. ALvarado. High elevation, high-class, excellent service, moderate rent.

TO LET—VERY CLOSE IN, IN REAR, 2 OR 3-room apartment; 2 beds, private baths, $20, $25. 851 HOPE.

TO LET—ST. GERVASE, 1248 ELDEN, AT PICO. Best summer location; attractive, modern, double and single apartments. Phone 55443.

TO LET—FURNISHED APARTMENTS, 1640 Shatto st. Take W. Seventh st. car to Burlington, 1½ blocks north. Just opened.

TO LET—SMALL FURNISHED APARTMENTS, cheap to good tenants, walking distance. 215 W. 14TH ST. West Adams car.

TO LET — FURNISHED APARTMENTS IN THE Leighton Annex, at $25 per month and up. Inquire LEIGHTON HOTEL.

TO LET—LUANA APARTMENTS—
Reduced rates, first-class; $18 to $40. 226 W. 25TH.

TO LET—MOZART APTS., 1022 S. HILL. BROADway 5580. Two-room apt., hot and cold water, steam heat, walking distance.

TO LET—THE HOLLAND, 1021 ALBANY. APARTMENTS WITH PRIVATE BATH, $16 A MONTH AND UP.

TO LET — BEACON APT., CLEANEST, AIREST, best and cheapest, 2 and 3-room apartments. 716 BEACON ST. 54884.

TO LET—JUST OPENED, GLADSTONE APARTments, 509 E. Pico. Summer rates. Rent includes shower bath, hot water daily, electricity.

TO LET—
Apartments Furnished.

TO LET—

THE FORMOSA APARTMENTS,
AND COTTAGES,
7139 HOLLYWOOD BLVD., AT LA BREA.
POINSETTIA COTTAGE AND ONE APARTMENT
FOR RENT.

TO LET—

PIERCE APARTMENTS,
444 S. Hope st.,
Cor. Fifth st.
Only 2 blocks from Broadway and Fifth st.
Only 2 blocks from Central Park.
Exceptionally choice apartments, 2 rooms, bath and kitchen, at rates that will surprise you. Before renting your apartments, see ours. Tel. A1747.

TO LET—

EUSTON APARTMENTS,
1831 S. Main st.
South 636. 60741.
Beautifully furnished apartments, strictly modern in every detail, spacious lobby, continuous elevator and phone service. All outside sunny rooms, $27 to $30, including gas and electricity. Convenient to business center. Must be seen to be appreciated.

TO LET—

TURQUOISE APARTMENTS,
621 South Bonnie Brae st.
New and beautifully appointed, in Westlake district. Summer rates. Unexcelled car service.
WILSHIRE 5363. 54782.

TO LET—MILLER APARTMENTS, 1116 S. FLOWER. New, modern, extra large kitchens, parlor and amusement hall; 5 minutes' walk from business center; every apartment a little home; excellent service; reasonable rates.

TO LET—BUCKINGHAM APARTMENTS. HAVE A FEW CHOICE 2-ROOM APARTMENTS AT $25 AND $30. SOUTH AND EAST EXPOSURE. 1110 INGRAHAM ST. 55011, MAIN 3268.

TO LET—
Apartments Unfurnished.

TO LET — 2 AND 3-ROOM APTS., PRIVATE baths, modern conveniences; $12 and $15. 4812 MONETA AVE. 28477.

TO LET—UPSTAIRS, 3 ROOMS, BATH, 2 WALL beds, 1044½ PARK VIEW. Inquire druggist below. Wilshire 2170.

TO LET—THE ROBINSON—
New, modern furnished or unfurnished apartments. 223 SOUTH UNION.

TO LET—5-ROOM APARTMENT, DISAPPEARING bed, gas range, private bath, 558 N. WESTERN AVE. Phone West 4833.

HOTELS, ROOMING-H

Classified Liners.

FOR SALE— Houses.

FOR SALE—

DEED AND GUARANTEE TITLE
WITH FIRST PAYMENT.

Positively the best bargain for the price. Monthly payments include the interest.

PAY $20 AND MOVE IN.

Five-room bungalow. 247 E. 86th Place. PRICE $2750. Balance $25 monthly. Take Homewood car to Manchester, walk one block east.

PAY $100 AND MOVE IN.

Six-room bungalow, 1305 Milford st., Glendale. PRICE $3200. Balance $27.50 monthly.

PAY $200 AND MOVE IN.

Five-room bungalow. 4178 Hobart Blvd. PRICE $3900. Balance $30 monthly. Take University-Dalton car to 42nd Place, walk two blocks west.

PAY $350 AND MOVE IN.

Seven-room chalet. 4227 Harvard Blvd. PRICE $4900. Balance $37.50 monthly. Take University-Dalton car to 42nd Place, walk two blocks west.

Telephone or call, and we will take you out by automobile and show you all of our bungalows and chalets.

SOL DAVIS,
213 Union Oil Bldg. Main 5861; 10923.

FOR SALE—

OWNER GOING NORTH.
MUST SELL IMMEDIATELY.
ON ONE OF THE QUIETEST STREETS IN THE WILSHIRE DISTRICT IS WHAT WE CAN CONSISTENTLY TERM "THE LAST WORD" IN A MODERATELY-PRICED HOME. THERE'S ABSOLUTELY NOTHING LEFT TO THE IMAGINATION IN THIS PRINCELY BUNGALOW. PAVED STREETS, SEWER, CEMENT WALKS AND DRIVE, GARAGE. LARGE ENOUGH FOR TWO CARS, WORK SHOP, ETC. FIRST FLOOR HAS LIVING-ROOM, MUSIC-ROOM, DINING-ROOM, KITCHEN, SCREEN PORCH, TWO BEDROOMS, BATH AND TWO CLOSETS; EQUIPPED WITH BUILT-IN WINDOW SEAT, BOOKCASES, SIDEBOARD, LINEN CABINET, BUILT-IN BUFFET, ETC. BEAMED-HAMMERED COPPER FIREPLACE. ELECTRIC FIXTURES ALL HAND HAMMERED. SECOND FLOOR HAS TWO SPACIOUS BEDROOMS, BATH AND TWO BIG CLOSETS AND BATHROOM. HARDWOOD FLOORS THROUGHOUT. FURNACE. HOT WATER HEATER. CEMENT PORCH ACROSS ENTIRE FRONT. BEAUTIFULLY FINISHED LIVING-ROOM, WITH GREAT TILE MANTEL AND FIREPLACE. CORK LITTLE DEN WITH WINDOW SEATS BUILT IN; WRITING DESK, BOOKCASES AND DISAPPEARING BED. DINING-ROOM HAS BEAUTIFUL BUILT-IN BUFFET, SIDE LIGHTS, PANEL WALLS AND BEAUTIFUL CEILING. TWO LARGE AND AIRY BEDROOMS, BEAUTIFULLY DECORATED AND FINISHED WITH WHITE MAPLE FLOORS; DANDY BATHROOM BETWEEN THEM. TWO BEDROOMS ON THE HALF LINEN CLOSET IN HALLWAY. BEDROOMS, HALLWAY, BREAKFAST-ROOM AND KITCHEN ALL IN WHITE. REMEMBER DAINTILY DECORATED BREAKFAST-ROOM, CONVENIENTLY LOCATED TO THE KITCHEN; KITCHEN HAS ALL KNOWN MODERN CONVENIENCES, SUCH AS A LARGE HOOD FOR THE STOVE, WOODSTONE DRAINBOARD, BOTH WATER HEATER, LINOLEUM, LEFTOVER ETC.; LARGE SCREEN PORCH WITH LAUNDRY TRAYS. THIS WILL MAKE YOU A CHARMING AND ELEGANT HOME. THE OWNER IS COMPELLED TO SELL AND THE PRICE IS WITHIN REACH OF ANY ONE, ONLY $3650; TERMS, $600 CASH, BALANCE $20 MONTHLY. NOW IS AN ABSOLUTE BARGAIN. BUNGALOW DEPT.
ROBERT MARSH & CO.,
200 MARSH-STRONG BLDG.
NINTH, SPRING AND MAIN STS.
PHONES: 10175. MAIN 5045.

FOR SALE—

FIVE BARGAINS.
FOR SALE BY THE OWNERS.
$1500—$50 cash, balance $15 per month, including interest; 5-room California bungalow, located at No. 4325 Estern ave. Gas, electricity. Large lot.
$1175—$50 cash, balance $17.50 per month, including interest; California bungalow with three large rooms, located at No. 4456 Melrose st. Bath, electricity, hot water heater. Large lot.
$2000—$50 cash, balance $20 per month, including interest; nearly new 5-room bungalow, located at 147 Avenue 31. Bath, gas, electricity. Within fifteen minutes from business.
$2500—$50 cash, balance $20 per month, including interest. Nearly new 5-room bungalow, located at 852 W. 62nd st. Gas, bath, electricity.
$2625—$50 cash, balance $25 per month, including interest; nearly new 5-room bungalow, located at No. 3570 E. Fifth st. Hardwood floors, ornamental brick fireplace; built-in buffet; call bookcase. Call for automobile; washtubs, hot water heater; large lot.
HOUSES & COMPANY, Owners, 302-304-306 Auditorium Bldg. Entrance on Grand and Spring sts. Phone: A3500, Broadway 1811.

FOR SALE—

STOP AND THINK.
WHY
DO YOU PAY RENT?

Will sell you my bungalow on rent terms; it has four large rooms and screened sleeping porch; electric fixtures; large cast-front lot; cement walks and curbs; fifteen minutes ride from Seventh and Main sts.; near car line.
And the price is only
$1750.
$75 cash; balance $17.50 month.
FIELDING & SMILLIE,
520 P. E. Bldg.
Home 10026. Main 1371.

FOR SALE—

$7000.
WILSHIRE; 8 ROOMS.

This chalet is on one of the best streets in Wilshire; on large lot; cement drive and garage; cement basement, furnace, automatic water heater. Has one good bedroom and complete tiled bath downstairs; living-room and den are finished in handpolished mahogany; dining-room in southern gum; the hardwood floors throughout (not nickel) plated oak floors throughout; this property cadet description. There is none better; you are tickled to death with it. Let us show it to you.
MR. HOWARD,
Sole Lot Department.
G. D. ROBERTSON CO.,
512 S. Hill st. Main 6046.

FOR SALE—$6250; $1000 CASH; NEW 5-ROOM bungalow, two blocks on North Stanchfield Place, very high terraced lot, 52x132; decidedly different and unusually attractive in every particular; has every modern convenience and hardwood floors throughout; beautifully papered and decorated; beam ceilings, panelled walls; fireplace; built-in buffet; large built-in dining and breakfast room; French doors from both of these rooms to the side veranda; large basement; only $3250 for quick sale; double garage. THIS COMPLETE HOME, WHICH IS PRACTICALLY NEW, IS A BEAUTY AND SOLD ORIGINALLY FOR $5000. THE PRICE NOW IS $3150, WITH $250 DOWN, BALANCE LIKE RENT. THE ONLY REASON THAT WE CAN SELL THIS BEAUTIFUL HOME AT THIS PRICE IS DUE TO THE FACT THAT WE HAVE FORECLOSED ON THE MORTGAGE. CALL US UP AT ONCE.
BUNGALOW DEPARTMENT.
ROBERT MARSH & CO.,
200 MARSH-STRONG BLDG.
NINTH, SPRING AND MAIN STS.
PHONES: 10175. MAIN 5045.

FOR SALE—

FIVE BARGAINS.
FOR SALE BY THE OWNERS.
$1500—$50 cash, balance $15 per month, including interest; 5-room California bungalow, located at No. 4325 Estern ave. Gas, electricity. Large lot.
$1175—$50 cash, balance $17.50 per month, including interest; California bungalow with three large rooms, located at No. 4456 Melrose st. Bath, electricity, hot water heater. Large lot.
$2000—$50 cash, balance $20 per month, including interest; nearly new 5-room bungalow, located at 147 Avenue 31. Bath, gas, electricity. Within fifteen minutes from business.
$2500—$50 cash, balance $20 per month, including interest. Nearly new 5-room bungalow, located at 852 W. 62nd st. Gas, bath, electricity.
$2625—$50 cash, balance $25 per month, including interest; nearly new 5-room bungalow, located at No. 3570 E. Fifth st. Hardwood floors, ornamental brick fireplace; built-in buffet; call bookcase. Call for automobile; washtubs, hot water heater; large lot.
HOUSES & COMPANY, Owners, 302-304-306 Auditorium Bldg. Entrance on Grand and Spring sts. Phone: A3500, Broadway 1811.

FOR SALE—

STOP AND THINK.
WHY
DO YOU PAY RENT?

Will sell you my bungalow on rent terms; it has four large rooms and screened sleeping porch; electric fixtures; large cast-front lot; cement walks and curbs; fifteen minutes ride from Seventh and Main sts.; near car line.
And the price is only
$1750.
$75 cash; balance $17.50 month.
FIELDING & SMILLIE,
520 P. E. Bldg.
Home 10026. Main 1371.

FOR SALE—

$7000.
WILSHIRE; 8 ROOMS.

This chalet is on one of the best streets in Wilshire; on large lot; cement drive and garage; cement basement, furnace, automatic water heater. Has one good bedroom and complete tiled bath downstairs; living-room and den are finished in hand-polished mahogany; dining-room in southern gum; the hardwood floors throughout (not nickel) plated oak floors throughout; this property cadet description. There is none better; you are tickled to death with it. Let us show it to you.
MR. HOWARD,
Sole Lot Department.
G. D. ROBERTSON CO.,
512 S. Hill st. Main 6046.

FOR SALE—$6250; $1000 CASH; NEW 5-ROOM bungalow, two blocks on North Stanchfield Place, very high terraced lot, 52x132; decidedly different and unusually attractive in every particular; has every modern convenience and hardwood floors throughout; beautifully papered and decorated; beam ceilings, panelled walls; fireplace; built-in buffet; large built-in dining and breakfast room; French doors from both of these rooms to the side veranda; large basement; only $3250 for quick sale; double garage. THIS COMPLETE HOME, WHICH IS PRACTICALLY NEW, IS A BEAUTY AND SOLD ORIGINALLY FOR $5000. THE PRICE NOW IS $3150, WITH $250 DOWN, BALANCE LIKE RENT. THE ONLY REASON THAT WE CAN SELL THIS BEAUTIFUL HOME AT THIS PRICE IS DUE TO THE FACT THAT WE HAVE FORECLOSED ON THE MORTGAGE. CALL US UP AT ONCE.
BUNGALOW DEPARTMENT.
ROBERT MARSH & CO.,
200 MARSH-STRONG BLDG.
NINTH, SPRING AND MAIN STS.
PHONES: 10175. MAIN 5045.

FOR SALE—

$1750.
Easy,
Strictly Modern Bungalow.

$75 cash, $17.50 per month, including interest; this is not going to a broker with four per cent to pay; home of four nice rooms, beautiful bath, large open porch, pretty electric fixtures, water, gas, etc.; all complete; cement walks, parkings graded and oiled streets; cement walks and curbs; only 15 minutes' ride from Broadway; there is positively no better home to be had to compare with it; see it please.
F. L. FARLING,
320 Pacific Electric Bldg.
Sixth and Main sts.
Home 10026. Main 1371.

FOR SALE—SEVEN-ROOM BUNGALOW ON 50-FOOT lot in the southwest, hardwood floors throughout, built-in buffet and china closet, fireplace, panel dining-room, beautiful cement porch and walks, all rooms finely decorated; we can sell you this house for less money and on easier terms than any one living in the city; make us prove this. We will send you automobile at your convenience; easy terms. Call West 4063 or call at 3571 ARLINGTON ST. and see Owner and Builder.

FOR SALE—TWO LOVELY HOMES AT ANGELES Mesa. Every one should know Angeles Mesa, it is the beauty spot of Southern California and looks down on 500,000 people. These homes are on 8th Ave., one block from car line, 5-cent fare. Purchase may go better in both. Take car on Broadway marked to Mesa Drive, get off at 8th ave. See owner at 3460 9TH AVE. Phone 79702.

FOR SALE — WILSHIRE DISTRICT BARGAINS. New bungalow, 320 N. Normandie, 5 rooms, $2700; 316 N. Normandie, 5 rooms, $2600; 317 N. Normandie, 6 rooms, $3000; 312 N. Serrano, 6 rooms, $3700; 308 N. Serrano, 7 rooms, $4600, easy payments. Commission to agents. Phones, 60196 and Holly 428. Take Western ave. car, to VERDER, Owner, 312 N. Serrano ave.

FOR SALE—BY OWNER, TWO MORE OF THOSE artistic bungalow; if you say a Doubrowski bungalow, you're located at 1824 WEST 83RD. Owner and builder on premises Sunday; Vernon 1412.

FOR SALE—4274 LA SALLE AVE. NEW 6-ROOM bungalow, all built-in features, $3600, $500 down, $30 month. CALL 26458.

FOR SALE—

$1750.
Easy,
Strictly Modern Bungalow.

$75 cash, $17.50 per month, including interest; this is not going to a broker with four per cent to pay; home of four nice rooms, beautiful bath, large open porch, pretty electric fixtures, water, gas, etc.; all complete; cement walks, parkings graded and oiled streets; cement walks and curbs; only 15 minutes' ride from Broadway; there is positively no better home to be had to compare with it; see it please.
F. L. FARLING,
320 Pacific Electric Bldg.
Sixth and Main sts.
Home 10026. Main 1371.

FOR SALE—SEVEN-ROOM BUNGALOW ON 50-FOOT lot in the southwest, hardwood floors throughout, built-in buffet and china closet, fireplace, panel dining-room, beautiful cement porch and walks, all rooms finely decorated; we can sell you this house for less money and on easier terms than any one living in the city; make us prove this. We will send you automobile at your convenience; easy terms. Call West 4063 or call at 3571 ARLINGTON ST. and see Owner and Builder.

FOR SALE—TWO LOVELY HOMES AT ANGELES Mesa. Every one should know Angeles Mesa, it is the beauty spot of Southern California and looks down on 500,000 people. These homes are on 8th Ave., one block from car line, 5-cent fare. Purchase may go better in both. Take car on Broadway marked to Mesa Drive, get off at 8th ave. See owner at 3460 9TH AVE. Phone 79702.

FOR SALE — WILSHIRE DISTRICT BARGAINS. New bungalow, 320 N. Normandie, 5 rooms, $2700; 316 N. Normandie, 5 rooms, $3000; 317 N. Normandie, 6 rooms, $3600; 312 N. Serrano, 6 rooms, $3700; 308 N. Serrano, 7 rooms, $4600, easy payments. Commission to agents. Phones, 60196 and Holly 428. Take Western ave. car, to VERDER, Owner, 312 N. Serrano ave.

FOR SALE—BY OWNER, TWO MORE OF THOSE artistic bungalow; if you say a Doubrowski bungalow, you're located at 1824 WEST 83RD. Owner and builder on premises Sunday; Vernon 1412.

FOR SALE—4274 LA SALLE AVE. NEW 6-ROOM bungalow, all built-in features, $3600, $500 down, $30 month. CALL 26458.

FOR SALE—

FIVE-ROOM BUNGALOW SOUTHWEST.
Price $2750.
Worth $3000.
Terms: $100 down, balance $25 per month.

Large lot, new, lawn in; all built-in features, close to storm, school and car line, apply must be sold this week; owner going east; let me show this bargain to you.
A. O. KELLOGG,
Fifth floor, 631 S. Spring st.
Main 6061—Phones—10695.

FOR SALE—IN THE SOUTHWEST. MOST UP-TO-DATE six-room bungalow, with buffet, bevel plate glass; large living-room, hardwood floors throughout; garage, cement porch and driveway; large basement, lot 51x170; sewer, gas and city water; if you are looking for a bargain you should see this home. Call WEST 4063; and we will bring you to this house in an automobile; make us show it to you. Will take mortgage as part payment. Owner and Builder.

FOR SALE—SEVEN-ROOM BUNGALOW ON 50-FOOT lot in the southwest, hardwood floors throughout, built-in buffet and china closet, fireplace, panel dining-room, beautiful cement porch and walks, all rooms finely decorated; we can sell you this house for less money and on easier terms than any one living in the city; make us prove this. We will send you automobile at your convenience; easy terms. Call West 4063 or call at 3571 ARLINGTON ST. and see Owner and Builder.

FOR SALE—TWO LOVELY HOMES AT ANGELES Mesa. Every one should know Angeles Mesa, it is the beauty spot of Southern California and looks down on 500,000 people. These homes are on 8th Ave., one block from car line, 5-cent fare. Purchase may go better in both. Take car on Broadway marked to Mesa Drive, get off at 8th ave. See owner at 3460 9TH AVE. Phone 79702.

FOR SALE — WILSHIRE DISTRICT BARGAINS. New bungalow, 320 N. Normandie, 5 rooms, $2700; 316 N. Normandie, 5 rooms, $3000; 317 N. Normandie, 6 rooms, $3600; 312 N. Serrano, 6 rooms, $3700; 308 N. Serrano, 7 rooms, $4600, easy payments. Commission to agents. Phones, 60196 and Holly 428. Take Western ave. car, to VERDER, Owner, 312 N. Serrano ave.

FOR SALE—BY OWNER, TWO MORE OF THOSE artistic bungalow; if you say a Doubrowski bungalow, you're located at 1824 WEST 83RD. Owner and builder on premises Sunday; Vernon 1412.

FOR SALE—4274 LA SALLE AVE. NEW 6-ROOM bungalow, all built-in features, $3600, $500 down, $30 month. CALL 26458.

FOR SALE—

FIVE-ROOM BUNGALOW SOUTHWEST.
Price $2750.
Worth $3000.
Terms: $100 down, balance $25 per month.

Large lot, new, lawn in; all built-in features, close to storm, school and car line, apply must be sold this week; owner going east; let me show this bargain to you.
A. O. KELLOGG,
Fifth floor, 631 S. Spring st.
Main 6061—Phones—10695.

FOR SALE—IN THE SOUTHWEST. MOST UP-TO-DATE six-room bungalow, with buffet, bevel plate glass; large living-room, hardwood floors throughout; garage, cement porch and driveway; large basement, lot 51x170; sewer, gas and city water; if you are looking for a bargain you should see this home. Call WEST 4063; and we will bring you to this house in an automobile; make us show it to you. Will take mortgage as part payment. CATUDAL, 3571 Arlington st. Owner and Builder.

FOR SALE—SEVEN-ROOM BUNGALOW ON 50-FOOT lot in the southwest, hardwood floors throughout, built-in buffet and china closet, fireplace, panel dining-room, beautiful cement porch and walks, all rooms finely decorated; we can sell you this house for less money and on easier terms than any one living in the city; make us prove this. We will send you automobile at your convenience; easy terms. Call West 4063 or call at 3571 ARLINGTON ST. and see Owner and Builder.

FOR SALE—TWO LOVELY HOMES AT ANGELES Mesa. Every one should know Angeles Mesa, it is the beauty spot of Southern California and looks down on 500,000 people. These homes are on 8th Ave., one block from car line, 5-cent fare. Purchase may go better in both. Take car on Broadway marked to Mesa Drive, get off at 8th ave. See owner at 3460 9TH AVE. Phone 79702.

FOR SALE — WILSHIRE DISTRICT BARGAINS. New bungalow, 320 N. Normandie, 5 rooms, $2700; 316 N. Normandie, 5 rooms, $3000; 317 N. Normandie, 6 rooms, $3600; 312 N. Serrano, 6 rooms, $3700; 308 N. Serrano, 7 rooms, $4600, easy payments. Commission to agents. Phones, 60196 and Holly 428. Take Western ave. car, to VERDER, Owner, 312 N. Serrano ave.

FOR SALE—BY OWNER, TWO MORE OF THOSE artistic bungalow; if you say a Doubrowski bungalow, you're located at 1824 WEST 83RD. Owner and builder on premises Sunday; Vernon 1412.

FOR SALE—4274 LA SALLE AVE. NEW 6-ROOM bungalow, all built-in features, $3600, $500 down, $30 month. CALL 26458.

FOR SALE—

FIVE-ROOM BUNGALOW SOUTHWEST.
Price $2750.
Worth $3000.
Terms: $100 down, balance $25 per month.

Large lot, new, lawn in; all built-in features, close to storm, school and car line, apply must be sold this week; owner going east; let me show this bargain to you.
A. O. KELLOGG,
Fifth floor, 631 S. Spring st.
Main 6061—Phones—10695.

FOR SALE—

BARGAIN.
Furnished or Unfurnished.
Modern, Well-Constructed
Bungalow.
Southwest Residence
District.

What this property cost me or what it is worth is immaterial. Circumstances make an immediate sale imperative. Positively will be sold to best offer this week.

My elegant new 9-room (Colfelt design, exterior plastered) finished in solid Peruvian mahogany and select hand-finished quarter-sawed oak. All rooms panelled. Living-room with beamed ceiling and fireplace, two baths, double sleeping porch, servant's room, large tiled basement, garage, cement driveway, etc. 13 separate heating systems in every room—steam, electricity and furnace), garage, cement driveway, etc. Lot 60x160, all improved.

If you are looking for an elegant artistic home in an ideal location, where you may enjoy the finer luxuries of cost, containing every comfort and convenience and ideally located (20 minutes from 7th and Broadway), call at once, look it over carefully and make me an offer, and if yours is the best offer, it will be yours at your own price and terms. Will consider vacant lots in exchange. Take West 11th street car. 900 MENLO AVENUE.

FOR SALE—

FIVE-ROOM BUNGALOW SOUTHWEST.
Price $2750.
Worth $3000.
Terms: $100 down, balance $25 per month.

Large lot, new, lawn in; all built-in features, close to storm, school and car line, apply must be sold this week; owner going east; let me show this bargain to you.
A. O. KELLOGG,
Fifth floor, 631 S. Spring st.
Main 6061—Phones—10695.

FOR SALE—IN THE SOUTHWEST. MOST UP-TO-DATE six-room bungalow, with buffet, bevel plate glass; large living-room, hardwood floors throughout; garage, cement porch and driveway; large basement, lot 51x170; sewer, gas and city water; if you are looking for a bargain you should see this home. Call WEST 4063; and we will bring you to this house in an automobile; make us show it to you. Will take mortgage as part payment. CATUDAL, 3571 Arlington st. Owner and Builder.

FOR SALE—SEVEN-ROOM BUNGALOW ON 50-FOOT lot in the southwest, hardwood floors throughout, built-in buffet and china closet, fireplace, panel dining-room, beautiful cement porch and walks, all rooms finely decorated; we can sell you this house for less money and on easier terms than any one living in the city; make us prove this. We will send you automobile at your convenience; easy terms. Call West 4063 or call at 3571 ARLINGTON ST. and see Owner and Builder.

FOR SALE—TWO LOVELY HOMES AT ANGELES Mesa. Every one should know Angeles Mesa, it is the beauty spot of Southern California and looks down on 500,000 people. These homes are on 8th Ave., one block from car line, 5-cent fare. Purchase may go better in both. Take car on Broadway marked to Mesa Drive, get off at 8th ave. See owner at 3460 9TH AVE. Phone 79702.

FOR SALE — WILSHIRE DISTRICT BARGAINS. New bungalow, 320 N. Normandie, 5 rooms, $2700; 316 N. Normandie, 5 rooms, $3000; 317 N. Normandie, 6 rooms, $3600; 312 N. Serrano, 6 rooms, $3700; 308 N. Serrano, 7 rooms, $4600, easy payments. Commission to agents. Phones, 60196 and Holly 428. Take Western ave. car, to VERDER, Owner, 312 N. Serrano ave.

FOR SALE—BY OWNER, TWO MORE OF THOSE artistic bungalow; if you say a Doubrowski bungalow, you're located at 1824 WEST 83RD. Owner and builder on premises Sunday; Vernon 1412.

FOR SALE—4274 LA SALLE AVE. NEW 6-ROOM bungalow, all built-in features, $3600, $500 down, $30 month. CALL 26458.

FOR SALE—

FIVE-ROOM BUNGALOW SOUTHWEST.
Price $2750.
Worth $3000.
Terms: $100 down, balance $25 per month.

Large lot, new, lawn in; all built-in features, close to storm, school and car line, apply must be sold this week; owner going east; let me show this bargain to you.
A. O. KELLOGG,
Fifth floor, 631 S. Spring st.
Main 6061—Phones—10695.

FOR SALE—

BARGAIN.
Furnished or Unfurnished.
Modern, Well-Constructed
Bungalow.
Southwest Residence
District.

What this property cost me or what it is worth is immaterial. Circumstances make an immediate sale imperative. Positively will be sold to best offer this week.

My elegant new 9-room (Colfelt design, exterior plastered) finished in solid Peruvian mahogany and select hand-finished quarter-sawed oak. All rooms panelled. Living-room with beamed ceiling and fireplace, two baths, double sleeping porch, servant's room, large tiled basement, garage, cement driveway, etc. 13 separate heating systems in every room—steam, electricity and furnace), garage, cement driveway, etc. Lot 60x160, all improved.

If you are looking for an elegant artistic home in an ideal location, where you may enjoy the finer luxuries of cost, containing every comfort and convenience and ideally located (20 minutes from 7th and Broadway), call at once, look it over carefully and make me an offer, and if yours is the best offer, it will be yours at your own price and terms. Will consider vacant lots in exchange. Take West 11th street car. 900 MENLO AVENUE.

FOR SALE—

FIVE-ROOM BUNGALOW SOUTHWEST.
Price $2750.
Worth $3000.
Terms: $100 down, balance $25 per month.

Large lot, new, lawn in; all built-in features, close to storm, school and car line, apply must be sold this week; owner going east; let me show this bargain to you.
A. O. KELLOGG,
Fifth floor, 631 S. Spring st.
Main 6061—Phones—10695.

FOR SALE—IN THE SOUTHWEST. MOST UP-TO-DATE six-room bungalow, with buffet, bevel plate glass; large living-room, hardwood floors throughout; garage, cement porch and driveway; large basement, lot 51x170; sewer, gas and city water; if you are looking for a bargain you should see this home. Call WEST 4063; and we will bring you to this house in an automobile; make us show it to you. Will take mortgage as part payment. CATUDAL, 3571 Arlington st. Owner and Builder.

FOR SALE—SEVEN-ROOM BUNGALOW ON 50-FOOT lot in the southwest, hardwood floors throughout, built-in buffet and china closet, fireplace, panel dining-room, beautiful cement porch and walks, all rooms finely decorated; we can sell you this house for less money and on easier terms than any one living in the city; make us prove this. We will send you automobile at your convenience; easy terms. Call West 4063 or call at 3571 ARLINGTON ST. and see Owner and Builder.

FOR SALE—TWO LOVELY HOMES AT ANGELES Mesa. Every one should know Angeles Mesa, it is the beauty spot of Southern California and looks down on 500,000 people. These homes are on 8th Ave., one block from car line, 5-cent fare. Purchase may go better in both. Take car on Broadway marked to Mesa Drive, get off at 8th ave. See owner at 3460 9TH AVE. Phone 79702.

FOR SALE — WILSHIRE DISTRICT BARGAINS. New bungalow, 320 N. Normandie, 5 rooms, $2700; 316 N. Normandie, 5 rooms, $3000; 317 N. Normandie, 6 rooms, $3600; 312 N. Serrano, 6 rooms, $3700; 308 N. Serrano, 7 rooms, $4600, easy payments. Commission to agents. Phones, 60196 and Holly 428. Take Western ave. car, to VERDER, Owner, 312 N. Serrano ave.

FOR SALE—BY OWNER, TWO MORE OF THOSE artistic bungalow; if you say a Doubrowski bungalow, you're located at 1824 WEST 83RD. Owner and builder on premises Sunday; Vernon 1412.

FOR SALE—4274 LA SALLE AVE. NEW 6-ROOM bungalow, all built-in features, $3600, $500 down, $30 month. CALL 26458

OR SALE—
Suburban Property.

SALE—
CHICKENS PAY BIG DIVIDENDS.

Long Beach.

SALE—
LITTLE CHICKEN RANCHES,
1 1-4 ACRES OR MORE.
$400 ACRE UP.
20 PER CENT. CASH.
$10 MONTHLY.

Burbank.

Glendora.

Monrovia.

Pasadena and Ononota Park.

Classified Liners.

Beach Property.

Suburban.

Long Beach.

Santa Monica.

Venice and Ocean Park.

Sunset Beach.

Pasadena.

Glendale.

Burbank.

Monrovia.

Glendora.

San Pedro.

Whittier.

Orange.

Ontario.

Riverside.

Redlands.

Pomona.

Pomona Tract.

Upland.

Colton.

Highland.

Alessandro.

Hemet.

Banning.

Imperial Valley.

Coachella Valley.

Mojave.

Kern County.

Tulare County.

Lemon Land.

Hollywood.

Miscellaneous.

Country Property.

Ranches.

Stock Ranches.

Fruit Ranches.

Chicken Ranches.

Alfalfa Ranches.

Colonization.

Exchange.

Wanted.

Lots.

Houses.

Business Property.

Furnished Rooms.

Unfurnished Rooms.

Furnished Flats.

Unfurnished Flats.

Furnished Houses.

Unfurnished Houses.

Furnished Apartments.

Unfurnished Apartments.

Furnished Bungalows.

Unfurnished Bungalows.

Furnished Cottages.

Unfurnished Cottages.

Furnished Studios.

Unfurnished Studios.

Furnished Offices.

Unfurnished Offices.

Furnished Rooms and Board.

Rooms and Board in Private Families.

Rooms and Board in Private Families.

Rooms and Board in Private Families

Classified Liners.

FOR EXCHANGE—
Suburban Property.

FOR EXCHANGE—

40 ACRES LEVEL AND VERY FERTILE LAND ONLY 11 MILES FROM LOS ANGELES BUSINESS CENTER, AT THE LOW PRICE OF $250 AN ACRE, CLEAR OF INCUMBRANCE, TO EXCHANGE FOR LOS ANGELES IMPROVED PROPERTY.

Land worth much more than price asked and certain to increase in value rapidly. Adjoining land no better now sold at $400 an acre.

E. M. COOPER,
902 Story Bldg., 6th and Broadway.
Telephone Broadway 3779, A2765.

FOR EXCHANGE—12 ACRES, ONTARIO, $12,000; mortgage $6000, 7 per cent., 3 years. Want good clear income in Los Angeles, for equity. C. W. LANGER, 306 Union Oil Bldg. 60685; Main 7547.

FOR EXCHANGE—A BEAUTIFUL IMPROVED ACRE at Burbank, house, chicken yards, own water system, sidewalks, curbs, everything first class; want house in city. Phone A4890; MAIN 3802.

FOR EXCHANGE—MY $6000 EQUITY IN 7 ACRES in the Inglewood district, for vacant lot or mortgage on part. J. J. CHAMBERLAIN, Wilshire 262.

FOR SALE—
Country Property.

FOR EXCHANGE—I HAVE $50,000 WORTH OF high-grade, level, non-alkaline land in the San Fernando Valley, near station; water stands at 12 ft. from surface. Will make a magnificent alfalfa, dairy or hog ranch, like near-by properties. If you have $5000 to $10,000 to invest, I will have you get $50,000 to its value. I wish to exchange for income property in Los Angeles at the beach or any good suburb. Address E, box 377, TIMES BRANCH OFFICE.

FOR EXCHANGE—
40-acre alfalfa ranch, 2-year-old stand of alfalfa; have own well and electric pumping plant; abundance of water at a very small cost. The land is all level, with exceptional quality of loam; 1½ miles from town and right on the Southern Pacific Railroad; price $16,000; mortgage $2400. Want home in L. A. or Pasadena, from $5000 to $6000; balance to suit purchaser. Please submit.

C. E. ANDERSON,
15 S. Raymond ave., Fair Oaks 1002, Pasadena, Cal.

FOR EXCHANGE—WANT INCOME, BEACH OR Hollywood; $14,000, for 20 acres, beautiful foothill fruitless land in the fast-growing Etiwanda district, only 3 miles from new electric line to San Bernardino; 5 miles from Cucamonga, where the things are doing now. 15 acres improved with 4-year Mazzanilla olives, 5 acres unimproved. Level land, no rocks, rich loam. Value $20,000. Price $16,500. Mortgage $3650. 906 Van Nuys.

E. J. LA FON CO.

FOR EXCHANGE—80 ACRES, THE BEST ALFALFA ranch for the money in Ventura county. Will trade for one of the very best, actually in over 1000 tons. Price $35,000. Mortgage $21,500. Want L. A. income property, Pasadena property, clear or nearly so.

L. M. SHOEMAKER,
A4177. 502 Union Oil Bldg. Main 2560.

FOR EXCHANGE—5 ACRES OF LAND LOCATED within 10 minutes' walk of First National Bank of Redlands; all level, no rocks, 10-room modern house. A fine home for some one. Price $14,000. Mortgage $4000. Want Los Angeles. Might consider clear lots.

H. V. WALL,
1021 Central Bldg.
Broadway 7228.

FOR EXCHANGE—
80 acres fine alfalfa land, one mile from station, Kern county. Fine soil, no alkali or hardpan. Plenty of water at 50 feet, for which 20 per cent will trade; or will sell at $400 clear for city property to equal value.

Corner or Bond, with
MELVIN P. GEORGE COMPANY,
F1566. 710 Van Nuys Bldg. Main 6011.

FOR EXCHANGE—PHONES 60191; MAIN 4825.
$35,000 to $70,000 for 160 to 170-80 acres in alfalfa; small house; under Tulare Ditch Company; also 16 house power plant, number six pumping outfit, with 8-inch well casing. Prefer property in Los Angeles city or eastern income. Will assume or bond.

K. LUNDEEN COMPANY,
Suite 200 to 204 Central Bldg., 6th and Main sts.

FOR EXCHANGE—
10-ACRE IMPROVED WALNUT GROVE.
Located 12 miles east San Gabriel Valley, near Covina electric. Deep, rich soil, with abundance of irrigating water. Good 5-room bungalow, barn, windmill and tree stock, implements, etc. An ideal home place with an income. Price $12,500. Want $4000 to $5000 equity. Will assume balance.

EDWARDS & WILDEY COMPANY,
Main 9607. 515 Black Bldg., 4th & Hill. 10767.

FOR EXCHANGE—ACRES WITH WATER, IN grain, hay and fruit, end of Perris Valley $5500; and 5½ acres on Whittier electric, price $5500; and 10 lots in Whittier, price $1000; all clear; terms $2250. For these three properties, want good house or lot in the west or northwest. Will assume.

H. M. BLACKWELL, 217 Wright & Callender Bldg. Main 2750; F2750.

FOR EXCHANGE—PHONES 60191; MAIN 4825.
Good ranch adjoining Gardena and Ocean avenue, right at the city limits; all level; price $45,000, clear. The location and the property speaks for itself. No commission necessary from us. Want apartments in city.

K. LUNDEEN COMPANY,
Suite 200 to 204 Central Bldg., 6th and Main sts.

FOR EXCHANGE—GILT-EDGE, CLOSE-IN CITY business property up to $50,000. Want San Luis Obispo county lands from $10 to $30 per acre, in Monterey, Merced, Fresno or Tulare counties. Good water conditions. Can get you a quick deal.

THOS. DUGAN,
A4256. 708 Byrne Bldg. San Fernando Bldg.

FOR EXCHANGE—320 ACRES WEST OF AL-taugh, San Joaquin Valley; all level, high-grade land, suited to alfalfa, grain or fruit; 2 wells; 1 fine artesian well, right; $24,000; mortgage $5000. Want Southern California and will consider Eastern. Address E, box 379, THOMPSON BUILDING. Main 8216. 631 San Fernando Bldg.

FOR EXCHANGE—40 ACRES, MODERN BUNGA-low, alfalfa, fruit. Coachella Valley. Horses, cows, implements, 2 automobiles, chickens. $15,000; mortgage $2500. Offer city. Also 20 acres alfalfa ranch, San Jacinto. $10,000. RAYMOND, 701 FRESNO.

FOR EXCHANGE—OR SALE—80 ACRES LAND 4 miles from Del Norte, Colo., 1¼ miles from shipping point. Water right sufficient to irrigate all the land. Adapted to alfalfa, cow peas, etc. Price $40 per acre. Will trade for Southern California. Rent station, Bakersfield, Cal. R.F.D. No. 4, Box 116.

FOR EXCHANGE—
We have the finest list of alfalfa ranches in the San Jacinto Valley for sale and exchange. If you want a home in the country for your city property write to.

THE SAN JACINTO LAND COMPANY,
San Jacinto, California.

FOR EXCHANGE—30 ACRES AT DOWNEY. Price $15,000, mortgage $5000. Wants city to same value or less.

J. W. HACKWORTH,
Main 2540. 501 Union Oil Bldg.

FOR EXCHANGE—80 ACRES GOOD ALFALFA land at Turlock, Cal., under Turlock irrigation district, value $5000. Want Los Angeles house or suburban acreage. Willing to assume small amount.

WILLIAM ROSENMANN, 604 S. Spring st.

FOR EXCHANGE—
160 acres unimproved, Porterville branch S. P. & S. R. road, no alkali or hardpan, $14,000, clear. Want clear city property. Might exchange 80 acres. Address E, box 394, TIMES BRANCH OFFICE.

FOR EXCHANGE—80-ACRE IMPROVED ALFALFA ranch, Fresno district. Price $4800 in acres. Will consider property of way of lots or houses, east or west of Main st. See C. CAMERON, 417 Trust & Savings Bldg., A5297, Main 5202.

FOR EXCHANGE—A BEAUTIFUL 10-ACRE OR-ange grove one mile from Riverside; good car service; improvements worth $3000; mortgage $1000; will trade for city up to $15,000. PHONE A4890, MAIN 3802.

FOR EXCHANGE — CHOICE 80 ACRES LEVEL, land near Lancaster. Want Los Angeles residence to $4300. HARTLEY, 156 North Spring. Phone A1193.

FOR EXCHANGE—I HAVE SEVERAL FINE RE-linquishments for exchange in Antelope Valley. Would buy city property. HUNTLEY LAND EXCHANGE, 354 I. W. Hellman.

FOR EXCHANGE—
200 acres level—land in Tulare county (clear); price $40,000. Want city business property; will assist. R. H. TRAVERS, 435 S. Hill st. A4275. Main 1409.

FOR EXCHANGE—80 ACRES N. E. OF LANCAS-ter, $750 mortgage; will take lot or what have you? 354 I. W. HELLMAN. F1225.

FOR EXCHANGE—27-ACRE GRAPE VINEYARD near Cucamonga, big income, $9000; per acre; mortgage $2700. Want vacant lots or clear Eastern. Address E, box 376, TIMES BRANCH OFFICE.

Edwy. 486, 804 Trust and Savings Bldg. A1008.

WANTED—INCOME PROPERTY IN LOS ANGELES, for 160 acres of fine land, all in alfalfa and level. Good buildings and location, all clear. No better farm in California. Owners or sole agents, see O. S. WILSON, 728 Story Bldg. F2627, Main 2560.

FOR EXCHANGE—SAY, YOU MAN, GET THAT load off your shoulders. Get some nice clear property quick. $60,000 worth of it. Will assume your $30,000 load. 424 CHAMBERS COMMERCE. Edwy. 7496.

FOR EXCHANGE — I WILL TRADE 607 YOUR property. I know how to get results in exchanging, so solicit your business. I. H. SHOEMAKER, 930-931-932 Union Oil Bldg. A4177, Main 2560.

FOR EXCHANGE—20 ACRES AT VAN NUYS, PRICE $800 per acre. Want lower city for equity. CHAS. GLOVER, 217 Wright & Callender Bldg. Main 2750; F2750.

FOR EXCHANGE—WANT GOOD CITRUS LAND IN exchange for close-in apartment site; value $10,000. Wear. Will assume. G. H. GIVEN, 432 Stimson Bldg.

FOR EXCHANGE—200-ACRE SUBDIVISION EAST of Palmdale, for foothill or other good property. What have you? FARMERS' LAND EXCHANGE, 354 I. W. Hellman.

FOR EXCHANGE—
Country Property.

FOR EXCHANGE—

An opportunity to pick up one of the high and sightly pieces of acreage between here and Venice suitable for immediate subdivision. 15 acres at $2200 per acre, mortgage only $14,000, equity $19,000, for good property. Party would take clear 5-tuers. Address D, box 969, TIMES BRANCH OFFICE.

FOR EXCHANGE—

LIST YOUR PROPERTIES WITH US,
"THIRTY YEARS IN CALIFORNIA."
"WE KNOW THE GOOD SPOTS."
D. P. FLORY,
830 CONSOLIDATED REALTY BLDG.
LOS ANGELES.

FOR EXCHANGE—$47,000, clear.
620 acres level alfalfa land near Fresno; 1½ miles from railroad station. Fine water conditions.

$9000, clear.
80 acres level black land. Good alfalfa proposition. Fine location. Fresno county.

$5000, clear.
80 acres level sandy loam soil; plenty water close to surface; ideal alfalfa land. Near good town. Fresno county.

Owner will exchange one or all for improved acreage or city property and will assume.

FRANK W. CAIN,
417-18-19 Dolan Bldg.
Main 15. F1144.

FOR EXCHANGE—

ALFALFA RANCHES!
40 acres, located in the heart of the best Chino alfalfa section. All in alfalfa and a fine stand. Fine pumping plant, cottage and barn; soil is the best in the section. Good, rich loam. Value $20,000. Mortgage $8000. Wants San Joaquin Valley or city.

80 acres 3 miles from Corona, one mile from shipping point; 45 acres in alfalfa, balance fine citrus fruit land. Soil is best. 30-h.p. plant, pumps 125 inches water, all underground pipes for alfalfa; 6-room bungalow, barn, chicken-house, all city conveniences; also 4-room cottage for help; garage for auto and shed for implements. Value $30,000. Mortgage $10,500. Wants city or beach. EDWARDS & WILDEY CO., 515 Black Bldg. Main 9607, 10767.

FOR EXCHANGE—PHONES 60191; MAIN 4825.
80 acres in Fresno county, reputed to be the very best in the county. Will trade equity for location to that effect; 40 acres alfalfa, good stand; 40 acres in peaches and apricots, family orchard like almond trees, good water, good improvements, 4 years of age, with income from ranch of $4500 per annum. Large bungalow, 7 rooms, hardwood floors, modern, highly improved. Price $32,000. Ranch is located convenient to Fresno and only one mile to railroad station. Want apartment-house, city or suburban.

K. LUNDEEN COMPANY,
Suite 200 to 204 Central Bldg., 6th and Main sts.

FOR EXCHANGE—
TWO DESIRABLE TRACTS AT CORONA, ONE containing 10 ACRES AND ONE 14 ACRES, IN EXCHANGE FOR SAN DIEGO PROPERTY. THIS LAND IS WELL LOCATED ON THE MAIN THOROUGHFARE AND CLOSE TO THE BUSINESS CENTER OF THE CITY. PRICE $850 PER ACRE.

SEE W. P. McINTOSH, WITH
ROBERT MARSH & CO.,
200 MARSH-STRONG BLDG.
LOS ANGELES, CAL. MAIN 5045.

FOR EXCHANGE—
10 ACRES VALENCIAS
4 and 5-year-old trees just coming into bearing. Good crop this year. Fine location and soil. Good improvements on paved boulevard, Fullerton district, 2 miles to cars. Price $4000 in acres. Will consider property of way of lots or houses, east or west of Main st. See C. CAMERON, 417 Trust & Savings Bldg., A5297, Main 5202.

FOR EXCHANGE—ONE OF THE LARGEST REAL estate companies in the city has a good proposition to exchange for the services of a high class exchange man to take full charge of their exchange department. This is a golden opportunity to the right executive type of man. Address D, box 385, TIMES BRANCH OFFICE.

FOR EXCHANGE—10 ACRES PERFECTLY LEVEL, good land, 2½ miles northeast of Moreno. Clear. Price $1000. Will consider modern bungalow in Los Angeles, vicinity, or the beaches. J. J. MORSE, 726 Main st., Riverside, Cal.

FOR EXCHANGE—WANTED AT ONCE, SMALL ranches or lands in exchange for city or suburban property; ring in your exchanges or send by mail, giving all particulars. C. W. EVERETT & CO., 322 Higgins Bldg.

FOR EXCHANGE — GOOD INCOME BUSINESS property, $20,000. Will take improved ranch, San Fernando Valley, same or less. Must be bank valuation as this is. ARTHUR B. BAILEY, 833 Hollingsworth Bldg. Main 480; F7540.

FOR EXCHANGE—LIST YOUR PROPERTY WITH us, for exchange or sale, city, country or business. STEIDLE & M'DONALD, 620 Chamber of Commerce Bldg. Home F4632.

FOR EXCHANGE—I MATCH ANY TRADE, LARGE or small, in farm or city property in any State. J. J. LYNN, Room 11, Lyon Bldg., Riverside, Cal.

FOR EXCHANGE—SEE WHITE WILL EXCHANGE your property. 804 BRYSON BLDG., Second and Spring. Member L.A.R.E.

FOR EXCHANGE—TRADES MATCHED ANY STATE. R. J. SEAMAN, Exchange Specialist. 624 Chamber of Commerce.

BUSINESS INVESTMENTS—

WE ARE GETTING A FEW INVESTORS TOGETHER that buy one of the largest and best located pieces of close-in semi-business property in the city, right in trend of development, and property will double in 5 years. We have a fine contract on most exceptional terms over 1400 ft. street frontage. We already have tentative offers for leases on entire tract. We are taking subscriptions from $250 to $1000. If interested in a good sound investment let us tell you about it; we have over half the required amount at this time. For an interview address F7, box 470, TIMES BRANCH OFFICE.

BUSINESS INVESTMENTS—

ROBERT MARSH & CO'S

NEW COMMERCIAL DEPARTMENT

Has been established for the purpose of handling high-class business enterprises in an efficient manner. This department does not cater to what are commonly called "business chances," because we will not lend our approval to propositions that do not bear the stamp of absolute legitimacy and honesty. Many businesses not now prospering could be made to prosper under a "know how" management. In other instances the managers of profitable enterprises have reached the age limit and desire to retire. Others are in need of additional capital for necessary extensions. In all these cases we are prepared to act as counselor and advisor. Listings of square-deal propositions are cordially invited. All others please save postage. Come in and see the manager of our Commercial Department. Interviews will be held in strictest confidence. We have a list of All buyers ranging in amount from $500 to $50,000 personally, if possible. Ask for Mr. Houston.

Commercial Dept.
ROBERT MARSH & CO.,
200 Marsh-Strong Bldg.
Main 5045. Home 10175.

WANTED—CAPABLE PARTY WHO CAN MAKE AN investment of $1000. To such party, we offer an exceptional opportunity to get in on the ground floor of an unusually profitable, fine fixtures, will operate one of the largest paying attractions at the Panama-California Exposition. Address FF, box 497, TIMES BRANCH OFFICE.

25 PER CENT. INTEREST GUARANTEED.
Manufacturer compelled
to double capacity of output.
World-wide demand. Must
have additional capital.
25 per cent guaranteed. Address F,
box 206, TIMES OFFICE.

WANTED—GOOD RELIABLE MAN TO TAKE RE-sponsible position with large wholesale house. Must be able to invest from $1000 to $5000; good salary and dividends; references required. Address T, box 198, TIMES OFFICE.

WANTED—$5000 FOR INVESTMENT. WILL GUARantee $10,000 return, and put up security in clear property. Address E, box 354, TIMES BRANCH OFFICE.

INSTANT SERVICE FOR TIMES PATRONS.

For the convenience of persons who may desire to reply to classified advertisements printed in The Times, and communications to this newspaper, and have "liner" and other advertisements inserted, bronze letter boxes have been placed in various downtown buildings for the purpose indicated.

Collections will be made from these boxes every hour.

Each piece of advertising copy must contain the name and address of the advertiser, number of insertions and heading under which it is desired that the announcement be printed.

The boxes are located as follows:

BROADWAY CENTRAL BLDG., 424 S. BROADWAY. (Lobby near elevator.)
BRYSON BLDG., 145 S. SPRING ST. (Lobby near elevator.)
BUMILLER BLDG., 420 S. BROADWAY. (Near elevator, in lobby.)
COLUMBIA TRUST BLDG., 315 W. THIRD ST. (Lobby near elevator.)
DELTA BLDG., 426 S. SPRING ST. (Lobby near elevator.)
GARLAND BLDG., 740 S. BROADWAY. (Near elevator in lobby.)
GERMAIN BLDG., 224 S. SPRING ST. (Lobby near elevator.)
GROSSE BLDG., SIXTH AND SPRING STS. (Near elevator, in lobby.)
H. W. HELLMAN BLDG., FOURTH AND SPRING. (Near elevator, Fourth-street lobby.)
I. W. HELLMAN BLDG., 411 S. MAIN ST. (Next to U. S. mail box.)
I. W. HELLMAN BLDG., 124 W. FOURTH ST. (Next to U. S. mail box.)
L. A. INV. BLDG., 758 S. BROADWAY. (Near elevator, in lobby.)
LANKERSHIM BLDG., 126 W. THIRD ST. (Lobby opposite elevator.)
LAUGHLIN BLDG., 312 S. BROADWAY. (Next to U. S. mail box.)
MERCHANTS' TRUST BLDG., 207 S. BROADWAY. (Beneath U. S. mail box.)
O. T. JOHNSON BLDG., 4TH AND BROADWAY. (Near elevator, in lobby.)
PACIFIC ELECTRIC BLDG., 605-12 S. MAIN ST. (Lobby near elevator.)
SAN FERNANDO BLDG., 200 S. MAIN ST. (Lobby opposite elevator.)

The location of additional boxes will be published as they are installed.

IMITATING CONTEMPORARIES PLEASE COPY, AS USUAL.

BUSINESS CHANCES—
Of Many Kinds Unclassified.

CIGAR MFG.

We are prepared to make special inducement to a man who can make good cigars. Must have $2000. Exceptional offer. Call at once. HARRY R. CULVER COMPANY, 2d Floor Hollingsworth Bldg.

F. C. SIMPSON,
Rooms 5, 6 Broadway. Suite 205-206.
Main 1782. F1826.
LARGEST list of personally investigated business propositions on the Pacific Coast. Clean titles guaranteed. Established 1905.

FOR SALE—CIGAR STAND, heart of city, suitable for lady; no fixtures to buy; rent $20; snap.

$450—LAUNDRY TOUTS; clears $21 net weekly; trial given to prove up as represented; a snap.

LUNCH COUNTER AND RESTAURANT. Busy store, rent $14, receipts $18 daily, $250, $150 cash, easy terms.

$300—RESTAURANT, suburban town; rent $25; nearly 50-ft. frontage; living room; doing nice business; fine opening.

DELICATESSEN, BAKERY, RESTAURANT, southwest; rent $35; receipts $25 daily; portable oven; $700 stock; $2500, terms; bargain.

CONFECTIONERY (west); rent $15; lease; fountain, modern up-to-date fixtures; $2000; stock $1000; $500 cash; bargain.

CONFECTIONERY, southwest; rent $25; lease; $15 daily now 6 booths, fountain; $400 stock, $1800, part cash.

GROCERY AND BRANCH BAKERY; no baking; busy corner; rent $30; all cash trade; $700; guaranteed bargain.

GROCERY, nearly city, rent $30, 3 living-rooms, $25 daily receipts, Ford auto, $1200, any investigation.

GROCERY AND MARKET, southwest; rent $30; $2000 monthly receipts; automobile, fine fixtures, will operate one of the largest paying attractions at the Panama-California Exposition. Address FF, box 497, TIMES BRANCH OFFICE.

$6—BAKERY, fine location, southwest; $18 cash daily; no delivery; present owner there two years; bargain.

MEAT MARKET; close in; among the apartment-houses; $400 weekly business; no delivery; $1250; $750 cash.

$250 CASH buys a business including horse, two wagons, etc.; income over $125 monthly; investigate.

POOL HALL, southwest, 4 tables, 4 showcases, registers; tobacco stock; $12 day; rent $35; $1200.

MOVING PICTURE theater, near city, 12,000 population; seats 400; long lease; $2500 cash takes possession; $4000.

DRY GOODS, outskirts; rent $25; 2 living rooms; receipts $75 up weekly; at invoice about $1250.

$1000—PARTNER WANTED in substantial mail and advertising business, man employer wants active, honest, man to purchase interest with him; over $2000 assets; investigate.

GARAGE—Wealthy suburb, modern throughout; last year business $40,000; electric charging plant; machine shop; large rental business; 4 automobiles; $4500 stock, capture 6 men; $10,000.

Apply to F. C. SIMPSON,
202½ S. Broadway.

REDPHONES — WE HAVE ON HAND A FEW OF these handy telephone attachments, which are being distributed in connection with coupon books valued at 25 cents each, the coupons being redeemable in classified advertising in THE TIMES. Phone Main 8300 or Home 10591 and our representative will call and attach the "REDPHONE," collecting at the same time for the coupons delivered. One "REDPHONE" only will be delivered to each purchaser.

ONE DOLLAR A YEAR SUBSCRIPTION WILL GIVE you reliable information regarding THE RIVIERA OF AMERICA, its healthy and salubrious climate, its superior possibilities for growing oranges, grapefruit, grapes and staple crops without irrigation, the cheapness of its lands, also its summer and winter resort, RIVIERA HOTEL, on beautiful and protected Bustine bay. Sample copy free. Address THE RIVIERA JOURNAL, RIVIERA, TEXAS.

FOR EXCHANGE—40-ACRE IMPROVED RANCH in Shasta county. Improvements new; good house, barn, chicken-house. Well located; joining good town. Price $6000. Owner wants small business and storeroom and living-rooms. For full particulars go to

R. MILLER,
406 Bryson Bldg.

FOR EXCHANGE—$9000, LARGE BUSINESS CORner, well located, 2 modern houses with rooms for 2 large stores in front; a $5000 real estate business goes with the property. Party going east. $3500 incumbrance can be carried. Will trade for balance vacant or eastern. Submit. A219 PASADENA AVE. Phones B1473; East 684.

$1150—ROOMING HOUSE, ADJOINING LARGE DOWNtown office buildings and well patronized by the better class of men; ground floor; well lighted and heated; partly furnished; rents a cheap 60 rooms; $200 cash; owner has other business; can arrange some terms. TITLE GUARANTEE SALES CO., 423½ S. Spring.

FOR SALE—GENERAL STORE IN HEART OF COTton belt, 4 miles north of Blythe, Riverside county. No other store in locality. Over 1000 acres cotton planted. About $3000 will pay for building and stock; lot 60x200 ft. H. M. GRIFFING, Yuetilla, Cal. (Formerly Measvilla.)

FOR SALE—TAILORING ESTABLISHMENT IN live Arizona town of over 2000 population; strictly modern furnishings and equipments, $500 cash will handle it. Excellent opportunity for practical party. Apply DETMER WOOLEN COMPANY, 8th floor, 325 W. Seventh st., city.

FOR SALE—SMALL GROCERY STORE DOING A good business established 8 years. Rent very reasonable. No cut rate stores in neighborhood. Owner has accepted position and will make exceptionally low price. Inquire at once, 2015 SAN PEDRO ST.

THE BEST AND LARGEST ESTABLISHED CURIO store, long lease; have the only location in town. Will stand closest investigation to earning capacity. Will sell at the right price. An opportunity of a lifetime. Address F. J. HONIG, 243 West F st., San Diego.

L-A-B-N-D-R-Y—

Good laundry needed in a live, growing new town. Inquire 319 S. HILL ST.

FOR SALE—CHEAP AT SACRIFICE, NEW CORNER GROcery, located at 2904 North Broadway, corner of North Broadway and Johnson street, doing $100 business per day; reason for selling owner has other business. Will invoice and take clear lot as part payment. PHONE East 3906.

MILLINERY BUSINESS FOR SALE WITH THE living-rooms in rear, in the thriving city of Auburn; very reasonable, but cash terms. Nice spring stock and thoroughly equipped for business. MRS. A. NICE, Box 7, Auburn, Cal.

FOR SALE — BAKERY AND CONFECTIONERY tools, dough mixer, show cases, soda fountain, copper kettles, portable oven, etc., at half price. STANDARD EQUIPMENT CO., 204 East Fourth st.

FOR SALE—STENOGRAPHIC AND MULTIGRAPH office. Fully equipped and just the thing for two ladies. Only $500 required. Big returns. 419 SECURITY BLDG.

FOR SALE — BATH AND MASSAGE PARLOR, splendid location, reasonable rent, excellent patronage; rare chance to right party, desiring a good business. 1414½ TROLLEY BLDG., Venice.

FOR SALE—INTEREST IN ONE OF MOST LUCRAtive manufacturing propositions in Los Angeles. Pays 25 per cent. to 1913. Position as secretary. ROSS, 225 Story Bldg.

FOR SALE — DELICATESSEN; NOW IS YOUR chance to step into an old-established and good-paying business for one of $500. We will sell at the right price. Call at 210 E. 28TH.

BARBER CHAIR, WASHSTAND, SHOE-FITTING chair, tables and stools, screen separator and power churn, restaurant tables, counter and stools. 325 S. LOS ANGELES ST.

FOR SALE—PRINTING BUSINESS, ESTABLISHED 9 years; on account of sickness. Call 9:30 a.m. 2802 EAST 4TH ST., Los Angeles.

FOR SALE—LAUNDRY AT CORONA. NO OTHER laundry in city. Long lease. Cheap rent, good business. $3500. ELZIE VEACH, Corona, Cal.

WANTED—MAN FOR GARAGE BUSINESS, PROFITable location. Will build to suit. Call at once. 633 VAN NUYS BLDG.

FOR EXCHANGE—GARAGE THAT IS DOING $235 per month, for any kind indoor business, valued at $12500. Phone VERMONT 7262.

FOR EXCHANGE—16-ROOM FLAT BUILDING, income $84 per month, price $6000. Want building lot. PHONE 54170.

FOR SALE—GOOD BAKERY DOING A PAYING business; low rent; price $800. It is worth it. ROSS, 225 Story Bldg.

FOR SALE — RESTAURANT, DOING GOOD BUSIness; old-established stand; counter and tables seat 35. See Owner, 165 N. SPRING ST.

$350—GROCERY FOR SALE—THIS IS THE BEST bargain for the price; 3 rooms; rent $20. Come see this store. 1970 E. FIRST ST. No trades.

FOR SALE—GOOD-PAYING DRUG STORE; GOOD lease; in a suburban town. For information, call SOUTH 356 or 28184.

WANT TO EXCHANGE MY $8000 EQUITY IN high-class orange grove for downtown confectionery; must be worth the money; will assume. PHONE WILSHIRE 2241. Owner.

FOR SALE — A GROCERY, OLD-ESTABLISHED business, reasonable. 262 E. SIXTH ST. Main 2566.

HANDSOME NEW GARAGE; FINE LOCATION ON Washington blvd.; established business; very little money required. 815 E. 33D ST.

FOR SALE—A FIRST-CLASS BAKERY. BUYER can come for a few days to see what is turned out. Call 1805 W. JEFFERSON.

FOR SALE—CHEAP, WELL LOCATED RESTAUrant, fixtures and supplies, low rent. 927 S. HILL. 67274.

LAUNDRY ROUTE, $100. CLOSE-IN; RESIDENCE district; doing about $35 weekly. 210 W. 22ND ST.

INSTANT SERVICE FOR TIMES PATRONS—

For the convenience of persons who may desire to reply to classified advertisements printed in The Times, and communications to this newspaper, and have "liner" and other advertising inserted, bronze letter boxes have been placed in various downtown buildings for the purposes indicated.

Collections will be made from these boxes every hour.

Each piece of advertising copy must contain the name and address of the advertiser, number of insertions, and heading under which it is desired that the announcement be printed.

The boxes are located as follows:

BROADWAY CENTRAL BLDG., 424 S. BROADWAY. (Lobby near elevator.)
BRYSON BLDG., 145 S. SPRING ST. (Lobby near elevator.)
BUMILLER BLDG., 420 S. BROADWAY. (Near elevator, in lobby.)
COLUMBIA TRUST BLDG., 315 W. THIRD ST. (Lobby near elevator.)
DELTA BLDG., 426 S. SPRING ST. (Lobby near elevator.)
GARLAND BLDG., 740 S. BROADWAY. (Near elevator in lobby.)
GERMAIN BLDG., 224 S. SPRING ST. (Lobby near elevator.)
GROSSE BLDG., SIXTH AND SPRING STS. (Near elevator, in lobby.)
H. W. HELLMAN BLDG., FOURTH AND SPRING. (Near elevator, Fourth-street lobby.)
I. W. HELLMAN BLDG., 411 S. MAIN ST. (Next to U. S. mail box.)
I. W. HELLMAN BLDG., 124 W. FOURTH ST. (Next to U. S. mail box.)
L. A. INVESTMENT BLDG., 758 S. BROADWAY. (Lobby near elevator.)
LANKERSHIM BLDG., 126 W. THIRD ST. (Lobby opposite elevator.)
LAUGHLIN BLDG., 312 S. BROADWAY. (Next to U. S. mail box.)
MERCHANTS' TRUST BLDG., 207 S. BROADWAY. (Beneath U. S. mail box.)
O. T. JOHNSON BLDG., FOURTH AND BROADWAY. (Near elevator, in lobby.)
PACIFIC ELECTRIC BLDG., 605-12 S. MAIN ST. (Lobby near elevator.)
SAN FERNANDO BLDG., 200 S. MAIN ST. (Lobby opposite elevator.)

The location of additional boxes will be published as they are installed.

IMITATING CONTEMPORARIES PLEASE COPY, AS USUAL.

BUSINESS CHANCES—
Of Many Kinds Unclassified.

WANTED—AN IDEA. WHO CAN THINK OF SOME simple thing to patent. Protect your ideas; they may bring you wealth. Write for "Needed Inventions," and "How to Get Your Patent and Money." RANDOLPH & CO., Patent Attorneys, Washington, D. C.

$2250—GROCERY AT MONROVIA, CAL.; GOOD LOcation, cash business; no delivering; some terms to right party. Call me if you want something good. F6183, Los Angeles. J. W. MOODY.

TO LET—BUTCHER SHOP IN GROCERY, GOOD location, established trade, phone and delivery free. Call NORMANDIE TABLE SUPPLY, 10th and Normandie. Tele W. 11th st. car.

FOR SALE—THE BEST RESTAURANT AND DELIcatessen proposition for the money in Los Angeles; can sell it for half, account of death of owner. SOUTH 163.

FOR SALE—EMPLOYMENT AND REAL ESTATE office, doing good business; good for man and wife; part payment, balance to suit. 312-14 BYRNE BLDG.

LIST OF CALIFORNIA VISITORS — CONTAINS names of 6000 residents Salt River Valley of Arizona. For sale at $20 per list. Address ATLAS TRUST CO., Phoenix, Ariz.

FOR SALE—RESTAURANT IN INTERIOR CITY. The finest store; all you have to do is to open up and do business. Inquire M. H. VOLKMAN, Santa Monica.

THE CUT-RATE FURNITURE MOVING COMPANY will move all your furniture and piano by contract for $6 or $8. Reach and country trips cheap. Phone day or night, BOYLE 2005, HOME 41459.

FARMER WANTED
in well established, good paying automobile business; chance for a good man with a little capital. Address BD, box 123, TIMES OFFICE.

$508 CASH WILL BUY OUTRIGHT STOCK, MAIL order business and good will of well established Occult Book Co., free of incumbrance. Apply 518 S. HILL ST.

FOR SALE—A GOOD CITY TIMES ROUTE, ON easy payments. Address J. R. SNYDER, Times office.

TELEPHONE "WANT ADS"—
Insertion in the Sunday Times should be ordered before the rush of business Saturday night.

FOR SALE—THE SAN BERNARDINO AGENCY OF the Los Angeles Times. Inquire J. R. SNYDER, care Times Office, Los Angeles.

FOR SALE—LUNCH COUNTER, CHEAP RENT, good business, lease, $400 cash. Inquire 1834 S. MAIN.

GROCERY, ABOUT $2000; WILL CONSIDER LOT or equity in bungalow to $1000. LARSON, 318 Grant Bldg.

EXCHANGE—HOTEL CAFE FOR GOOD CLEAR LOT or Missouri property. KORF, 728 S. 8TH.

FOR SALE—AN ESTABLISHED SODA WATER factory. Address D, box 216, TIMES OFFICE.

$200 CASH GIVES POSSESSION OF THE BEST garage in the city. Machinery tools, etc. 1798 W. WASHINGTON.

FOR SALE—HALF INTEREST IN GOOD LIVE hardware, large territory and paying business. Desirable associate. ROSS, 225 Story Bldg.

FOR SALE—ESTABLISHED GROCERY, SURROUNDing apartment-house, $3000 gross profit each month. BOYLE 5121.

FOR SALE — CENTRALLY LOCATED, FULLY equipped confectionery and ice cream parlor; a real bargain. 708 AMERICAN BANK BLDG.

FOR SALE—LUNCH ROOM AND HOME BAKERY; doing good business; cheap rent; owner's health only reason for selling. 1709 SAN PEDRO ST.

FOR SALE—CIGAR STAND, LARGE BARBER SHOP, price reasonable. See OWNER, 125 E. Second.

TRANSFER BUSINESS FOR SALE; MONEY-MAKER and will stand investigation. F4459, Main 7379.

FOR SALE—LEASE—WOODWORKING SHOP WITH tools for sale, reasonable rent. 315 E. 23D ST.

BUSINESS CHANCES—
Wanted and Miscellaneous.

WANTED—I HAVE FROM $1000 TO $5000 CASH, and can handle a business proposition, manufacturing patent, mining or a commercial enterprise. Address D, box 436, TIMES BRANCH OFFICE.

WANTED—TO BUY OUT SMALL GROCERY, SPOT cash, state price, location, particulars. Box 1, Livery, answer quick. Address F, box 224, TIMES OFFICE.

WE HAVE CLIENTS WAITING FOR SUITABLE business or business, city or country, at 5½, 6 and 7 per cent., according to location.

In amounts from $2000 up.
FRANKLIN HARPER,
F3073 or Main 984. 1102 Hollingsworth Bldg.

BUILDING LOANS MADE BY PRIVATE PARTY for apartments, flats, bungalows and stores.

Also 3 year straight loans on improved properties. Interest 6, 7 and 8 per cent, and up.

Time certificates of deposit bought.

Call at room 310 DOUGLAS BLDG., or Main 783.

TO LOAN — BUILDING LOANS, WE FURNISH THEM. I can finance entire cost of your flat, bungalow or apartments. Plans and specifications furnished.

THOS. W. REESE,
4275 S. HOBART BLVD. VERMONT 3250.

TO LOAN—
$5000, 7 PER CENT.
I have several clients with $5000 to loan, on good city improved.

F. A. PATTEE,
607 Story Bldg. Main 1989, F6748.

QUICK LOANS ON REAL ESTATE. FIRST AND second mortgage, our own funds; low rates, no commission. Mortgages, trust deeds and contracts bought. NOURSE & COMPANY, 202-204-206 American Bank Bldg., corner 2nd and Spring. Phones—A2560, Edwy. 1511.

FOR IMMEDIATE INVESTMENT, $12,000 IN SUMS of $2000 or more on mortgages, trust deeds and contracts. We report on every application very promptly.

C. S. ESTES,
A3405. 1101 Trust & Savings Bldg. Main 4903.

FIRST MORTGAGES ON REAL ESTATE EXclusively. We loan your own money direct to the borrower. No delay. No commission. We especially want loans in amounts from $2000 to $10,000 now.

THE JOHN M. C. MARBLE COMPANY,
Room 4, H. W. Hellman Bldg. Main 592, A2807.

TO LOAN—REFERENCE FIRST NATIONAL BANK.

F. A. PATTEE,
607 Story Bldg. F6478. Main 1989.

MONEY ANY AMOUNT—5 TO 8 PER CENT.
CHARGE NO COMMISSION.
One real estate building loan, valuation over 40 per cent. not considered. S. M. KAMINSKY, General Agent,

Classified Liners.

MONEY TO LOAN—
Real Estate and Improvements.

MONEY TO LOAN—

FIRST MORTGAGES, 6 and 7 PER CENT. $1000 TO $100,000.

AMERICAN MORTGAGE COMPANY, 611 and 613 S. Hill st.

MONEY TO LEAN—WANT TO BUY, exchange or sell property? Let us do it. Consult us first. I have made 20 years' study of values. Let me show you. R. W. KINSEY, 324 Byrne Bldg. Sixth and Hill sts.

MONEY LOANED — CONTRACTS AND Deeds bought. A. McCALL, 314 Byrne Bldg.

MONEY TO LOAN—
Salaries and Chattels.

[illegible] per cent, on salaries 6-room [illegible] Broadway. Value [illegible] per cent; no delay; confidential; [illegible] Let us show you how we can help you. Room 1, 2d floor, Washington Bldg., 312 S. Broadway.

MONEY TO LOAN—
Real Estate and Collateral.

[illegible] per cent, on real estate, [illegible] Broadway, 2d floor.

MONEY WANTED—
Real Estate and Collateral.

[illegible] per cent, on real estate, value $15,000. [illegible] per cent, on real estate, value $10,000. [illegible] per cent, on real estate, value $20,000. [illegible] per cent, on real estate, value $30,000. [illegible] per cent, on real estate, value $50,000. [illegible] per cent, on real estate, value $100,000. [illegible] per cent, on real estate, value $200,000. [illegible] per cent, on real estate, value $500,000. [illegible] per cent, on real estate, value $1,000,000. [illegible] per cent, on real estate, value $2,000,000. [illegible] per cent, on real estate, value $5,000,000. [illegible] per cent, on real estate, value $10,000,000. [illegible] per cent, on real estate, value $20,000,000. [illegible] per cent, on real estate, value $50,000,000. [illegible] per cent, on real estate, value $100,000,000. [illegible] per cent, on real estate, value $200,000,000. [illegible] per cent, on real estate, value $500,000,000. [illegible] per cent, on real estate, value $1,000,000,000. [illegible] per cent, on real estate, value $2,000,000,000. [illegible] per cent, on real estate, value $5,000,000,000. [illegible] per cent, on real estate, value $10,000,000,000. [illegible] per cent, on real estate, value $20,000,000,000. [illegible] per cent, on real estate, value $50,000,000,000. [illegible] per cent, on real estate, value $100,000,000,000. [illegible] per cent, on real estate, value $200,000,000,000. [illegible] per cent, on real estate, value $500,000,000,000. [illegible] per cent, on real estate, value $1,000,000,000,000. [illegible] per cent, on real estate, value $2,000,000,000,000. [illegible] per cent, on real estate, value $5,000,000,000,000. [illegible] per cent, on real estate, value $10,000,000,000,000. [illegible] per cent, on real estate, value $20,000,000,000,000. [illegible] per cent, on real estate, value $50,000,000,000,000. [illegible] per cent, on real estate, value $100,000,000,000,000. [illegible] per cent, on real estate, value $200,000,000,000,000. [illegible] per cent, on real estate, value $500,000,000,000,000. [illegible] per cent, on real estate, value $1,000,000,000,000,000. [illegible] per cent, on real estate, value $2,000,000,000,000,000. [illegible] per cent, on real estate, value $5,000,000,000,000,000. [illegible] per cent, on real estate, value $10,000,000,000,000,000. [illegible] per cent, on real estate, value $20,000,000,000,000,000. [illegible] per cent, on real estate, value $50,000,000,000,000,000. [illegible] per cent, on real estate, value $100,000,000,000,000,000. [illegible] per cent, on real estate, value $200,000,000,000,000,000. [illegible] per cent, on real estate, value $500,000,000,000,000,000. [illegible] per cent, on real estate, value $1,000,000,000,000,000,000. [illegible] per cent, on real estate, value $2,000,000,000,000,000,000. [illegible] per cent, on real estate, value $5,000,000,000,000,000,000. [illegible] per cent, on real estate, value $10,000,000,000,000,000,000. [illegible] per cent, on real estate, value $20,000,000,000,000,000,000. [illegible] per cent, on real estate, value $50,000,000,000,000,000,000. [illegible] per cent, on real estate, value $100,000,000,000,000,000,000. [illegible] per cent, on real estate, value $200,000,000,000,000,000,000. [illegible] per cent, on real estate, value $500,000,000,000,000,000,000. [illegible] per cent, on real estate, value $1,000,000,000,000,000,000,000. [illegible] per cent, on real estate, value $2,000,000,000,000,000,000,000. [illegible] per cent, on real estate, value $5,000,000,000,000,000,000,000. [illegible] per cent, on real estate, value $10,000,000,000,000,000,000,000. [illegible] per cent, on real estate, value $20,000,000,000,000,000,000,000. [illegible] per cent, on real estate, value $50,000,000,000,000,000,000,000. [illegible] per cent, on real estate, value $100,000,000,000,000,000,000,000. [illegible] per cent, on real estate, value $200,000,000,000,000,000,000,000. [illegible] per cent, on real estate, value $500,000,000,000,000,000,000,000. [illegible] per cent, on real estate, value $1,000,000,000,000,000,000,000,000. [illegible] per cent, on real estate, value $2,000,000,000,000,000,000,000,000. [illegible] per cent, on real estate, value $5,000,000,000,000,000,000,000,000. [illegible] per cent, on real estate, value $10,000,000,000,000,000,000,000,000. [illegible] per cent, on real estate, value $20,000,000,000,000,000,000,000,000. [illegible] per cent, on real estate, value $50,000,000,000,000,000,000,000,000. [illegible] per cent, on real estate, value $100,000,000,000,000,000,000,000,000. [illegible] per cent, on real estate, value $200,000,000,000,000,000,000,000,000. [illegible] per cent, on real estate, value $500,000,000,000,000,000,000,000,000. [illegible] per cent, on real estate, value $1,000,000,000,000,000,000,000,000,000. [illegible] per cent, on real estate, value $2,000,000,000,000,000,000,000,000,000. [illegible] per cent, on real estate, value $5,000,000,000,000,000,000,000,000,000. [illegible] per cent, on real estate, value $10,000,000,000,000,000,000,000,000,000. [illegible] per cent, on real estate, value $20,000,000,000,000,000,000,000,000,000. [illegible] per cent, on real estate, value $50,000,000,000,000,000,000,000,000,000. [illegible] per cent, on real estate, value $100,000,000,000,000,000,000,000,000,000. [illegible] per cent, on real estate, value $200,000,000,000,000,000,000,000,000,000. [illegible] per cent, on real estate, value $500,000,000,000,000,000,000,000,000,000. [illegible] per cent, on real estate, value $1,000,000,000,000,000,000,000,000,000,000. [illegible] per cent, on real estate, value $2,000,000,000,000,000,000,000,000,000,000. [illegible] per cent, on real estate, value $5,000,000,000,000,000,000,000,000,000,000. [illegible] per cent, on real estate, value $10,000,000,000,000,000,000,000,000,000,000. [illegible] per cent, on real estate, value $20,000,000,000,000,000,000,000,000,000,000. [illegible] per cent, on real estate, value $50,000,000,000,000,000,000,000,000,000,000. [illegible] per cent, on real estate, value $100,000,000,000,000,000,000,000,000,000,000. [illegible] per cent, on real estate, value $200,000,000,000,000,000,000,000,000,000,000. [illegible] per cent, on real estate, value $500,000,000,000,000,000,000,000,000,000,000. [illegible] per cent, on real estate, value $1,000,000,000,000,000,000,000,000,000,000,000. [illegible] per cent, on real estate, value $2,000,000,000,000,000,000,000,000,000,000,000. [illegible] per cent, on real estate, value $5,000,000,000,000,000,000,000,000,000,000,000. [illegible] per cent, on real estate, value $10,000,000,000,000,000,000,000,000,000,000,000. [illegible] per cent, on real estate, value $20,000,000,000,000,000,000,000,000,000,000,000. [illegible] per cent, on real estate, value $50,000,000,000,000,000,000,000,000,000,000,000. [illegible] per cent, on real estate, value $100,000,000,000,000,000,000,000,000,000,000,000. [illegible] per cent, on real estate, value $200,000,000,000,000,000,000,000,000,000,000,000. [illegible] per cent, on real estate, value $500,000,000,000,000,000,000,000,000,000,000,000. [illegible] per cent, on real estate, value $1,000,000,000,000,000,000,000,000,000,000,000,000. [illegible] per cent, on real estate, value $2,000,000,000,000,000,000,000,000,000,000,000,000. [illegible] per cent, on real estate, value $5,000,000,000,000,000,000,000,000,000,000,000,000. [illegible] per cent, on real estate, value $10,000,000,000,000,000,000,000,000,000,000,000,000. [illegible] per cent, on real estate, value $20,000,000,000,000,000,000,000,000,000,000,000,000. [illegible] per cent, on real estate, value $50,000,000,000,000,000,000,000,000,000,000,000,000. [illegible] per cent, on real estate, value $100,000,000,000,000,000,000,000,000,000,000,000,000. [illegible] per cent, on real estate, value $200,000,000,000,000,000,000,000,000,000,000,000,000. [illegible] per cent, on real estate, value $500,000,000,000,000,000,000,000,000,000,000,000,000. [illegible] per cent, on real estate, value $1,000,000,000,000,000,000,000,000,000,000,000,000,000. [illegible] per cent, on real estate, value $2,000,000,000,000,000,000,000,000,000,000,000,000,000. [illegible] per cent, on real estate, value $5,000,000,000,000,000,000,000,000,000,000,000,000,000. [illegible] per cent, on real estate, value $10,000,000,000,000,000,000,000,000,000,000,000,000,000. [illegible] per cent, on real estate, value $20,000,000,000,000,000,000,000,000,000,000,000,000,000. [illegible] per cent, on real estate, value $50,000,000,000,000,000,000,000,000,000,000,000,000,000. [illegible] per cent, on real estate, value $100,000,000,000,000,000,000,000,000,000,000,000,000,000. [illegible] per cent, on real estate, value $200,000,000,000,000,000,000,000,000,000,000,000,000,000. [illegible] per cent, on real estate, value $500,000,000,000,000,000,000,000,000,000,000,000,000,000. [illegible] per cent, on real estate, value $1,000,000,000,000,000,000,000,000,000,000,000,000,000,000. [illegible] per cent, on real estate, value $2,000,000,000,000,000,000,000,000,000,000,000,000,000,000. [illegible] per cent, on real estate, value $5,000,000,000,000,000,000,000,000,000,000,000,000,000,000. [illegible] per cent, on real estate, value $10,000,000,000,000,000,000,000,000,000,000,000,000,000,000. [illegible] per cent, on real estate, value $20,000,000,000,000,000,000,000,000,000,000,000,000,000,000. [illegible] per cent, on real estate, value $50,000,000,000,000,000,000,000,000,000,000,000,000,000,000. [illegible] per cent, on real estate, value $100,000,000,000,000,000,000,000,000,000,000,000,000,000,000. [illegible] per cent, on real estate, value $200,000,000,000,000,000,000,000,000,000,000,000,000,000,000. [illegible] per cent, on real estate, value $500,000,000,000,000,000,000,000,000,000,000,000,000,000,000. [illegible] per cent, on real estate, value $1,000,000,000,000,000,000,000,000,000,000,000,000,000,000,000. [illegible] per cent, on real estate, value $2,000,000,000,000,000,000,000,000,000,000,000,000,000,000,000. [illegible] per cent, on real estate, value $5,000,000,000,000,000,000,000,000,000,000,000,000,000,000,000. [illegible] per cent, on real estate, value $10,000,000,000,000,000,000,000,000,000,000,000,000,000,000,000. [illegible] per cent, on real estate, value $20,000,000,000,000,000,000,000,000,000,000,000,000,000,000,000. [illegible] per cent, on real estate, value $50,000,000,000,000,000,000,000,000,000,000,000,000,000,000,000. [illegible] per cent, on real estate, value $100,000,000,000,000,000,000,000,000,000,000,000,000,000,000,000. [illegible] per cent, on real estate, value $200,000,000,000,000,000,000,000,000,000,000,000,000,000,000,000. [illegible] per cent, on real estate, value $500,000,000,000,000,000,000,000,000,000,000,000,000,000,000,000. [illegible] per cent, on real estate, value $1,000,000,000,000,000,000,000,000,000,000,000,000,000,000,000,000. [illegible] per cent, on real estate, value $2,000,000,000,000,000,000,000,000,000,000,000,000,000,000,000,000. [illegible] per cent, on real estate, value $5,000,000,000,000,000,000,000,000,000,000,000,000,000,000,000,000. [illegible] per cent, on real estate, value $10,000,000,000,000,000,000,000,000,000,000,000,000,000,000,000,000. [illegible] per cent, on real estate, value $20,000,000,000,000,000,000,000,000,000,000,000,000,000,000,000,000. [illegible] per cent, on real estate, value $50,000,000,000,000,000,000,000,000,000,000,000,000,000,000,000,000. [illegible] per cent, on real estate, value $100,000,000,000,000,000,000,000,000,000,000,000,000,000,000,000,000. [illegible] per cent, on real estate, value $200,000,000,000,000,000,000,000,000,000,000,000,000,000,000,000,000. [illegible] per cent, on real estate, value $500,000,000,000,000,000,000,000,000,000,000,000,000,000,000,000,000. [illegible] per cent, on real estate, value $1,000,000,000,000,000,000,000,000,000,000,000,000,000,000,000,000,000. [illegible] per cent, on real estate, value $2,000,000,000,000,000,000,000,000,000,000,000,000,000,000,000,000,000. [illegible] per cent, on real estate, value $5,000,000,000,000,000,000,000,000,000,000,000,000,000,000,000,000,000. [illegible] per cent, on real estate, value $10,000,000,000,000,000,000,000,000,000,000,000,000,000,000,000,000,000. [illegible] per cent, on real estate, value $20,000,000,000,000,000,000,000,000,000,000,000,000,000,000,000,000,000. [illegible] per cent, on real estate, value $50,000,000,000,000,000,000,000,000,000,000,000,000,000,000,000,000,000. [illegible] per cent, on real estate, value $100,000,000,000,000,000,000,000,000,000,000,000,000,000,000,000,000,000. [illegible] per cent, on real estate, value $200,000,000,000,000,000,000,000,000,000,000,000,000,000,000,000,000,000. [illegible] per cent, on real estate, value $500,000,000,000,000,000,000,000,000,000,000,000,000,000,000,000,000,000. [illegible] per cent, on real estate, value $1,000,000,000,000,000,000,000,000,000,000,000,000,000,000,000,000,000,000. [illegible] per cent, on real estate, value $2,000,000,000,000,000,000,000,000,000,000,000,000,000,000,000,000,000,000. [illegible] per cent, on real estate, value $5,000,000,000,000,000,000,000,000,000,000,000,000,000,000,000,000,000,000. [illegible] per cent, on real estate, value $10,000,000,000,000,000,000,000,000,000,000,000,000,000,000,000,000,000,000. [illegible] per cent, on real estate, value $20,000,000,000,000,000,000,000,000,000,000,000,000,000,000,000,000,000,000. [illegible] per cent, on real estate, value $50,000,000,000,000,000,000,000,000,000,000,000,000,000,000,000,000,000,000. [illegible] per cent, on real estate, value $100,000,000,000,000,000,000,000,000,000,000,000,000,000,000,000,000,000,000. [illegible] per cent, on real estate, value $200,000,000,000,000,000,000,000,000,000,000,000,000,000,000,000,000,000,000. [illegible] per cent, on real estate, value $500,000,000,000,000,000,000,000,000,000,000,000,000,000,000,000,000,000,000. [illegible] per cent, on real estate, value $1,000,000,000,000,000,000,000,000,000,000,000,000,000,000,000,000,000,000,000. [illegible] per cent, on real estate, value $2,000,000,000,000,000,000,000,000,000,000,000,000,000,000,000,000,000,000,000. [illegible] per cent, on real estate, value $5,000,000,000,000,000,000,000,000,000,000,000,000,000,000,000,000,000,000,000. [illegible] per cent, on real estate, value $10,000,000,000,000,000,000,000,000,000,000,000,000,000,000,000,000,000,000,000. [illegible] per cent, on real estate, value $20,000,000,000,000,000,000,000,000,000,000,000,000,000,000,000,000,000,000,000. [illegible] per cent, on real estate, value $50,000,000,000,000,000,000,000,000,000,000,000,000,000,000,000,000,000,000,000. [illegible] per cent, on real estate, value $100,000,000,000,000,000,000,000,000,000,000,000,000,000,000,000,000,000,000,000. [illegible] per cent, on real estate, value $200,000,000,000,000,000,000,000,000,000,000,000,000,000,000,000,000,000,000,000. [illegible] per cent, on real estate, value $500,000,000,000,000,000,000,000,000,000,000,000,000,000,000,000,000,000,000,000. [illegible] per cent, on real estate, value $1,000,000,000,000,000,000,000,000,000,000,000,000,000,000,000,000,000,000,000,000. [illegible] per cent, on real estate, value $2,000,000,000,000,000,000,000,000,000,000,000,000,000,000,000,000,000,000,000,000. [illegible] per cent, on real estate, value $5,000,000,000,000,000,000,000,000,000,000,000,000,000,000,000,000,000,000,000,000. [illegible] per cent, on real estate, value $10,000,000,000,000,000,000,000,000,000,000,000,000,000,000,000,000,000,000,000,000. [illegible] per cent, on real estate, value $20,000,000,000,000,000,000,000,000,000,000,000,000,000,000,000,000,000,000,000,000. [illegible] per cent, on real estate, value $50,000,000,000,000,000,000,000,000,000,000,000,000,000,000,000,000,000,000,000,000. [illegible] per cent, on real estate, value $100,000,000,000,000,000,000,000,000,000,000,000,000,000,000,000,000,000,000,000,000. [illegible] per cent, on real estate, value $200,000,000,000,000,000,000,000,000,000,000,000,000,000,000,000,000,000,000,000,000. [illegible] per cent, on real estate, value $500,000,000,000,000,000,000,000,000,000,000,000,000,000,000,000,000,000,000,000,000. [illegible] per cent, on real estate, value $1,000,000,000,000,000,000,000,000,000,000,000,000,000,000,000,000,000,000,000,000,000. [illegible] per cent, on real estate, value $2,000,000,000,000,000,000,000,000,000,000,000,000,000,000,000,000,000,000,000,000,000. [illegible] per cent, on real estate, value $5,000,000,000,000,000,000,000,000,000,000,000,000,000,000,000,000,000,000,000,000,000. [illegible] per cent, on real estate, value $10,000,000,000,000,000,000,000,000,000,000,000,000,000,000,000,000,000,000,000,000,000. [illegible] per cent, on real estate, value $20,000,000,000,000,000,000,000,000,000,000,000,000,000,000,000,000,000,000,000,000,000. [illegible] per cent, on real estate, value $50,000,000,000,000,000,000,000,000,000,000,000,000,000,000,000,000,000,000,000,000,000. [illegible] per cent, on real estate, value $100,000,000,000,000,000,000,000,000,000,000,000,000,000,000,000,000,000,000,000,000,000. [illegible] per cent, on real estate, value $200,000,000,000,000,000,000,000,000,000,000,000,000,000,000,000,000,000,000,000,000,000. [illegible] per cent, on real estate, value $500,000,000,000,000,000,000,000,000,000,000,000,000,000,000,000,000,000,000,000,000,000. [illegible] per cent, on real estate, value $1,000,000,000,000,000,000,000,000,000,000,000,000,000,000,000,000,000,000,000,000,000,000. [illegible] per cent, on real estate, value $2,000,000,000,000,000,000,000,000,000,000,000,000,000,000,000,000,000,000,000,000,000,000. [illegible] per cent, on real estate, value $5,000,000,000,000,000,000,000,000,000,000,000,000,000,000,000,000,000,000,000,000,000,000. [illegible] per cent, on real estate, value $10,000,000,000,000,000,000,000,000,000,000,000,000,000,000,000,000,000,000,000,000,000,000. [illegible] per cent, on real estate, value $20,000,000,000,000,000,000,000,000,000,000,000,000,000,000,000,000,000,000,000,000,000,000. [illegible] per cent, on real estate, value $50,000,000,000,000,000,000,000,000,000,000,000,000,000,000,000,000,000,000,000,000,000,000. [illegible] per cent, on real estate, value $100,000,000,000,000,000,000,000,000,000,000,000,000,000,000,000,000,000,000,000,000,000,000. [illegible] per cent, on real estate, value $200,000,000,000,000,000,000,000,000,000,000,000,000,000,000,000,000,000,000,000,000,000,000. [illegible] per cent, on real estate, value $500,000,000,000,000,000,000,000,000,000,000,000,000,000,000,000,000,000,000,000,000,000,000. [illegible] per cent, on real estate, value $1,000,000,000,000,000,000,000,000,000,000,000,000,000,000,000,000,000,000,000,000,000,000,000. [illegible] per cent, on real estate, value $2,000,000,000,000,000,000,000,000,000,000,000,000,000,000,000,000,000,000,000,000,000,000,000. [illegible] per cent, on real estate, value $5,000,000,000,000,000,000,000,000,000,000,000,000,000,000,000,000,000,000,000,000,000,000,000. [illegible] per cent, on real estate, value $10,000,000,000,000,000,000,000,000,000,000,000,000,000,000,000,000,000,000,000,000,000,000,000. [illegible] per cent, on real estate, value $20,000,000,000,000,000,000,000,000,000,000,000,000,000,000,000,000,000,000,000,000,000,000,000. [illegible] per cent, on real estate, value $50,000,000,000,000,000,000,000,000,000,000,000,000,000,000,000,000,000,000,000,000,000,000,000. [illegible] per cent, on real estate, value $100,000,000,000,000,000,000,000,000,000,000,000,000,000,000,000,000,000,000,000,000,000,000,000. [illegible] per cent, on real estate, value $200,000,000,000,000,000,000,000,000,000,000,000,000,000,000,000,000,000,000,000,000,000,000,000. [illegible] per cent, on real estate, value $500,000,000,000,000,000,000,000,000,000,000,000,000,000,000,000,000,000,000,000,000,000,000,000. [illegible] per cent, on real estate, value $1,000,000,000,000,000,000,000,000,000,000,000,000,000,000,000,000,000,000,000,000,000,000,000,000. [illegible] per cent, on real estate, value $2,000,000,000,000,000,000,000,000,000,000,000,000,000,000,000,000,000,000,000,000,000,000,000,000. [illegible] per cent, on real estate, value $5,000,000,000,000,000,000,000,000,000,000,000,000,000,000,000,000,000,000,000,000,000,000,000,000. [illegible] per cent, on real estate, value $10,000,000,000,000,000,000,000,000,000,000,000,000,000,000,000,000,000,000,000,000,000,000,000,000. [illegible] per cent, on real estate, value $20,000,000,000,000,000,000,000,000,000,000,000,000,000,000,000,000,000,000,000,000,000,000,000,000. [illegible] per cent, on real estate, value $50,000,000,000,000,000,000,000,000,000,000,000,000,000,000,000,000,000,000,000,000,000,000,000,000. [illegible] per cent, on real estate, value $100,000,000,000,000,000,000,000,000,000,000,000,000,000,000,000,000,000,000,000,000,000,000,000,000. [illegible] per cent, on real estate, value $200,000,000,000,000,000,000,000,000,000,000,000,000,000,000,000,000,000,000,000,000,000,000,000,000. [illegible] per cent, on real estate, value $500,000,000,000,000,000,000,000,000,000,000,000,000,000,000,000,000,000,000,000,000,000,000,000,000. [illegible] per cent, on real estate, value $1,000,000,000,000,000,000,000,000,000,000,000,000,000,000,000,000,000,000,000,000,000,000,000,000,000. [illegible] per cent, on real estate, value $2,000,000,000,000,000,000,000,000,000,000,000,000,000,000,000,000,000,000,000,000,000,000,000,000,000. [illegible] per cent, on real estate, value $5,000,000,000,000,000,000,000,000,000,000,000,000,000,000,000,000,000,000,000,000,000,000,000,000,000. [illegible] per cent, on real estate, value $10,000,000,000,000,000,000,000,000,000,000,000,000,000,000,000,000,000,000,000,000,000,000,000,000,000. [illegible] per cent, on real estate, value $20,000,000,000,000,000,000,000,000,000,000,000,000,000,000,000,000,000,000,000,000,000,000,000,000,000. [illegible] per cent, on real estate, value $50,000,000,000,000,000,000,000,000,000,000,000,000,000,000,000,000,000,000,000,000,000,000,000,000,000. [illegible] per cent, on real estate, value $100,000,000,000,000,000,000,000,000,000,000,000,000,000,000,000,000,000,000,000,000,000,000,000,000,000. [illegible] per cent, on real estate, value $200,000,000,000,000,000,000,000,000,000,000,000,000,000,000,000,000,000,000,000,000,000,000,000,000,000. [illegible] per cent, on real estate, value $500,000,000,000,000,000,000,000,000,000,000,000,000,000,000,000,000,000,000,000,000,000,000,000,000,000. [illegible] per cent, on real estate, value $1,000,000,000,000,000,000,000,000,000,000,000,000,000,000,000,000,000,000,000,000,000,000,000,000,000,000. [illegible] per cent, on real estate, value $2,000,000,000,000,000,000,000,000,000,000,000,000,000,000,000,000,000,000,000,000,000,000,000,000,000,000. [illegible] per cent, on real estate, value $5,000,000,000,000,000,000,000,000,000,000,000,000,000,000,000,000,000,000,000,000,000,000,000,000,000,000. [illegible] per cent, on real estate, value $10,000,000,000,000,000,000,000,000,000,000,000,000,000,000,000,000,000,000,000,000,000,000,000,000,000,000. [illegible] per cent, on real estate, value $20,000,000,000,000,000,000,000,000,000,000,000,000,000,000,000,000,000,000,000,000,000,000,000,000,000,000. [illegible] per cent, on real estate, value $50,000,000,000,000,000,000,000,000,000,000,000,000,000,000,000,000,000,000,000,000,000,000,000,000,000,000. [illegible] per cent, on real estate, value $100,000,000,000,000,000,000,000,000,000,000,000,000,000,000,000,000,000,000,000,000,000,000,000,000,000,000. [illegible] per cent, on real estate, value $200,000,000,000,000,000,000,000,000,000,000,000,000,000,000,000,000,000,000,000,000,000,000,000,000,000,000. [illegible] per cent, on real estate, value $500,000,000,000,000,000,000,000,000,000,000,000,000,000,000,000,000,000,000,000,000,000,000,000,000,000,000. [illegible] per cent, on real estate, value $1,000,000,000,000,000,000,000,000,000,000,000,000,000,000,000,000,000,000,000,000,000,000,000,000,000,000,000. [illegible] per cent, on real estate, value $2,000,000,000,000,000,000,000,000,000,000,000,000,000,000,000,000,000,000,000,000,000,000,000,000,000,000,000. [illegible] per cent, on real estate, value $5,000,000,000,000,000,000,000,000,000,000,000,000,000,000,000,000,000,000,000,000,000,000,000,000,000,000,000. [illegible] per cent, on real estate, value $10,000,000,000,000,000,000,000,000,000,000,000,000,000,000,000,000,000,000,000,000,000,000,000,000,000,000,000. [illegible] per cent, on real estate, value $20,000,000,000,000,000,000,000,000,000,000,000,000,000,000,000,000,000,000,000,000,000,000,000,000,000,000,000. [illegible] per cent, on real estate, value $50,000,000,000,000,000,000,000,000,000,000,000,000,000,000,000,000,000,000,000,000,000,000,000,000,000,000,000. [illegible] per cent, on real estate, value $100,000,000,000,000,000,000,000,000,000,000,000,000,000,000,000,000,000,000,000,000,000,000,000,000,000,000,000. [illegible] per cent, on real estate, value $200,000,000,000,000,000,000,000,000,000,000,000,000,000,000,000,000,000,000,000,000,000,000,000,000,000,000,000. [illegible] per cent, on real estate, value $500,000,000,000,000,000,000,000,000,000,000,000,000,000,000,000,000,000,000,000,000,000,000,000,000,000,000,000. [illegible] per cent, on real estate, value $1,000,000,000,000,000,000,000,000,000,000,000,000,000,000,000,000,000,000,000,000,000,000,000,000,000,000,000,000. [illegible] per cent, on real estate, value $2,000,000,000,000,000,000,000,000,000,000,000,000,000,000,000,000,000,000,000,000,000,000,000,000,000,000,000,000. [illegible] per cent, on real estate, value $5,000,000,000,000,000,000,000,000,000,000,000,000,000,000,000,000,000,000,000,000,000,000,000,000,000,000,000,000. [illegible] per cent, on real estate, value $10,000,000,000,000,000,000,000,000,000,000,000,000,000,000,000,000,000,000,000,000,000,000,000,000,000,000,000,000. [illegible] per cent, on real estate, value $20,000,000,000,000,000,000,000,000,000,000,000,000,000,000,000,000,000,000,000,000,000,000,000,000,000,000,000,000. [illegible] per cent, on real estate, value $50,000,000,000,000,000,000,000,000,000,000,000,000,000,000,000,000,000,000,000,000,000,000,000,000,000,000,000,000. [illegible] per cent, on real estate, value $100,000,000,000,000,000,000,000,000,000,000,000,000,000,000,000,000,000,000,000,000,000,000,000,000,000,000,000,000. [illegible] per cent, on real estate, value $200,000,000,000,000,000,000,000,000,000,000,000,000,000,000,000,000,000,000,000,000,000,000,000,000,000,000,000,000. [illegible] per cent, on real estate, value $500,000,000,000,000,000,000,000,000,000,000,000,000,000,000,000,000,000,000,000,000,000,000,000,000,000,000,000,000. [illegible] per cent, on real estate, value $1,000,000,000,000,000,000,000,000,000,000,000,000,000,000,000,000,000,000,000,000,000,000,000,000,000,000,000,000,000. [illegible] per cent, on real estate, value $2,000,000,000,000,000,000,000,000,000,000,000,000,000,000,000,000,000,000,000,000,000,000,000,000,000,000,000,000,000. [illegible] per cent, on real estate, value $5,000,000,000,000,000,000,000,000,000,000,000,000,000,000,000,000,000,000,000,000,000,000,000,000,000,000,000,000,000. [illegible] per cent, on real estate, value $10,000,000,000,000,000,000,000,000,000,000,000,000,000,000,000,000,000,000,000,000,000,000,000,000,000,000,000,000,000. [illegible] per cent, on real estate, value $20,000,000,000,000,000,000,000,000,000,000,000,000,000,000,000,000,000,000,000,000,000,000,000,000,000,000,000,000,000. [illegible] per cent, on real estate, value $50,000,000,000,000,000,000,000,000,000,000,000,000,000,000,000,000,000,000,000,000,000,000,000,000,000,000,000,000,000. [illegible] per cent, on real estate, value $100,000,000,000,000,000,000,000,000,000,000,000,000,000,000,000,000,000,000,000,000,000,000,000,000,000,000,000,000,000. [illegible] per cent, on real estate, value $200,000,000,000,000,000,000,000,000,000,000,000,000,000,000,000,000,000,000,000,000,000,000,000,000,000,000,000,000,000. [illegible] per cent, on real estate, value $500,000,000,000,000,000,000,000,000,000,000,000,000,000,000,000,000,000,000,000,000,000,000,000,000,000,000,000,000,000. [illegible] per cent, on real estate, value $1,000,000,000,000,000,000,000,000,000,000,000,000,000,000,000,000,000,000,000,000,000,000,000,000,000,000,000,000,000,000. [illegible] per cent, on real estate, value $2,000,000,000,000,000,000,000,000,000,000,000,000,000,000,000,000,000,000,000,000,000,000,000,000,000,000,000,000,000,000. [illegible] per cent, on real estate, value $5,000,000,000,000,000,000,000,000,000,000,000,000,000,000,000,000,000,000,000,000,000,000,000,000,000,000,000,000,000,000. [illegible] per cent, on real estate, value $10,000,000,000,000,000,000,000,000,000,000,000,000,000,000,000,000,000,000,000,000,000,000,000,000,000,000,000,000,000,000. [illegible] per cent, on real estate, value $20,000,000,000,000,000,000,000,000,000,000,000,000,000,000,000,000,000,000,000,000,000,000,000,000,000,000,000,000,000,000. [illegible] per cent, on real estate, value $50,000,000,000,000,000,000,000,000,000,000,000,000,000,000,000,000,000,000,000,000,000,000,000,000,000,000,000,000,000,000. [illegible] per cent, on real estate, value $100,000,000,000,000,000,000,000,000,000,000,000,000,000,000,000,000,000,000,000,000,000,000,000,000,000,000,000,000,000,000. [illegible] per cent, on real estate, value $200,000,000,000,000,000,000,000,000,000,000,000,000,000,000,000,000,000,000,000,000,000,000,000,000,000,000,000,000,000,000. [illegible] per cent, on real estate, value $500,000,000,000,000,000,000,000,000,000,000,000,000,000,000,000,000,000,000,000,000,000,000,000,000,000,000,000,000,000,000. [illegible] per cent, on real estate, value $1,000,000,000,000,000,000,000,000,000,000,000,000,000,000,000,000,000,000,000,000,000,000,000,000,000,000,000,000,000,000,000. [illegible] per cent, on real estate, value $2,000,000,000,000,000,000,000,000,000,000,000,000,000,000,000,000,000,000,000,000,000,000,000,000,000,000,000,000,000,000,000. [illegible] per cent, on real estate, value $5,000,000,000,000,000,000,000,000,000,000,000,000,000,000,000,000,000,000,000,000,000,000,000,000,000,000,000,000,000,000,000. [illegible] per cent, on real estate, value $10,000,000,000,000,000,000,000,000,000,000,000,000,000,000,000,000,000,000,000,000,000,000,000,000,000,000,000,000,000,000,000. [illegible] per cent, on real estate, value $20,000,000,000,000,000,000,000,000,000,000,000,000,000,000,000,000,000,000,000,000,000,000,000,000,000,000,000,000,000,000,000. [illegible] per cent, on real estate, value $50,000,000,000,000,000,000,000,000,000,000,000,000,000,000,000,000,000,000,000,000,000,000,000,000,000,000,000,000,000,000,000. [illegible] per cent, on real estate, value $100,000,000,000,000,000,000,000,000,000,000,000,000,000,000,000,000,000,000,000,000,000,000,000,000,000,000,000,000,000,000,000. [illegible] per cent, on real estate, value $200,000,000,000,000,000,000,000,000,000,000,000,000,000,000,000,000,000,000,000,000,000,000,000,000,000,000,000,000,000,000,000. [illegible] per cent, on real estate, value $500,000,000,000,000,000,000,000,000,000,000,000,000,000,000,000,000,000,000,000,000,000,000,000,000,000,000,000,000,000,000,000. [illegible] per cent, on real estate, value $1,000,000,000,000,000,000,000,000,000,000,000,000,000,000,000,000,000,000,000,000,000,000,000,000,000,000,000,000,000,000,000,000. [illegible] per cent, on real estate, value $2,000,000,000,000,000,000,000,000,000,000,000,000,000,000,000,000,000,000,000,000,000,000,000,000,000,000,000,000,000,000,000,000. [illegible] per cent, on real estate, value $5,000,000,000,000,000,000,000,000,000,000,000,000,000,000,000,000,000,000,000,000,000,000,000,000,000,000,000,000,000,000,000,000. [illegible] per cent, on real estate, value $10,000,000,000,000,000,000,000,000,000,000,000,000,000,000,000,000,000,000,000,000,000,000,000,000,000,000,000,000,000,000,000,000. [illegible] per cent, on real estate, value $20,000,000,000,000,000,000,000,000,000,000,000,000,000,000,000,000,000,000,000,000,000,000,000,000,000,000,000,000,000,000,000,000. [illegible] per cent, on real estate, value $50,000,000,000,000,000,000,000,000,000,000,000,000,000,000,000,000,000,000,000,000,000,000,000,000,000,000,000,000,000,000,000,000. [illegible] per cent, on real estate, value $100,000,000,000,000,000,000,000,000,000,000,000,000,000,000,000,000,000,000,000,000,000,000,000,000,000,000,000,000,000,000,000,000. [illegible] per cent, on real estate, value $200,000,000,000,000,000,000,000,000,000,000,000,000,000,000,000,000,000,000,000,000,000,000,000,000,000,000,000,000,000,000,000,000. [illegible] per cent, on real estate, value $500,000,000,000,000,000,000,000,000,000,000,000,000,000,000,000,000,000,000,000,000,000,000,000,000,000,000,000,000,000,000,000,000. [illegible] per cent, on real estate, value $1,000,000,000,000,000,000,000,000,000,000,000,000,000,000,000,000,000,000,000,000,000,000,000,000,000,000,000,000,000,000,000,000,000. [illegible] per cent, on real estate, value $2,000,000,000,000,000,000,000,000,000,000,000,000,000,000,000,000,000,000,000,000,000,000,000,000,000,000,000,000,000,000,000,000,000. [illegible] per cent, on real estate, value $5,000,000,000,000,000,000,000,000,000,000,000,000,000,000,000,000,000,000,000,000,000,000,000,000,000,000,000,000,000,000,000,000,000. [illegible] per cent, on real estate, value $10,000,000,000,000,000,000,000,000,000,000,000,000,000,000,000,000,000,000,000,000,000,000,000,000,000,000,000,000,000,000,000,000,000. [illegible] per cent, on real estate, value $20,000,000,000,000,000,000,000,000,000,000,000,000,000,000,000,000,000,000,000,000,000,000,000,000,000,000,000,000,000,000,000,000,000. [illegible] per cent, on real estate, value $50,000,000,000,000,000,000,000,000,000,000,000,000,000,000,000,000,000,000,000,000,000,000,000,000,000,000,000,000,000,000,000,000,000. [illegible] per cent, on real estate, value $100,000,000,000,000,000,000,000,000,000,000,000,000,000,000,000,000,000,000,000,000,000,000,000,000,000,000,000,000,000,000,000,000,000. [illegible] per cent, on real estate, value $200,000,000,000,000,000,000,000,000,000,000,000,000,000,000,000,000,000,000,000,000,000,000,000,000,000,000,000,000,000,000,000,000,000. [illegible] per cent, on real estate, value $500,000,000,000,000,000,000,000,000,000,000,000,000,000,000,000,000,000,000,000,000,000,000,000,000,000,000,000,000,000,000,000,000,000. [illegible] per cent, on real estate, value $1,000,000,000,000,000,000,000,000,000,000,000,000,000,000,000,000,000,000,000,000,000,000,

THE CITY
AND ENVIRONS.

EVENTS BRIEFLY TOLD.

Efficiency Class Banquet.

The business efficiency class of the Y.M.C.A. will give a banquet at the Bristol Cafe this evening at 7 o'clock, at which they promise "plenty eatins, big doins."

President Shoup to Speak.

The Sales Managers' Association will meet at the Sierra Madre Club this evening at 6:15 o'clock, when it will be addressed by President Shoup of the Pacific Electric Railway. Frank Coates will preside, and a large and enthusiastic gathering is anticipated.

Death of Traveling Salesman.

W. P. Martin, a well-known traveling salesman of this city, died on Monday at the Soldiers' Home, aged 64 years, and his funeral will be held on the grounds of the Home at 8:30 o'clock this morning. The deceased was a native of Portsmouth, O., and served in the Civil War as a drummer boy with the One Hundred and Fortieth Regiment, Ohio National Guard. He leaves a widow and son in this city.

Law School Debate.

A debate will be held in Gamut Club Hall tomorrow evening between the law school of U.S.C. and the University of North Dakota. The question for debate is as follows: "Resolved, that European Immigration Into the United States Should be Further Restricted by a Literacy Test." The affirmative will be argued by Reub Wye and Walter Baumgartel of North Dakota, and the negative by Elvon Musick and Lyle Eveland of U.S.C. The law school has sent 1000 tickets to the high schools of Southern California.

For All Charitable Bodies.

The conference of social workers amended its constitution at a meeting held yesterday afternoon in the rooms of the Municipal Charities Commission to make the body more inclusive. Henceforth the society will be known as the Council of Social Agencies, and will include representation from all the recognized charitable institutions and organizations of the city. Rev. Thomas Marshall, who was president of the conference of social workers, will continue to hold that office under the new organization, and the other officers will also continue.

Glee Club to Go East.

The U.S.C. College of Law Glee Club has been selected to make the Santa Fe Reading-room Concert Tour from Los Angeles to Chicago, starting the 27th inst. The Law Glee Club was organized last fall with Roe M. Barrett, formerly of U.S.C. Glee Club as president, LeRoy Jepson as director, and C. W. Cornell as manager. After a season of unusual success in Southern California, it is successful in competition for the eastern tour over more than fifty glee clubs of universities and colleges from various parts of the United States.

Address Engineers' Meeting.

About fifty members of the Engineers' and Architects' Association met at the Hollenbeck Hotel last night and listened to several talks on current topics. W. W. Orcutt spoke on "The Development of Oil in California;" Siegfried Goetze of Hollywood spoke on "City Planning," and the entire party discussed the subject of the building ordinance of the city and the commission recently appointed to revise it. The next meeting will be held April 21, when Samuel Storrow will speak on "Subways and Tunnels of New York and Boston," accompanied by fifty lantern slides.

Colored Boy Scouts Benefit.

The play, "On the Little Big Horn," depicting the famous Custer massacre, will be presented at T. M. A. Hall, No. 231 South Spring street, Wednesday night, April 15, by a colored men's company, for the purpose of raising funds with which to purchase equipment for the Colored Boy Scouts, recently organized by Dr. J. Mitchell Smith of No. 1231 East Twelfth street. Jesse Irvin of No. 1526 East Fourteenth street, is the manager of the play and will take the role of Maj. Paul Ludlow. The part of War Eagle will be taken by William Thomas. Mrs. Rachael Hart will act the part of Beryl Seymour and Lawrence Cryner that of the Indian agent. Music will be furnished by the orchestra of the Colored Boy Scouts. Irvin is assisted in the staging of the play by William F. Payne.

UNDELIVERED TELEGRAMS.

There are telegrams at the Western Union for W. C. Belker, Miss Blanche Coon, Irene Drake, Ralph Dougal, Mrs. C. D. Gale, George H. Lilly, Mrs. H. L. Miller, Mrs. E. Packard, Mrs. M. Rogers, Mrs. Rooney, Mrs. Frank Savage and Francis Stephens.

At the Postal: Eugene Proctor, H. T. Hanover, Duncan G. McLeod and Dr. L. A. Vandiver.

The Official Prod.

EFFICIENCY MAN BEGINS TASK.

PHILADELPHIAN TO SHOW HOW IT'S ALL DONE.

Director of Municipal Bureau for Betterment of Public Business Has No Cut-and-Dried Methods—Assumes Duties and Will Start on Still Hunt for Facts.

Jesse D. Burks, former director of the Bureau of Municipal Research of Philadelphia, has assumed his duties as director of the Municipal Efficiency Bureau of this city, and yesterday issued the following statement:

It is of course impossible to speak of the plans of the Efficiency Bureau except in very general terms. A definite programme can be developed only after close acquaintance with and detail study of the present organization and management of the city departments.

I should like at the outset, however, to emphasize the constructive and non-partisan character of the work with which I am to be associated. Whatever results we may accomplish will be through active co-operation with those city officials who are responsible for the management of the city, and through the intelligent support of citizens and taxpayers in whose interest the city government is conducted.

Almost without exception I have found city officials sincerely interested in improving the efficiency of the public service. Often, however, these officers are handicapped by defective organization, inadequate equipment and poor administrative methods which they have inherited, for which they are not responsible and which they would gladly change if they could free themselves from the details of current business long enough to make a careful, independent study of the management of their departments. Such detail study is absolutely necessary if defects are to be accurately located and constructive plans intelligently devised.

The Efficiency Bureau has been established to assist the city departments in the application of the best modern practices to public business. By devoting itself exclusively to the problems of business organization and procedure, it can make available to the Mayor, the Council and the responsible heads of all departments, constructive results which they can apply to advantage in the organization and management of their offices.

The Efficiency Bureau makes no claim to magic or to cut-and-dried methods that will meet all the defects of city government. Its one asset is its readiness to get the necessary facts and to use these facts for constructive as opposed to destructive purposes. Broad, constructive plans cannot be developed hastily. They must start with facts and facts do not always lie on the surface.

With the excellent foundation work that has been done by the Efficiency Commission during the past six months, however, the bureau will soon be in position to submit proposals on certain aspects of the city's management which give promise of important and far-reaching improvements.

The Efficiency Bureau represents an organized effort to give Los Angeles the best possible city government. It is, in large measure, a matter of public education, for in the long run, efficiency in city management depends upon an informed, active and exacting citizenship.

Over $6,000,000 is expended each year for the promotion and protection of the public health, education, recreation, safety and convenience. An increase of 10 per cent. in the value of the return for this vast expenditure is not at all beyond reasonable expectation. Much will be said of budgets, accounts, records, reports and procedure. The real issue, however, is the utilization of the community's resources in the interest of the highest community welfare. It is this aspect of the efficiency programme which lends fascination to it and which should command the active and continued support of every citizen of Los Angeles.

BUSINESS BREVITIES.
[Advertising.]

Orange County Table Water caters to exclusive trade, delivered only in Wilshire, West Adams, West Lake, Southwest and far north as Secret Service Office, 5 gal. 40c. 52082—Main 9239.

Times School of Domestic Science. Free lecture Tuesdays, Thursdays and Saturdays at 2 p.m. Second floor, New Times Building.

The Times Branch Office, No. 619 South Spring street. Advertisements and subscriptions taken.

"The Exclusive Specialty House for Feminine Apparel"

Myer Siegel & Co.

443-445-447 South Broadway

We have no branch store—no connection with other store

Women's Suits

—handsome cloth suits of —handsome cloth suits— $35.00

These are of particular interest—as are the high-grade silk suits—2 and 3-piece effects at $45.00 up. For dressy afternoon wear one could select nothing more elegant or appropriate. Visit our salons for your Easter Suit. Sizes and styles for women, small women and misses.

---popular priced suits

—$19.50—$22.50—$25.00

Exquisite Lingerie Underwear

—special $2.45

Corsets

—special

$1.80

An unusually good model at a popular price! Low bust, free hip and has the hook-and-eye, also eyelet lacing down the front. All sizes.

So very elaborate are the gowns and combinations that you'd readily expect to pay as much as $4.00 for some of them. Of fine nainsook with all the new laces, embroideries and nets—with ribbon-run features that you'll not find elsewhere.

FURS stored, repaired and remodeled

"The Exclusive Specialty House for Feminine Apparel"

SWAN BRAND QUALITY WINES
Pure—Old—Mellow

Old Port, Sherry, Angelica, Muscat, Tokay and Claret—$1.00, $1.50, $2.00 and $3.00 per gallon.

BEER — Old Plantation Brew — BEER

$1.00 Per Dozen Large Size Bottles Returned

—EAST SIDE—
—RED RIBBON—
—SELECT—

$1.00 Per Dozen Large Size Bottles Returned

OLD PLATONIC LIQUOR BLEND OR BOTTLED IN BOND $1.25 FULL QUART

DELICIOUS APRICOT CORDIAL THE VERY BEST, 2-STAR BRAND $1.25 PER BOTTLE

MANHATTAN OR MARTINI COCKTAIL $1.00 PER BOTTLE

PURE GIN FOR THAT BACKACHE $1.25 FULL QUART

All Kinds of Pure Wines, Liquor and Beer.

Phone Your Wants to Los Angeles' Greatest Liquor House.

OLD PLANTATION DISTILLING COMPANY,
108-111 South Broadway,

Phones Main 1641; A1272 — Near First Street — Prompt Free Delivery — Phones Main 1641; A1272

"Yes, daughter, that's FINE for SPRAINS

You've only put it on twice, and the pain's all gone, and my arm's 'bout as well as ever. I sure never saw anything so quick as Sloan's."

So say thousands of others who have used Sloan's Liniment for many years for burns, scalds, cuts and sprains.

Helped Her Knee

Mrs. T. E. Williams, of Chicago, Ill., writes: "This winter I sprained my knee, and a friend recommended Sloan's Liniment. I used it and it did me lots of good."

A Quick Improvement

Mr. L. Roland Bishop, of Scranton, Pa., writes: "As I was leaving my office for lunch, I slipped and fell, spraining my wrist, and at four o'clock could not hold a pencil in my hand. At five o'clock I purchased a bottle of your Liniment, used it five or six times before I went to bed, and the next day I was able to use my hand as usual."

Best for Sprained Wrist

Miss H. S. Spokesfield, of Linwood, Mass., writes: "The other day I called on my neighbor, a beautiful old lady 79 years old, who had fallen upstairs and sprained her wrist. I asked her what she was doing for it, and she said she was using Sloan's. The best liniment there is."

SLOAN'S LINIMENT

has great antiseptic power. Use it for cuts, wounds, burns, and the sting of poisonous insects

At all dealers. Price, 25c., 50c. and $1.00

DR. EARL S. SLOAN, Inc., BOSTON, MASS.

READING LENSES FITTED FOR $1.00
OPTICAL DEPARMENT
EMMA C. FLEMING, Jeweler, 322 West Sixth Street.

STAR WINE CO., 316 W. Fifth St. Cordials, Wines, Liquors, Brandies, Beers and Sodas of Quality. Free Delivery. Phones: F1659, Main 2785.

Dr. COLEGROVE, Dentist
452½ S. BROADWAY, Corner 5th. Over Sun Drug Store

AUCTION!

Wednesday, 10 A.M., 338 South Westlake Ave. Good furnishings and rugs, consisting of Oriental, Wilton and Axminster rugs, large and small; dining-room furniture in Flemish oak, dressers, in birdseye maple, golden and fumed oak, brass and enameled beds, odd pieces of parlor furniture, rockers, bookcases and books, lady's desk, dressing table, bedding, Bagdad portieres, lace curtains, bric-a-brac, Haviland china, glassware, utensils, Garland range, refrigerator.
REED & HAMMOND.

WAREHOUSE SALE.
Wednesday, April 8th, 10 A.M.
321 SANTEE ST.
Forced to move, must sell contents of the warehouse, consisting of household and office furniture of all descriptions.
Sale positive; no reserve or limit.
Dealers please note.
W. O. TRASK, Auctioneer.

Rhoades & Rhoades
REAL ESTATE, LIVE STOCK, AND GENERAL AUCTIONEERS.
Guaranteed estimates on household furniture or bought outright for cash. Salesroom 1501-3-5 S. Main. Both phones—Main 1259; Home 25679.

AUCTION
J. J. SUGARMAN,
Auction and Commission House, General Auctioneer.
Furniture, Merchandise, Fixtures, Office and Salesrooms 113-114-116 Court St. (Between Spring and Main)
Main 2114 PHONES F4216

AUCTION
Real Bargains in High-Class Furniture Every Day at ARNOLD FURNITURE CO., 830-32 South Main Street.

AUCTION!
Now at Our New Store,
1053-5 MAIN ST., AT 11TH ST.
Regular auctions at our store every Tuesday and Thursday afternoons. Household goods. Consignments solicited. REED & HAMMOND.
F3545. Bdwy. 2860.

—*and the Worst is Yet to Come*

The color schemes are certainly queer, but you can see them all along the line just the same.

If you want some good, sensible, conservative, wearable, color schemes, why don't you look over the men's suits-to-order we're making these days for Easter wear? They aren't in the least bizarre, but they're the most unique and attractive gray, blue, brown and tan fabrics that we've stocked in many a Spring.

A. K. Brauer & Co.
TAILORS TO MEN WHO KNOW
Two Spring Street Stores
345-7 SOUTH SPRING STREET
529-7½ SOUTH SPRING STREET
(Our Newest Store)

Anchor Painless Dentists
822-824 S. Broadway Op. Hamburger's

Drs. Sharer & Sharer, Hesse Building, Third and Spring. Entrance 133 West Third Street, Los Angeles. Specialties—Catarrh, Eczema, and other chronic diseases of the heart, lungs, stomach, liver and kidneys. Consultation free. Hours: 9 to 5; Evenings, 7 to 8; Sundays, 10 to 12.

PACIFIC PORTABLE HOUSES
5 to 10% DISCOUNT
on all houses. Take advantage—buy now. Better construction, better workmanship. PACIFIC PORTABLE CONSTRUCTION COMPANY, 15th and Hill sts., Los Angeles, Cal. Phones: Home 21736—Sunset Main 8525, Branch, 7th Main street, El Centro, Cal.

Roofing for Bungalows
or flat roofs, white and sanded, sold or laid by
Weaver Roof Co.
Roofing Manufacturers
F2855. 339-341 E. 2nd St. Bdwy. 784

FOR YOUR RANCH.
We can save you money. No Bother—No Worry. You see what you buy from our furnished samples at 1322 South Grand Ave. Bdwy. 2636; 25261. Branch, 4th and Olive Sts., El Centro, Cal.

10c A BUTTON — $1 A RIP
Dutchess Trousers
—AT—
SILVERWOOD'S

AUCTION
Entire stock and fixtures of Nelson Candy Manufacturing Co., Wednesday, April 8th, at 10 a.m.
J. J. SUGARMAN, Auctioneer.

THOS. B. CLARK
General Auctioneer and Importer of Antique Furniture.
840 SOUTH HILL STREET
F1907, Broadway 1921.

AUCTION
FURNITURE AND CARPETS
WEDNESDAY, APRIL 8,
10 A.M. and 2 P.M.
1501-3-5 SOUTH MAIN ST.
RHOADES & RHOADES, AUCTIONEERS.
Main 1259—25679.

AUCTION
Have 2 furniture auctions today. Wednesday, April 8, 9:30 a.m.—108 Carr St. 2 p.m.—950 El Molino St.
STROUSE & HULL, Auctioneers. 223-4-5 Black Bldg. Private Branch Exchange—Main 2161, 60506.

TO STAY INSECT RAVAGE.

Bulletin of Instructions Sent to Inspectors by Commissioner of Horticulture.

In furtherance of the campaign of Commissioner of Horticulture Wood to stay the ravages of harmful insects on the tree and plant growth of the county, the following bulletin to inspectors has been sent out:

All trees and plants received at any point in this county, coming from any other point within or without the county, must have attached thereto a tag or label showing point of shipment, name and address of the shipper, also name and address of the consignee; locality where the stock was grown and kind and amout of it. It must also be inspected by a horticultural inspector of this county as to its freedom from harmful insect infestation and disease before delivery to the consignee.

All trees and plants before shipment to points either within or without the county must be inspected by a horticultural inspector and have attached thereto his certificate showing such stock to be free from harmful insects and diseases; and in case of seed bed or other citrus stock it must be hand-picked or scrubbed in whale-oil soap to remove all adult black scale, and dipped in resin wash of standard strength one week before an inspector's certificate is given.

In case of citrus stock going to Ventura county, whose requirement is that it be defoliated, hand-picked or scrubbed and fumigated, the resin wash treatment is not required, but thorough fumigation must be given one week before an inspector's certificate is given.

The penalty for violation of these regulations of county and State law is imprisonment for not more than six months, or a fine of not more than $500, or both.

THE WEATHER.
[Official Report.]

LOCAL OFFICE, U. S. WEATHER BUREAU, Los Angeles, April 7.—[Reported by Ford A. Carpenter, Local Forecaster.] At 5 o'clock a.m. the barometer registered 30.06; at 5 p.m., 30.05. Thermometer for the corresponding hours showed 54 deg. and 64 deg. Relative humidity, 5 a.m., 89 per cent.; 5 p.m., 45 per cent. Wind, 5 a.m., northeast, velocity 4 miles; 5 p.m., south, velocity 8 miles. Highest temperature, 69 deg.; lowest, 53 deg. Rainfall for season, 22.83 inches. Barometer reduced to sea level.

WEATHER CONDITIONS.—The Canadian area of high pressure drifted southerly into the Upper Mississippi Valley and now controls the weather over the greater part of the United States. Heavy snow fell in Wyoming and moderate snowfall occurred in Montana, North Dakota, Minnesota and Nebraska. Heavy rain fell at Kansas City, and showers are reported in Washington, Nevada, Utah, Oklahoma, Texas, Missouri, Illinois, Tennessee and northeastern into the New England States. Light rain is reported from Jacksonville, Fla. The distribution of pressure on the Pacific Slope indicates continued fair weather, with light morning and evening cloud or fog.

LOCAL FORECAST.

For Los Angeles and vicinity: Fair Wednesday, except for intervals of early morning and late evening fog; northwesterly winds.

For California south of the Tehachapi: Fair Wednesday.

STATE FORECAST.

SAN FRANCISCO, April 7.—Forecast: San Francisco and vicinity: Cloudy Wednesday; light west breeze.

Sacramento Valley: Cloudy Wednesday; light southerly breezes.

Santa Clara and San Joaquin valleys: Cloudy Wednesday; light northwest breeze.

Southern California: Cloudy Wednesday; light west breeze.

ARIZONA FORECAST.

WASHINGTON, April 7. — Forecast for Arizona: Fair Wednesday and Thursday.

YUMA (Ariz.) April 7.—[Exclusive Dispatch from the U. S. Reclamation Service.] Gauge height Colorado River, 17.75 feet.

Loafers.

HOBO OFFICER TURNS TABLES.

FREED IN ORDER TO TESTIFY AGAINST TRAMP "ARMY."

"Gen." Rose Arrested for Vagrancy for Hanging About Police Courts. Defendant's Attorney Saved from Derision Through Kindness of Police Judge.

By the fortune of court skirmish, Fred King, one of the "army" of the unemployed, in fact a policeman in the camp, was discharged from Police Court yesterday and the case against him dismissed. He was freed that he might appear as witness against the commanding officers.

His testimony was most important in proving the contention of Chief of Police Sebastian that he had revoked the permission given to the tattered and idle gang to remain in the river bed until a given date. The defense insisted that no such word had been received.

When King was brought forth as a witness for the prosecution, he challenged the right to cross-examine him on the ground that a man could not be forced to testify against himself. To circumvent this restriction, City Prosecutor McKeeby had the case against King dismissed, and then immediately subpoenaed him for a witness. And his testimony was invaluable. He was the messenger who carried the Chief's message and admitted it.

While the case was in progress, the deposed "general," Morris Rose, was placed under arrest on a charge of vagrancy. He had been hanging about the police station for days, without purpose or intention. He was warned that idlers would be forced to stop loafing around the station, and ignored the warning. His idleness and indolence became so aggravated that Capt. Murray ordered Rose arrested. When arraigned in Police Court, he pleaded not guilty, and his trial set for April 10 before Police Judge White.

During the progress of the trial of the alleged leaders of the tatterdemalions, Kelley and Buck, a chart was introduced as evidence to show that the men had actually occupied bed space in ground that was technically in the river bed. It was the contention of the men acting as counsel for the loafers, that the men had not slept in the river bed at all.

The map was prepared by the City Engineer, and was explained by Deputy City Engineer Jones.

Police Judge White forced Attorney A. R. Holston for the defense to withdraw from one of his arguments in order to save the defense from laughter and discredit.

The attorney argued that the law of nature was superior to the laws of man, and that it was a law of nature for the men to seek couches in the river bed, and therefore they were not guilty.

When asked by Police Judge White if the men could not have secured lodging at the City Jail, and through charitable agencies, the attorney hedged on the argument, and the jury snickered at the feeble attempt to bolster up the tottering defense of the idle and lazy.

Both sides finished examining witnesses and the case will go to the jury today.

CHINESE WINS ON APPEAL.

Parents Officially Declared by Federal Judge and Boy Will Not Be Deported.

"Japhet in search of a father," was staged in Judge Wellborn's court yesterday, in the decision involving the deportation of Dong Non Bew, a young Chinese boy, on appeal from the ruling of United States Commissioner Williams, who had ordered the boy sent back to China.

The court departed from the ordinary rule and held for the boy on evidence furnished by Chinese witnesses only. Dong Non Bew claimed to be an American citizen, born in San Francisco, of Dong John Bew and Chin Kee. It was alleged by the government that the petitioner was not the son of the Chinese couple at all.

In ruling in favor of the Chinese, Judge Wellborn admitted there were some discrepancies in the evidence furnished by the Chinese witnesses, but not enough in the opinion of the court, to justify separating the boy from his parents.

LODGE NOTICE.

South Gate Lodge, No. 520, F. & A. M., will confer the First Degree this (Wednesday) evening, Thirty-third and Main, at 7 o'clock.
F. H. WHITE, Secretary.

CARD OF THANKS.

We wish to express our thanks to our friends and relatives for their kindness and sympathy during our recent bereavement.
MR. AND MRS. CHARLES S. LANE.

Independent of the Trust.

For $75 we will furnish hearse, two carriages, embalming and black cloth-covered casket. Godeau & Martinoni, funeral directors and undertakers, 827 South Figueroa street. Home phone 53427, Broadway 2731.

Koh-i-noor means pencil economy. One Koh-i-noor outlasts half a dozen ordinary pencils and writes more smoothly. 17 variations of lead, hard or soft as preferred; also copying.—[Advertisement.

VITAL RECORD.

MARRIAGE LICENSES.

The following marriage licenses were issued yesterday. Names and ages given.

ALLEN—COLVENBACH, Fred W., alien, 30, and Ena V. Colvenbach, 27.
BALDERIDGE — COTA, Clarence B., 21, and Josephine B. Cota, 21.
BRALL—TURRY, Edward M., 21, and Ethel Turry, 21.
BRAINARD—LYMAN, John C., 24, and Alice E. Lyman, 21.
BURNS—HEISLER, Frank R., 21, and Ethel Heisler, 21.
CAHILL—McNEILL, John P., 21, and Mary E. McNeill, 20.
CAMACHO—TORRES, Antonio Camacho, 30, and Emilia Torres, 28.
CARWILE—DEAN, Fred W., 21, and Ethel Dean, 18.
CLARKE-DAVIS — DAVIS, Bessie M., 23; Mary E. Davis, 45.
COFF—BAKER, Charles S., 23, and Jessie M. Clement, 23.
COUCHOIS—FISHER, Edward W., 21, and Ethel A. Fisher, 21.
CREW—LOWRY, Claude Creel, 24, and Ruth L. Lowry, 20.
CUTTON—PHILLIPS, Harry H., 22, and Grace P. Phillips, 22.
DELGADILLO—ALBEE, Vincente Delgadillo, 23, and Alice, 24.
HAMMOND — DORSBROOK, Charles H., Hammond, 25; Ella V. Dorsbrook, 24.
HELMER — HALL, Frederick K. A., Helmer, 21, and Elizabeth J. Hall, 20.
HUSTON — McNEIL, Harold W., Huston, 21, and Ethel McNeil, 17.
KIMBERLIN—WAGGONER, Roy M., Kimberlin, 21, and Ruby D. Waggoner, 17.
KIRKLEY—CALL, Richard W., Kirkley, 21, and Call, 18.
LEWIS—BERNING, Elmer R., Lewis, 29, and Bertha Berning, 24.
LULSCH—GLENN, Louis Lulsch, 21, and Nora I. Glenn, 20.
MACLEISH—KIRKPATRICK, Charles A. Macleish, 21, and Nora I. Kirkpatrick, 20.
MILES—LONG, Harold Miles, 22, and Ethel Long, 21.
MILLER—McGAFFEY, Ernest Miller, 21, and Ida McGaffey, 18.
MILLER—GUTLEY, George Miller, 30, and Ethel Gutley, 21.
MONROE—WEIMEKER, Jack V., Monroe, 20, and Gwendolyn Anderson, 22.
PARKHURST—ANDERSON, Harry M., Parkhurst, 21, and Ethel Anderson, 22.
PRET—JEMISON, Charles F. Pret, 27, and Josephine, 25.
PIPER—HOCKETT, Shroud W. Piper, 21, and E. Hockett, 24.
PONZO—SABOTTO, Sam Ponzo, 27, and Mary Sabotto, 21.
TORO—BALLESTEROS, Emilio Toro, 29, and Ballesteros, 22.
VARELA—LAMAR, Frank F. Varela, 21, and Ethel Lamar, 20.

BIRTHS.

Names, sex, place and date of birth.

BIGGS, Mr. and Mrs. Clarence O. Biggs, a daughter, Hillside street, March 25.
BRENAKER, Mr. and Mrs. George R. Brenaker, 1736 Palmetto street, March 26.
DAILEY, Mr. and Mrs. Frank Dailey, a son, Receiving Hospital, April 1.
DAVIDOF, Mr. and Mrs. Le Roy C. Davidof, a son, Receiving Hospital, April 1.
DICARLO, Mr. and Mrs. Nick Dicarlo, a son, Manzano street, April 6.
DOMAN, Mr. and Mrs. John J. Doman, a son, Fresno, April 1.
FREEZE, Mr. and Mrs. Harry O. Freeze, a son, Ninth street, March 29.
GELLNER, Mr. and Mrs. Raymond S. Gellner, a son, Sanitarium Hospital, March 31.
GORDON, Mr. and Mrs. George S. Gordon, a son, Sanitarium Hospital, April 1.
HARDING, Mr. and Mrs. Louis Harding, a son, Twelfth street, April 1.
HOLSTEN, Mr. and Mrs. Herman Holsten, a son, East Fifty-second street, April 1.
JEREKO, Mr. and Mrs. Jacob Jereko, a son, Alameda street, April 3.
JORDAN, Mr. and Mrs. Robert C. Jordan, a son, Samaritan Hospital, March 31.
KANNOFSKY, Mr. and Mrs. Albert Kannofsky, a son, Bruno street, March 31.
KLECKER, Mr. and Mrs. Sidney S. Klecker, a son, Ninth street, April 2.
MAGRANDY, Mr. and Mrs. Robert Magrandy, a son, Samaritan Hospital, April 2.
MORALES, Mr. and Mrs. Jose Morales, a son, Fifteenth street, March 27.
PRATT, Mr. and Mrs. William F. Pratt, a son, Receiving Hospital, March 31.
SLATER, Mr. and Mrs. James P. Slater, a son, Sixty-third street, April 2.
SMITH, Mr. and Mrs. Val O. Smith, a son, Angeles street, April 1.
TAYLOR, Mr. and Mrs. Virgil Taylor, a son, Clarence street, April 2.
WERNBERG, Mr. and Mrs. Henry Wernberg, a son, Boulder street, April 4.

DIVORCE SUITS FILED.

ADAMS, Harry against Minnie C. Adams, Cruelty.
BURT, Gertrude E. against Edwin L. Burt, Desertion.
FURBER, Edith I. against Edwin S. Furber, Cruelty.
GARWOOD, Ida M. against George S. Garwood, Cruelty.
GONZALES, Maud against Manuel Gonzales, Desertion.
JARVIS, Grace O. against George A. Jarvis, Cruelty.
LONG, Elizabeth against William C. Long, Cruelty.
MARTELL, Mildred against Joseph Martell, Cruelty.
O'REILLY, Edith against Cornelius O'Reilly, Cruelty.
OVERSHULTZ, Elizabeth against Jesse Overshultz, Cruelty.
PARKER, Cherie S. against Frank Parker, Desertion.
SHEPHARD, Isadora against Silas Shephard, Desertion.

DIVORCE DECREES GRANTED.

FOOTE, Charles G. from Ann Foote, Cruelty.
GRIMES, George V. from Clara Belle Grimes, Desertion.
HUDSON, Hattie A. from Hal H. Hudson, Cruelty.

OFFICIAL DEATH LIST.

Name and place of death—

BOYETO, Jack M., Los Angeles.
BRILL, Dora M., Los Angeles.
BROWN, Albert J., Los Angeles.
CARR, Nellie E., Los Angeles.
DILLON, Francis, Los Angeles.
DRAPER, John, Los Angeles.
EDWARDS, Benjamin F., Los Angeles.
FRANK, Ernest L., Los Angeles.
GRAHAM, John B., Los Angeles.
HASARD, Carrie G., Los Angeles.
KELLY, Frank J., Los Angeles.
KILKENNY, John, Los Angeles.
McCARROLL, James, Los Angeles.
MORRIS, Peter W., Los Angeles.
NISHIMURA, K., Los Angeles.
PRESZELL, Isaac, Los Angeles.
SPINK, Carl H., Los Angeles.
START, Catharine M., Los Angeles.

DEATHS.

With Funeral Announcements.

ANDREFSEN, In this city, April 6, Knud Andrefsen, aged 40 years. Funeral from the funeral church, 344 Boyle avenue, Thursday, April 9, at 2 p.m. Interment Evergreen Cemetery. Undertaking Parlors of Dr. Herbert F. Tom & Co., funeral directors.
ARNOLD, Charles Arnold, aged 56 years. Services at 2:30 p.m. today, at the Angeles Mesa Undertaking Parlors, 4301 Avenue 37. Interment Evergreen Cemetery. Undertaking Parlors of Dr. Herbert F. Tom & Co., funeral directors.
ARNOLD, At Alhambra, April 6, Mrs. Arnold. Funeral services from the Church Thursday, 2 o'clock.
BRILL, At No. 816 West Fifty-first place, April 6, 1914, Dora May Brill, aged 29 years. Shipment by Pierce Brothers to Salt Lake City, Utah.
BRENNAN, At No. 120 West Avenue 31, April 6, 1914, Mary J. Brennan, a native of Ireland, aged 72 years. Funeral from the chapel of Duane L. Stimson & Co., No. 1238 South Flower street, at 11 a.m.
HAZARD, In this city, April 6, 1914, Carrie G. Hazard, beloved wife of Hazard, aged 57 years. Funeral services will be held at the residence, No. 2202 South Hoover street, this day at 2 o'clock. Interment Evergreen Cemetery. Undertaking Parlors of Dr. Herbert F. Tom & Co., funeral directors.
MONTI, In this city, April 5, 1914, Joseph Monti, aged 38 years. Funeral from the residence of Frank J. Monti, No. 1147 South Flower street, this day, at 10 a.m.
NEWTON, At his residence, No. 2202 South Grand Avenue, Percy Arthur Newton, aged 42 years, beloved husband of Lois B. Newton and father of Lois B., Percy A. and Ted. Funeral services Thursday, April 9, at 2 p.m., at the Angeles Mesa Undertaking Parlors, 4301 Avenue 37. Interment Evergreen Cemetery.
PIERSON, In Long Beach, March 29, 1914, Mrs. E. A. Pierson, mother of Mrs. A. C. Fisher and Mrs. Fred Chase, aged 71 years. Funeral services will be held at Beverly Hills, April 8, at 2 p.m. Interment at Inglewood Cemetery. Long Beach papers please copy.
PIERSON, In Long Beach, March 29, 1914, Mrs. E. A. Pierson, mother of Mrs. A. C. Fisher and Mrs. Fred Chase, aged 71 years. Funeral services will be held at Beverly Hills, April 8, at 2 p.m. Interment at Inglewood Cemetery. Long Beach papers please copy.
REDDEN, In this city, April 6, Frank H. Redden, aged 60 years. Funeral from the chapel of Duane L. Stimson & Co., No. 1238 South Flower street, April 8, at 2 p.m.
SNYDER, In this city, April 6, Fred Snyder, aged 77 years. Funeral services will be held Thursday, April 9, at 2:30 p.m., from the chapel of Duane L. Stimson & Co., No. 1238 South Flower street. Interment Evergreen Cemetery.
VOEGTLE, At No. 1056 West Adams street, April 6, Mary Voegtle, aged 67 years. Funeral from the chapel of Duane L. Stimson & Co., No. 1238 South Flower street, Thursday, April 9, at 10 a.m. Interment Evergreen Cemetery.

Funeral Directors
Embalmers
Broadway & Seventh
Main and Alpine
Phones: Main 7102—Home 21102
Largest Funeral Home in Southern California

Ever-advancing So

XXXIIIRD YEAR.
Amateur.

PLAYS BURGLAR IN TROUSERS.

Strange Plan to Hide Theft Charged to Girl.

Money Taken from Roommate; Sequel Startling.

Battle in Dark When "Local Color" Is Attempted.

Bessie Simpson wanted to make her room-mate and companion, Louise H. Cook, believe that Burglars actually infested the neighborhood of No.

Hides money
In the waste basket.

1134 Bond street, and thus divert from herself suspicion of having taken $30 belonging to her friend, according to the police officers, who investigated the remarkable case yesterday. The two girls traveled from Ohio to Los Angeles and for months roomed together here while Miss Cook was getting back her health.

During these months, Bessie Heard

(Continued on Second Page.)

N. B. Blacks
The Se
Sen
H

The late
strated to t
Angeles tha
millinery o
most exclus
style is para
siderations.

Today we are going to demon
Los Angeles that for positively
terials and truly artistic work at
store to visit again is Blackstone'

Easter Hats $9.50 St
Easter Hats $4.95 M

We count these two Easter Spe
values ever shown in the city.
of some late French model—whi
played in the city—by our mos
salaried designers. There is no
specimen in either lot which inclu
the latest flower novelties also a go
for women of middle age.
Sale today. See the Window Disp

Dainty Easter Hand

Ask to see the new arrivals in han
prettiest, daintiest affairs ever pro
glad to show them even though
buying—we're so proud of them.

Especially charming are those of m
ribbon handles; some plain black,
fancy colored brocaded silk or tins
novel shapes including the "balloon"
little styles for matinee or calling.

And the new Leather Bags are al
those of silk—small and of odd sha
ed, with ribbon or tango handles.
New Bag styles are here up from $

Hesitation Neck Strin

Among the smartest and daintiest i
the Hesitation string of crepe de c
hand-decorated Venetian beads an
tassels. It comes in about every fa
can think of. 50c each. A perfec
as they say.

318-320-322 South Bro

VITAL RECORD.

MARRIAGE LICENSES.

BIRTHS.

DIVORCE SUITS FILED.

DIVORCE DECREES GRANTED.

OFFICIAL DEATH LIST.

DEATHS.

Floral Designs.

Ever-advancing Southern Metropolis.

Pictorial City Sheet (II.)

California and the Coast—12 Pages.

The Los Angeles Times

XXXIIIRD YEAR. WEDNESDAY, APRIL 8, 1914.—EDITORIAL SECTION. POPULATION {By the Federal Census (1910)—319,198 / By the City Directory (1913)—335,417}

Amateur.

PLAYS BURGLAR IN TROUSERS?

Strange Plan to Hide Theft Charged to Girl.

Money Taken from Roomhouse; Sequel Startling.

Police in Dark When "Local Color" Is Attempted.

Louis Simpson wanted to make room-mate and companion, Louise Cox, believe that burglars actually infested the neighborhood of No.

Hides money

in the waste basket.

[illegible] street, and thus divert from [illegible] suspicion of having taken [illegible] belonging to her friend, according to the police officers, who investigated the remarkable case yesterday. The two girls traveled from Ohio together and for months roomed [illegible] here while Miss Cook was under the doctor's care for her health. [illegible] these months, Beside Heard

(Continued on Second Page.)

HERE'S A GENEROUS COMPANY.

Has No Meters and Even Encourages Water Consumers to Use All They Desire.

A water company that interposes no meters between itself and its consumers, in fact encourages them to give themselves free rein, was revealed yesterday when representatives of the Los Angeles and Arizona Land Company appeared before Commissioner Edgerton of the State Railroad Commission to answer a complaint lodged by Winifred F. Marr. Incidentally Miss Marr appeared as plaintiff and attorney.

The Los Angeles and Arizona Land Company has ten consumers in the Verdugo Canyon county and enough water on tap, according to expert testimony, to supply a city of 10,000 population. Miss Marr is one of the ten consumers. The basis of her complaint was that, seemingly, there is no one who will claim ownership of the pipe leading up to her premises, though the land company furnishes her water through it. She wanted this ownership defined, fearing that in certain contingencies the water might be shut off and no recourse left her to secure its turning on again.

MERE, MEASLY TWO GALLONS.

That's All the Mescal a Mexican Is Allowed to Bring Over the Border by the Perfidious Gringo.

The amount of mescal that a Mexican may bring across the border without running the risk of arrest by the customs inspectors has been definitely, but not officially, fixed by the local collector, whose jurisdiction covers the territory. The maximum is two gallons. This is enough, as investigation has shown, to last the average Mexican at least one day. Then he can hike across and get another consignment.

Mescal is the weakness of the Mexicans, and, although the customs law prohibits its importation in any quantity, it has been found that it is impossible to stop the trade altogether. To arrest every violator of the law would make work enough for a half-dozen courts, to say nothing of the expense incurred.

So, while recognizing the futility of trying to arrest the entire Mexican population of Calexico, Mexicali, Campo and other boundary points, a happy medium has been struck that will enable the Mexican to enjoy his favorite tipple, provided he goes to it in conservative fashion, two gallons at a time. That ought to be a concession that will be appreciated by every son of the republic, whether he be a Federal or allied with any of the various wings of the rebel leaders.

With the cargo fixed at two gallons, if the stuff is of the usual proof as to strength, there ought to be no excuse for not organizing a rebellion almost any time along the border. If it is of a more menial manufacture those who imbibe the quantity covered by the new arrangement ought at least to be in a temper to climb a tree, provided there are any trees in that vicinity.

Double Romance.

"STRIP" POKER OR CHARIVARI?

Police Halt Party Revealing Secret Marriages.

Say Girls in Negligee Bet Clothes on Cards.

Lost Nothing Except Shoes, Misses Explain.

Two romances were revealed as the result of what the police called a "strip" poker party and the principals term an innocent charivari, when a residence at No. 1261 West Twenty-third street was raided by detectives Monday night. The police declared that neighbors complained of a hilarious poker party, attended by much noise, and stated that upon their arrival at the house, they found the girls in decided negligee, betting their clothing against that of the men and losing it rapidly.

Miss Leona Park, who it developed was really Mrs. James Brady, secretly married for more than two years; Miss Alma Taylor, 17 years old, daughter of Frank Taylor of No. 243 West Adams street; Miss Peggy Rae Brown, 19 years old; Clyde Clifford, Jack Martin, and a young boy, known as "Frenchy," were found when the police arrived, removed to the University Station, and then sent home with reprimands.

Neighbors adjacent to the West Twenty-third street address yesterday refused to discuss the police action and denied having complained. Members of the poker party declared that it was given as a charivari for Fred Winton Caswell and Miss Dorothy Dean, who had announced their marriage in Santa Ana Sunday, and said that the complaint to the police was made by a relative of Caswell from personal motives.

The affair, as told by the girls, was only a bit of innocent fun brought about quite accidentally. The West Twenty-third-street house has been occupied by a married sister of Leona Park Brady, but has been left idle recently on account of the illness of the sister.

YOUTHFUL EXUBERANCE.

Mrs. F. L. Park of No. 962 East Tenth street, mother of Leona, said yesterday:

"The affair was entirely innocent and if the girls and boys became unduly noisy, it was only the natural exuberance of youth. Leona was married more than two years ago to James Brady, when she was less than 16 years old, and kept the marriage a secret until recently. She never lived with her husband. Recently, Mr. Brady came and endeavored to claim her. Leona had become practically estranged from him and was timid and afraid. Brady took a room right across the street from our home and Leona fled to her sister's house to get away from him."

At this point Mrs. Brady herself took up the story.

"Monday evening," she said, "Fred Caswell and Dorothy Dean came to the house on Twenty-third street and told me that they had been married Sunday in Santa Ana and showed me their marriage certificate. I thought it would be great fun to have a little charivari party and invited Alma Taylor and Peggy Rae Brown to come in with Clyde Clifford and Jack Martin to have a little fun. A boy whom they called 'Frenchy' also came, but I did not understand his last name. We started a little poker game and on a foolish wager we did take off our shoes, but nothing else."

Brady also appeared. Members of the party said that when Brady arrived, Leona retired to the kitchen and spent the rest of the evening washing dishes.

Miss Alma Taylor said that the game was continued in an entirely decent but nevertheless rather noisy fashion. When asked if they had been drinking, Miss Taylor said, "We were not."

This statement was confirmed by the police, who said that while liquors were found in the house, there was no evidence that any of the party had been drinking.

"The fun was all innocent," said Miss Taylor. "It is true that we took off our shoes, but that was all. That was foolish, but I don't think it was especially wrong. We were all properly dressed otherwise."

Mrs. Frank Taylor, the mother of Alma, said yesterday that she did not believe her daughter had been indiscreet.

"Some time ago," said Mrs. Taylor, "Alma became interested in a young aviator and we had a good deal of trouble to keep them from getting married. Since that time, I have watched her closely and endeavored to keep her in good company. I did not think she was getting into bad company Monday night or that any harm would be done."

GARB JUST STYLISH.

The police declared that Miss Taylor, when they arrived, was clad only in a kimono of Japanese silk. Miss Taylor says the dress, a rich silk affair, of the ultra modern style, that a mere man might mistake for a kimono, was nevertheless a very sufficient covering.

The police stated that they had to compel theg irls to dress before taking them to the station, but the girls declared that they only had to put on their shoes.

Previous to the arrival of the police, Caswell and Miss Dean, or rather Mrs. Caswell, left the place. Brady also departed.

Both the girls and their parents point to the fact that none of them was detained by the police as sufficient evidence that no one was in a compromising attitude or improperly attired.

In that poker game.

Mrs. Brady, known as Miss Park, invited Miss Taylor and Miss Brown, with several men friends, to attend a charivari party for Miss Dean, who had announced her marriage to Fred W. Caswell. Cards were introduced and the police interfered, classing the game as of the "strip poker" variety. Mrs. Brady, it was then discovered, had been married two years secretly. The Caswell-Dean wedding was also secret.

GARDEN OF NATIVE FLORA.

Plans were drafted yesterday at the meeting of the Floral Committee of the 1915 Celebration Commission to turn the Figueroa-street side of Exposition Park into a vast garden of the flowers and shrubs which grow in the canyons and nooks and crannies of our foothills. This contribution to the beautification of the city for exposition year will, according to nurserymen, cost no more than one committee can adequately shoulder. The plan will be submitted to the general committee Friday for its sanction.

Balm.

GOLD BATH FOR WORDS' WOUNDS.

Imperial Cotton Queen Calls Club Woman Slanderer.

Sues Her for Seventy-five Thousand Dollars.

Action a Little Earthquake in Feminine Circles.

Asking $400 a word for remarks alleged to have been made by Mrs. M. H. Apple, prominent club woman and wife of Dr. W. W. Apple, of El Centro, Mrs. S. F. Wiles of this city, the first woman to plant cotton in Imperial Valley and once crowned "Cotton Queen" of that rich section, has filed suit at El Centro for $75,000 damages, on a charge of slander.

According to the complaint, the remarks were made last December to Miss Edna Farr, a young society woman of Riverside, and to William Farr, the girl's father, who is a wealthy cattleman with headquarters at Brawley, in Imperial Valley.

Miss Farr last December was a guest of Mrs. Apple, and, so the complaint says, announced her intention of paying a visit to Mrs. Wiles at the Hotel Oregon at El Centro. In the words of the complaint, Mrs. Apple is alleged to have said:

THE ALLEGED WARNING.

"I don't want you to be seen on the street with this friend of yours—you know whom I mean. She does not have a very good name. You had better not be seen out with her in the daytime. If you want to see her, call on her in the evening. I am telling you this for your own good."

Miss Farr made her visit and later, at Mrs. Wiles's home at the Baker apartments, Tenth and Figueroa streets, in this city, repeated the remarks.

On another occasion, the complaint alleges, Mrs. Apple told Farr and a companion that they might "find out something about the plaintiff by asking business men of El Centro and near-by towns."

Recently, Mrs. Wiles asked Mrs. Apple to meet her here, at the office of Attorney George L. Sanders, who is representing Mrs. Wiles, for a conference on the matter. The meeting was held a week and a half ago, and, according to Sanders, the explanation offered by Mrs. Apple did not satisfy Mrs. Wiles, hence the suit.

The sum of $25,000 is asked on each of two counts, and $25,000 punitive damages are sought in addition.

The filing of the suit at El Centro has caused a profound sensation. Both parties to the action are members of the Ten Thousand Club, the leading organization of the sort in that section.

Mrs. Apple is the wife of Dr. W. W. Apple and is prominent in club work.

Mrs. Wiles, while she has never been very actively socially, has taken a large part in the business life of Imperial.

Yesterday, she declared that she filed the suit with reluctance, but considered it unavoidable.

DOESN'T KNOW HER.

"I believe I have been introduced to Mrs. Apple," she said, "but never conversed with her before I met her in the office of my attorney. I think she has made a grievous mistake. I did not take action before, because I have been ill and was called to Texas by deaths in my family.

"Please say for me that I have the very highest regard for the people of the Imperial Valley, and especially for the grand women who have done so much for the development of that section. While I have been called the 'Cotton Queen,' others have done as much and more than I. This action I take assured that justice will be done me by all. My relations with them have been the most pleasant. I do not believe there are better people in the world."

The plaintiff has both daughters and grand-daughters in this city. She states that her active plunge into business in the Imperial Valley was in a sense forced on her, because her husband, S. F. Wiles, was called into Texas on business and at the same time a crisis developed at their place near El Centro, that necessitated her personal supervision.

In conformity with the law, the complaint is in the name of Wiles and his wife, and both Dr. and Mrs. Apple are named defendants.

V. Noland and Conkling and Brown of El Centro are counsel for the Apples.

TREACHEROUS BLUE EYES.

Japanese Will Never Trust Another Man With Orbs That Reflect the Skies.

After his experience yesterday, Y. Hasigawa will never trust another man, he declared to the police, especially a man with blue eyes. It was such a man who initiated the Japanese gardener in new wiles of treachery and theft.

Several days ago, the man approached the Japanese and purchased a consignment of berries from him at his early-morning market stand at Sixth and Alameda streets. The transaction was on a strictly cash basis.

Yesterday the man returned, and bought even more berries. He offered a check in payment. Hasigawa demurred. Then the buyer suggested that the Japanese send his little boy along to collect the money if he did not care to accept the check.

The man took the little boy away, and then sent him back afoot, while he whirled away with the berries.

SEEKS SCHOOL OFFICE.

Hugh J. Baldwin, superintendent of schools in San Diego county, yesterday during a short visit here, announced his candidacy for the Republican nomination for State Superintendent of Public Instruction. This is the first announcement of a Republican. Edward Hyatt, who now holds the office, has entered the field as an independent.

"Cotton Queen" Sues for Slander.

Mrs. S. F. Wiles,

Of this city, the first woman to plant cotton in Imperial Valley and one of its magnates in that industry. She is suing Mrs. W. W. Apple, prominent El Centro club woman, for $75,000, charging slander.

Inviting the World.

PROGRAMME OF HARBOR COMMERCE DEDICATION.

THE official programme of the dedication to commerce of the Los Angeles municipal harbor at Wilmington, to be held next Saturday under the auspices of the Wilmington Chamber of Commerce, has been issued.

Public addresses will be made by Mayor Rose, Assistant Secretary of the Navy Roosevelt, Congressman Knowland, Robert N. Bulla, acting president of the Chamber of Commerce, and R. T. Woodman, president of the Harbor Commission. The speakers' stand will be located near the east end of the municipal warehouse, and the ceremonies will begin at 2 o'clock, Dr. D. R. Woods acting as chairman.

There will be a fish dinner served to visitors from noon until 1 o'clock in the municipal warehouse, under the management of George C. Barlow. There will be a parade and drills, a naval display and a salute in honor of Secretary Roosevelt.

The programme is as follows:

The parade will form on Seventh street, west of Canal street, at 10 o'clock, march south on Canal to Front street, where exhibition drills will be given. Henry F. Lembke, grand marshal, and mounted aids.

Los Angeles police, Capt. C. G. Lehnhausen, commanding; San Pedro Band, company of United States marines, Battery A, field artillery, Capt. Ford commanding; Seventh

(Continued on Fifth Page.)

N. B. Blackstone Co.

The Season's Greatest
Sensation in HATS

The late Fashion Show demonstrated to the satisfaction of all Los Angeles that the place to come for millinery of the highest, finest and most exclusive class; where correct style is paramount to all other considerations, is Blackstone's.

Today we are going to demonstrate to the women of Los Angeles that for positively correct style, good materials and truly artistic work at **POPULAR PRICES** the time to visit again is Blackstone's.

Easter Hats $9.50 Styles you would expect to pay $15 to $18 for.

Easter Hats $4.95 Models you will not duplicate under $10 or $12.

We count these two Easter Specials the greatest Hat values ever shown in the city. Each one is a true copy of some late French model—which has never been displayed in the city—by our most artistic and highest salaried designers. There is not a factory trimmed specimen in either lot which include all the latest shapes, the latest flower novelties also a good assortment of styles for women of middle age.

Sale today. See the Window Display.

Dainty Easter Hand Bags

Ask to see the new arrivals in hand bags. They are the prettiest, daintiest affairs ever produced. We shall be glad to show them even though you have no idea of buying—we're so proud of them.

Especially charming are those of moire silk with bead or silver handles; some plain black, some combined with fancy colored brocaded silk or tinsel brocades. Several novel shapes including the "balloon" bag. All are dainty little styles for matinee or calling.

And the new Leather Bags are almost as attractive as those of silk—small and of odd shapes. Many are plaited, with ribbon or tango handles.

Fine Bag styles are here up from $2.75.

Imitation Neck Strings 50c

Among the smartest and daintiest ideas for the neck is the Imitation string of crepe de chine trimmed with hand-decorated Venetian beads and finished with silk tassel. It comes in about every fashionable color one can think of. 50c each. A perfect craze in the East, as they say.

312-320-322 South Broadway

With a Victrola You Can Have Dancing At Home!

TO MEET the universal craze for fancy dancing, the Victor Company has brought out scores of the best Tangos, Hesitations, One-Steps, Turkey Trots, etc. These special Dance Records are loud, clear and absolutely perfect in rhythm.

Mr. and Mrs. Vernon Castle, the greatest exponents of Modern Dances, use the Victor exclusively and superintend the making of their Victor Dance Records. Mr. Castle says that he finds the Victor Dance Records superior to all others.

Come in and hear the new Dance Records in the April list. You'll want to start dancing on the spot!

Pay a Dollar or Two Weekly And Get a Victrola Now!

No matter what price you wish to pay—$15 to $250—you'll have no trouble picking out a Victrola of the style and finish you prefer in our splendid Talking Machine Department. You'll find a half hour spent in our commodious Demonstrating Rooms exceedingly enjoyable.

The popular $15 and $25 styles — especially adapted to Dance Parties.

Geo. J. Birkel Co.

Phone (Home 60185) 31 YEARS IN THE MUSIC BUSINESS Phone (Broadway 3)

446-448 South Broadway

Steinway, Weber and Other Pianos and Pianola Pianos.
Aeolian Pipe Organs for the Home. Headquarters for Victors.

Again.

NORTON TURNS NEW FLIP-FLOP.

Repudiates Pledged Support for Ridge Route.

Votes "No" on State Highway Bond Purchase.

Childish Spitefork Fails of Venomous End.

Supervisor R. H. Norton, "reformer," and Earl, obstructionist, yesterday repudiated himself by refusing to vote for the purchase of $500,000 worth of bonds for the completion of the Ridge route in this county, which has the unqualified approval of the State Highway Commission and expert engineers.

Supervisors Fridham, Woodley, Manning and Hinshaw voted to purchase the bonds, and Norton's lone "no" will not be sufficient to hold up or blockade the building of fifty miles of good roads to be opened for traffic in 1915.

Several weeks ago members of the State Highway Commission and Boards of Supervisors from Kern, Tulare and Los Angeles counties met in joint conference at the Chamber of Commerce building in this city to discuss the building of the last fifty miles of the Ridge route.

THEN AND NOW.

At that meeting the members of the Highway Commission and the boards of Supervisors agreed to the completion of the Ridge route and the advisability of buying the bonds. Chairman Fridham declared yesterday that "Mr. Norton was one of the first to give his consent to the plan on that occasion."

The other members of the Los Angeles County Board of Supervisors were also in hearty accord with it.

The members of the Kern county board agreed to complete the highway in Kern county, and the Tulare Supervisors agreed to report later. Since that time three of the four Tulare Supervisors have gone on record for the purchase of the State bonds. The fourth member is undecided, but inclines to favor the purchase.

Last week, when the matter was discussed by the Supervisors, Norton said he objected to the Ridge route and thought the road could be built more cheaply via the Mint Canyon road. In so doing he takes violent issue with the State Highway Commission's high-salaried engineers and experts, who, after long and careful study and investigation, decided that the Ridge route was by far the safest, shortest and best to be used for the State highway.

When the matter came up yesterday Norton was silent until his vote was asked. Then he voted "no" without giving a reason for going back on his word, given to Chairman Fridham and a score of other persons at the joint conference in the Chamber of Commerce building.

GOOD INVESTMENT.

Norton has bitterly opposed good road building ever since he became a Supervisor. He has stated publicly on many occasions that he will continue to block (if he can) the good roads work in the county until the four other Supervisors join with him in discharging County Counsel Hill and County Registrar McAleer. Norton doesn't like either Hill or McAleer, and his desperate efforts to block public improvements in this county is nothing but spite work, say the other county officials.

Nearly 7000 men and women in Norton's district signed the petition, which seeks his recall on the ground that he is "incompetent, erratic, irresponsible, an enemy of good roads and public improvements, etc."

May Day.

FESTIVAL WILL HELP CHILDREN.

CITY ORGANIZATION OFFERS TO LEND ASSISTANCE.

Women at Head of Affair Which Promises to Become an Annual Event—City-Wide Fete Planned to Raise Money to Aid Work of Humane Society.

Dramatic schools, city playgrounds, fraternal and women's social organizations will participate in the May Day festival for the benefit of unfortunate children under the care of the Humane Society for Children. At a meeting of the representatives from these organizations held at the Alexandria Hotel yesterday afternoon, a permanent organization was effected. Mrs. Fred Hooker Jones, vice-president of the Humane Society for Children, who originated the idea of a city-wide fete under the auspices of the social bodies of the city, was unanimously elected chairman. Mrs. Clara Kubel was elected secretary. The executive burden of the affair will fall on these women, both of whom are actively interested in civic and social betterment.

The plan of raising funds is said to be unique in this country, although it is the plan by which the Humane Society of England raises the money necessary to conduct their work.

The society does not countenance begging tactics and proposes to give people their money's worth. Mrs. Jones proposes to give a large garden party in the Italian gardens of Mrs. J. D. Hooker, who has kindly offered its use. The Egan dramatic school offered the services of over 100 children. The city playgrounds will furnish amateur talent and it is possible that the Drama League will also render assistance along this line.

Officers of the society and city officials spoke in commendation of the work of the society and of the May Day festival plan. Judge Williams gave assurance that he would take the matter up with the Elks immediately. Dr. Milbank Johnson, of the Commission of Municipal Charities, indorsed the plan strongly, saying, "All societies should be interested in children. They are all ours—these citizens of tomorrow."

Representatives from nearly all of the women's clubs of the city pledged their support and the active participation of their organizations. Mrs. J. H. Francis of the Ebell Club said she was so enthused that she "was afraid that she would have to go to work."

A second meeting will be held at 11:30 o'clock Tuesday afternoon, next, at the Alexandria Hotel.

Plays Burglar.

(Continued from First Page.)

of a land scheme and borrowed about $450 from her friend to invest with her own savings. Last Saturday Louise decided that she must have the balance of $421, which Bessie had not returned. That afternoon, the Simpson girl handed her $430 and declared there was no necessity to give her the change until the following day. Louise was much perturbed as to where to hide so large a sum. Bessie suggested the waste basket and so it was placed there.

That night, several hours after the girls had retired together, Louise awakened to find Bessie moving about the room. Bessie pleaded illness. This happened several times. In the morning when Louise awoke, she discovered the place in topsy-turvey condition, bureau drawers out, trunks ransacked and incidentally the money gone from the waste basket. Bessie had slept through the search apparently, and was much surprised to discover what had happened. She blamed it on bold, bad burglars.

DOUBTS BURGLAR STORY.

Louise had her doubts, it seems, and took up the matter with an attorney. The other girl persisted in the burglar theory. Monday night the girls retired together as usual. A little later Miss Simpson arose and went

Familiar

Something recognized in the figure.

out of the apartment. She was gone so long that Louise had fallen asleep, to be awakened by strange noises.

She beheld apparently a man in the room, unscrewing the electric light bulbs. Then she recognized something familiar in the figure, despite the blue suit, the black fedora hat pulled well over the eyes, the mask and the flashlight that searched the room from time to time after the lights had been turned off by the intruder.

With a lunge that would have done credit to a football player, she floored her friend, Bessie, for it was none other. Then started a battle royal. It lasted four or five rounds. There were several knockdowns and numerous recoveries. Louise was practically divested of her nightie. Bessie lost her hat and flashlight and then bolted.

Their screams had awakened other roomers in the place and just as Bessie was going through the front hall, two brave young men, presuming her a real burglar, jumped on her. When

None of yours

Is this business.

J. R. Miller and H. S. Waight had proudly patted themselves on the back for their valor, they came to a realization that it was a girl they had in hand.

"ALL A JOKE."

"It was all a joke," she pleaded, but being dubious, the young men marched her back to her room to confront Louise. Another bitter quarrel ensued, but Bessie managed to find time to change back into her own clothes, despite the presence of the visitors, and while the argument was at its height she slipped out. This time she was gone for good, but her former friend was afraid she might return and do her further bodily injury, so she went to the apartment of Mr. and Mrs. G. O. Kallum and rested on the couch until the dawn broke, when she made her way to the police station to give information that might lead to the arrest of Bessie. The prosecuting officers are investigating all the circumstances.

MOTHER STARTLES DAUGHTER.

Tells Her She Has Taken Poison and Child When She Tries to Render Aid Is Repulsed.

When 12-year-old Lydia Baldwin of No. 725 West Sixtieth street returned home early last night after having spent the afternoon with friends, her mother, Mrs. Allie E. Baldwin, greeted her with the statement that she had taken poison with intent to kill herself.

The little girl tried to help her, but the mother repulsed her. Finally the child ran to neighbors who called the police. Mrs. Baldwin was taken to the Receiving Hospital where she said she had taken bi-chloride of mercury tablets. She was given treatment but the hospital surgeons are not certain there was any poison in her stomach.

Mrs. Baldwin is 37 years old and a widow. She is employed in a realty office downtown.

TRY MURINE EYE REMEDY for Red, Weak, Watery Eyes and Granulated Eyelids.

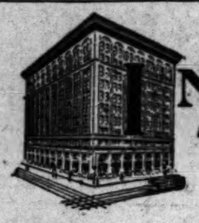

INHERITANCE Taxes in Wills—

When you make a Will, it is of great importance that the Inheritance Tax Law should be considered in determining the distribution of your property.

This tax is a lien upon the real and personal property, and will be payable immediately upon your death. If your executor fails to pay this tax promptly, the tax itself may be increased by delayed payment through the accumulation of interest.

If paid expeditiously, the tax is decreased 5%—quite a saving, and often sufficient to cover the executor's fees.

Hence the urgency of naming one thoroughly competent and experienced in this work, and possessed of the requisite legal knowledge.

Any person affected by this law should secure expert advice before making a Will. If you do not wish your own attorney to draw your Will, our Trust Attorney, when the SECURITY is named as Executor or Trustee, will give you every assistance and see that all legal requirements, including those of the Inheritance Tax Law are complied with. No charge is made for this service.

SECURITY TRUST & SAVINGS BANK

Oldest and Largest Savings Bank in the Southwest

Resources over $46,000,000.00

SECURITY BUILDING Fifth and Spring

EQUITABLE BRANCH First and Spring

A Fascinating Baseball Game

Armstead's "Play Ball"

WILL TEACH YOU EVERY ANGLE OF THE GAME.

336 Plays. About 1,000,000 Combinations

The Identical Plays and Combinations of Plays that Occur in any Professional Game Played on the Ball Field.

The Rules Governing This Great Game Are the Same as Those of the National Game of Base Ball; Three Strikes Out; Four Balls, Base, etc.

Played with Copyrighted Character Cubes. No Gambling Dice.

Will Make a "Fan" Out of Every Member of the Family Father, Mother, Son and Daughter

So simple a child of seven can play it and make a worthy opponent for anyone.

ARMSTEAD'S "PLAY BALL"

Will give the entire family many evenings of good, solid enjoyment to look forward to. Even the baby will become a rooter. There is no other game as interesting and exciting, and surely none other so full of pure fun and amusement.

PRICE, 25 CENTS

On Sale at The Times Main Office, New Times Building, Broadway at First, and at The Times Branch Office, 619 South Spring Street.

The Equal of Any Dollar Game

Real Movie.

CLOTHING TORN, FACE MUTILATED.

GIRL IN TERRIFIC BATTLE IN MOVING ELEVATOR.

Asserts She Was Attacked by Operator and Fought to Repel His Advances—Marks of Her Finger Nails on His Face—Dress Shows Evidence of the Fray.

While an unpiloted elevator fled back and forth from basement to roof of a downtown skyscraper yesterday, Miss Ella Thompson and the elevator pilot, Bob Byrd, fought and clawed for supremacy in the dangerous arena. The only attention Byrd gave his car in the warning of the roof or basement was given, and he immediately reversed the mechanism, it is charged, and continued his battle with the heroic school girl.

Miss Thompson, who lives at No. 3576 East Fifth-street boulevard, entered the building to go to an office on one of the upper floors. The starter was off duty at the time, and Miss Thompson pushed the signal button several times.

When Byrd's car came to the floor he opened the door, and there was no passenger but Miss Thompson.

She had pushed the signal button several times, and aroused the ire of the elevator man.

"What's the idea?" he sneered as the girl entered the cage.

She paid no attention to the man. He repeated his inquiry.

Then, she alleges, he walked over to her where she was shrinking into the further corner of the cage, and looked at a pin made by two miniature guns crossed, on her bosom.

He seized the pin, she charges, then became abusively and insultingly intimate in his advances. While the car was speeding to the top floors of the skyscraper, he grappled with the girl and embraced her, she reported.

The struggle continued while the car made several trips and the girl's face bore long scars of the fight. Her clothing was torn. In her defense she also marked the face of the elevator man. He was arrested after the girl had notified the police of his conduct.

Day of Variety.

"THE TIMES" SCHOOL OF DOMESTIC SCIENCE.

PUFF PASTE, mutton stew and dumplings formed the menu yesterday at the very interesting session of the Times School of Domestic Science.

"I told you the other day that I could get up a dinner for four people for 25 cents, and I've pretty nearly done it today," began the cook lady as she held up a piece of lamb. "There's two pounds in this piece," she said, "and I gave 12 cents for it."

The lamb was put to stew and Mrs. Haffner-Ginger then proceeded to make the dumplings. "Ladies, there's just one way to make dumplings," she said, "and she proceeded to give the recipe while pencils ran aimbly over the notebooks in the audience.

She used a brand of goat's milk for the wetting, given her by Miss A. L. Wheeler of No. 626 Tularosa drive.

"It's very appropriate to use goat's milk for mutton dumplings—there's sort of a fellow feeling between goats and sheep, you know," remarked the cook lady. "If anybody likes me real well she will give me a goat. They can be easily milked if they are not butters."

A woman in the audience remarked that she had two goats and gets a gallon of milk a day. As goat's milk sells for 25 cents a quart, a flock of goats wouldn't be a bad investment.

The talk then diverged to tuberculosis in cows and it was pointed out by the cook lady that goats are never known to have this disease.

PUFF PASTE.

"Here is some puff paste that I made yesterday, ladies," said Mrs. Haffner-Ginger, as she unfolded the napkin around the piece of paste she had just taken from the refrigerator. The paste cut like cheese and the cook lady cautioned the women to cut off only a small piece at a time and to immediately return the balance to the ice, as one secret of puff paste is the degree of temperature to which it is subjected. She deftly rolled and molded and shaped the paste into dainty patty shells, and as she worked she kept throwing out invaluable hints and tips to the housewives.

"In making puff paste you must use more shortening—in weight—than you do flour, hence it's bound to taste of the fat and therefore nothing will do but butter—for there's no fat tastes so good as butter. We don't wash butter nowadays as we used to do—and then put in salt. What's the use? I use the white of an egg to bind the pastry flour and butter together and you must never whip the white, for that would destroy its binding quality. The colder the water and the butter, the better. The amount of water depends on the kind of flour you use. The old-fashioned way of making puff paste—as given in recipe books—meant an all-day's job, but I can make it in ten minutes," and she gave her recipe while the audience listened with interest to her method of putting the ingredients together.

The patty shells called forth exclamations of delight when they emerged from the oven. "They're just like those awfully high-priced ones we buy at the fancy bakeries," remarked a young housekeeper.

THEY ATE THE DUMPLINGS.

The lamb stew and dumplings were served to the audience from a platter decorated with parsley and each one had a sample taste. "Some day Paprika will give a demonstration," announced Mrs. Haffner-Ginger as she glanced at her daughter. "She's been trained in a domestic science school and is accustomed to teaching children, and I am going to have her give a lecture here—and then I suppose I'll be losing my job."

Hot cross buns and bread will be the menu for tomorrow's lesson.

MONEY TRANSACTION.

After talking largely of investing many hundreds of dollars in the purchase of her rooming-house, a visitor contented himself with the theft of a purse belonging to Mrs. Mary Wenzer, No. 510 East Fourth street. The stranger had been greatly impressed with the chances of making money in the place, he told the woman, and now she wonders what he meant. She asked the police. They told her.

The Times Free Information Bureau

ADVERTISING COPY AND SUBSCRIPTIONS RECEIVED.

THE TIMES FREE INFORMATION AND RESORT BUREAU is for the accommodation and benefit of persons seeking interesting routes of travel, desirable hotels and resorts for recreation and recuperation at the seashore or in the mountains.

Particulars are furnished by competent attendants and by correspondence, as to general public regarding rates and attractions of railroad and steamship lines, hotels and pleasure and health resorts. Photographs, descriptive circulars and transportation literature are kept on hand for inspection and distribution. Times readers can obtain here in a few minutes without the delay incident to writing for it, all the information necessary for a safe and enjoyable journey or vacation. This service is absolutely free. Information also may be obtained at the New Times Building, Broadway at First street, Los Angeles.

PERSONS CONTEMPLATING VISITING LOS ANGELES ARE PRIVILEGED TO HAVE THEIR MAIL ADDRESSED TO THE BUREAU.

Resorts

SANTA BARBARA, CALIFORNIA

3 KINDS OF GOLF

NINE HOLE LINKS ON HOPE RANCH.
TWELVE HOLE LINKS ON HOTEL GROUNDS.
INDOOR GOLF INSIDE OF HOTEL.

An absolutely fireproof hotel—All outside rooms, affording plenty of light and air. Headquarters for tourists from all parts of the world. Private lavatories in connection with all rooms. Ideal climate the year round. H. F. Dunn, Lessee.

RADIUM SULPHUR SPRINGS—Melrose Ave. and Gower St., Los Angeles
Take Baths in Liquid Sunshine

NATURAL MINERAL WATER. IT SPARKLES AND FOAMS LIKE OLD PAGNE. Drink the most radio-active natural curative mineral water. It purifies the blood, keeps you young, revitalizes, rejuvenates your whole body. HOT BATHS cure Rheumatism, Colds, Poor Circulation, Sciatica, Diabetes, Stomach, Liver, Kidney, Bladder, Blood, Bright's, Nervous and Female Troubles. Naked skin velvety, eyes bright, feeling great. Physician in charge. Send for Booklet. Water delivered. Wet Bath House. Melrose Avenue cars, Fifth and Broadway, direct to springs. Telephone 10000.

Arrowhead Hot Springs Resort

HAS NO EQUAL.

SANTA CATALINA ISLAND

WILMINGTON TRANSPORTATION CO.'S STEAMER "HERMOSA" with permit for 50 passengers makes daily trips. Purchase tickets, secure folders and all reliable information at the SANTA CATALINA ISLAND COMPANY Ticket Office, 104 Pacific Electric Bldg., 6th and Main Sts. Phones: Sunset Main 16; Home 10464.

HOTEL METROPOLE NOW OPEN FOR THE SEASON.

Hotel Virginia —a mile above the sea

LONG BEACH, CALIFORNIA. Visit Hotel Virginia, the finest hotel on Long Beach, the finest beach on the Pacific coast. Spring rates now in effect. Large variety of diversions. Write for reservations.

Reservations at Pacific Electric Information Bureau, Sixth and Main. Home 10000, Main 8000.

Los Angeles Hotels and Apartments

One Double and One Single Apartment To Be Had at THE KENDIS

Perfect Hotel Service. 1710 W. Sixth St. Phones 60125; Wilshire 1040.

City Restaurants

LOOK WHO'S HERE!

Billy Abbott and George O'Malley

at JAHNKE'S CAFE, 1st and Spring

Luncheon de Luxe Cafe Bristol Daily Fifty Cents

Casa Verdugo —Segunda— 736 S. Spring St. Commercial Lunch 50c

Have You Seen The Christopher Tea Room?

A quiet, cool place to rest and eat the luches or fountain products.

You Are Invited

To Avail Yourself of the Services of

THE TIMES Information Bureau

And Branch Office

649 South Spring Street

Distributes literature and disseminates information relative to Hotels, Apartments, Resorts, Amusements and Railway and Steamship Lines.

Well informed persons in charge, capable of answering all inquiries.

Advertisements and Subscriptions for The Times may be left at this conveniently located office.

Call or telephone Sunset Main 8200, Home 10091.

THIS SERVICE IS ABSOLUTELY FREE

Hotel and Resort literature, Railway and Steamship time tables, etc., can also be obtained at the New Times Building, First and Broadway.

MINISTER TO STAND TRIAL.

Fighting Parson Charged With Malicious Mischief Intends to Battle in Court.

Rev. W. L. Williams, the fighting pastor of the Cumberland Presbyterian Church, at Fifty-seventh and Hoover streets, has agreed to face trial in the police courts May 19, on the charge of malicious mischief. He was notified by telephone yesterday that a warrant had been issued for his arrest in connection with the destruction of the "spite fence" in front of the church, belonging to Robert Stoll. It was in regard to this fence that Stoll received threatening letters Monday night.

In an attempt to arbitrate matters in the office of City Prosecutor McKeeby Monday, Williams defied the prosecutor to press the case. As a result a warrant for the minister's arrest was issued yesterday and he was notified by telephone of the pending prosecution and accepted the warrant.

It was arranged that a plea of not guilty be entered and trial was set for May 19.

Los Angeles Hotels

Hotel Darby

WEST ADAMS ST. at GRAND, LOS ANGELES

Highest class family hotel in the city. Table d'hote Dinner 6 to 8 p. m. Select rooms. Breakfast and lunch a la carte. Rates very reasonable.

EXTENUATING CIRCUMSTANCES.

Woman Stole Clothes for Family and Judge Gives Her a Suspended Sentence.

Mrs. Nora Wilson stole clothes for her daughter, and when Police Judge Williams saw the daughter he thought Mrs. Wilson had been provoked to steal. The girl was very young, and very frail, and evidently was most necessary to her.

She had been arrested on the charge of shoplifting, but the police and detectives advised leniency on the part of the court, and Judge Williams gave the woman a suspended sentence. She returned to her home in Alhambra.

ENTRY BLANK FOR "THE AMATEUR ROSE-GARDE

This form should be cut out, properly filled in as possible:

The Times-Mirror Company, Los Angeles, Cal.

I hereby enter as a contestant in The Times Content. It is understood that there is no en pecuniary obligation on my part. If for any re may be as a contestant, I agree to notify the T The Times before January 1, 1915.

Name .....

Address (street and number, P.O.) .....

Little Beauty Chats
By Blanche Beacon

Talcum Powder.

Do you like talcum-powder habit!

However, after having acquired the habit, be sure you get what is purest and best in the product.

Talcum, as we know, is a soft, very fine, pink or white powder, usually very highly scented. Originally it is a hard, grayish substance mined from the earth in big slabs. Talcum comes from Italy, France, Austria, Canada and the United States, and various other countries. Chemically considered, it consists principally of silicate of magnesia. A process of powdering, crushing, purifying, sifting and bolting gives us the form we are familiar with, while pink or flesh-tint talcum is produced by tinting. The best talcums are those of the most extreme fineness. The coarser grades of talcum is not talcum at all, but a mica preparation, and mica is bad for the skin. Never buy a cheap talcum powder. Buy one that has been tested many times and you know a powder that will not irritate a baby's skin.

The uses of talcum are as varied as they are important. Aside from its use as a face powder and toilet application, pure talcum protects the face against windburn and absorbs the perspiration on any part of the body, destroying the foreign odors.

A baby's tender skin pure talcum powder prevents chafing and allays all smart and sense of irritation. Never buy a cheap talcum powder for baby.

Baby's father should use it also. There is nothing more adaptable or desirable than talcum powder to prevent the smarting of a too close shave, and gentlemen also appreciate the bracing touch to their toilet. Do not buy a talcum that is too highly scented. It is usually the finest talcum that has the strongest odor.

Good for the skin.

Pure talcum powder is harmless and soothing.

Get the talcum habit, but be sure you get the best in talcum; otherwise, you may do your skin permanent injury.

Really Fresh Eggs!

We get our Eggs fresh from the ranches every day, but to further insure them—each Egg is candled before leaving our premises.

Per dozen..25c

JEVNE'S

Order Now for your Easter Morning Meal

You will want for this occasion a rasher of sweet, crisp Bacon, crackling hot from the pan, or a slice of mildly cured, deliciously flavored, smoked Ham. Order Jevne's "Royal Taste" Bacon and Ham—serve it as you will—nothing could be more appetizing or enticing for this Easter Morning meal:

Bacon,

Jevne's "Royal Taste," whole side, about 4½ lbs., 32c per lb.
Jevne's "Royal Taste," half side, 34c per lb.
Jevne's "Royal Taste," whole side, sliced on rind, 34c per lb.
Jevne's "Royal Taste," half side, sliced on rind, 36c per lb.
Jevne's "Royal Taste," sliced, 40c per lb.

Ham,

Jevne's "Royal Taste," whole ham, specially selected and smoked, 25c per lb.

HOME 10651 TWO STORES | H. JEVNE CO. | BROADWAY 4900
COR. SIXTH & BROADWAY 208-10 SO. SPRING STREET

VILLE DE PARIS

317-325 SO. BROADWAY — 312-322 SO. HILL STREET

A. FUSENOT CO.

Special Exhibition
of Correct Modes in
Easter Hats

—See Broadway Window Display

Our showing discloses entirely new shapes, and includes

Parisian Pattern Hats

Imported directly by the Ville de Paris. Chic models that express the latest ideas from French designers. Also smart styles in

Ville de Paris Millinery

Clever creations from the "Ville's" workroom that are correct adaptations of French modes. Inspect our strong values in

Easter Hats at $10, $12.50, $15

FOR WOMEN AND MEN.

Facts, Features and Fancies.

BY OLIVE GRAY.

GOOD HOUSEKEEPER'S HINT: After tiring of trying to keep immaculate a kitchen floor of white maple, the Good Housekeeper decided on an easy way of staining and polishing it in one simple operation. Into a pail of hot water she poured a teacupful of floor oil, which she purchased at twenty-five cents per gallon. Using no soap, she mopped the floor with this oily water, and behold an evenly-stained surface which remained clean for many days without further treatment. The addition of the oil to each "mopping" made this work almost as easy as sweeping, and the floor, while perhaps not as beautiful as the pure white one, is far above the average of kitchen floors.

"Ah, Madame, c'est tres chic!" and it was. More than this, the newly arrived French gentleman who was showing me the very latest Parisian gave one the feeling of absolute confidence in his ability to already know the very latest mode in millinery, and that also a mode which would, so long as one owned it, be distinguished and high above the common-place.

The hat was of white hemp in a soft, modified sailor shape and one-half of the brim was of a regal purple shade—a ribbon of satin in this shade being rushed across it, both above and below—and appearing in a soft cloud over the entire crown. I do not exactly the term in which to measure this charming bit of headwear, which depended for effectiveness upon its individuality and not upon the wealth or costliness of the materials used, although these were of course good.

The hat had as an accomplice in the way of a parasol of royal purple satin, with immense puffings and a handle of proper length and wood. As I looked at these two stunning bits of millinery, I found myself again doing, as I have so often done, that is to Los Angeles a grand prix, or something where modes are congregate for display. So many handsome articles of attire there are to and are worn, of course, by the fair of some one great occasion or fine dress—for myriads of fine dames is a sad want here. But, I predict, some day we shall arrive at that as in all other things.

The distinctive hat which Monsieur called to my attention was also a sailor. Here the one-time "sailor" would turn over in its grave were it to see the many modifications of its once outlines. Time was when a sailor was a "hard and fast" affair, uncompromising (and sometimes ruthlessly did it bring out one's age) straight brim and about a simple band around the crown. Now a "sailor" is anything in the shape and anything in trimming, one of which I speak was a fine Milan braid in black with a line of blue beneath and the crown thatched with ivy leaves, a delicate purplish blue, as one beheld an ivy bed through the casual haze. Poised upon one of the leafy bed was a pair of birds in the identical shade, as the protective resemblance" had taught her or butterfly, one could hardly declare which, to seek the shady and delightful spot. The charm and elegance of this unique hat truly that the arrival of spring means for Los Angeles ladies who buy fine hats an opportunity to shop in Paris without leaving.

• •

Dinner Cards.

Those who paints well and who has a specialty of the California poppy, made as Easter souvenirs in the form of little cards. Long and narrow, with just a glimpse of the flower in water color, and a few leaves to give a hint of the stem, are very useful, although they are pretty enough to just be. They are enclosed in hand-made envelopes of the exact tint of the cards, which gives a very giftie effect. She sells them for a small amount—far less than they should bring, in fact.

• •

How to Keep Husbands.

A long and interesting article in a recent issue of a popular magazine is devoted to the subject of "keeping your husband."

It seems that the woman who wishes to "keep her husband" must devote to the object all the faculties she has left after a day filled with household duties and nursery cares—with which she should of course fill her days. She must meet him as though she had been waiting all day for an opportunity to entertain him and she should have in readiness not only a fine dinner, served somewhat better than he could find it at his club, but also a fund of anecdotes and spirited incident; because, you see, the poor man may be tired after his day at the office or shop and he must find in his home relaxation and recreation.

Under no circumstances should the wife tell him of her own troubles, for it is quite probable that he has troubles of his own. Neither must she wish to know anything about his affairs, as he is tired thinking about these and should be furnished with a new line of thought, as a means of rest and recreation. She should never ask that he assist her in any of her household duties, since he does not demand that she assist him in his business. If she will devote her life to making him happy and will divert him in all possible ways, after his arduous hours of business, it is possible that he will not seek diversion elsewhere, but will repay her attentions by allowing her to thus divert him.

I have sometimes wondered why there are not more magazines devoted to instruction to husbands as to how to keep the affections of wives. The field should be quite as wide as that at present so fully occupied in advising wives, since there are about as many of one as of the other.

• •

A Lovely Collar.

Angela blossomed forth recently with the loveliest collar on her tailored suit.

It instantly attracted my attention when I met her on Broadway; and I could scarcely wait to ask about it, in order to obtain a similar one. It was of beadwork in a beautiful pattern upon net and its snowy whiteness remained untarnished by the smudges in the air for the reason that white beads were used to attain the whiteness. You have no idea of the daintiness of this lovely collar. And just now, when a collar is almost indispensable, it certainly solves a problem. One can wear an Irish crochet but once or twice, and even a Russian lace one but a few times. I resolved to at once seek out the store where my friend purchased hers in the hope of finding a similar one for myself.

• •

Grandma's Apron.

With the vogue for aprons and that for cross-stitch embroidery, one of the girls has started in to copy an old apron of her grandmother's which she discovered in a trunk.

A yard of silk in either black or colors makes the dainty apron and a border around the lower edge is done in cross-stitch—a leafy sort of pattern with "cubist" corners, owing to the cross-stitch, which is so quaintly charming. One of these would make a lovely little Easter giftie. I would make it from soft white taffeta, using the sweet pea shades for the floral border, and have the same flowery shades in ribbons for the ties falling at one side of the front, in such effect. Charming as well as useful when serving 5 o'clock tea are these little aprons.

• •

New Design.

One of the big jewelry houses has just received a full quota of that lovely cut glass made in Pasadena.

Not alone is the glass a local production, but the design is local as well, being a varying interpretation of the Cherokee rose and its foliage. This clear-cut flower and its equally clear-cut foliage seems especially adapted to a decorative scheme upon cut glass. Even the smaller pieces, and there are some which cost but a part of the smallest gold piece, are extremely beautiful. As bridal gifts nothing could be more acceptable than a piece of this lovely glass, either large or small. It is far away from the old geometrical designs which have become so commonplace.

Mr. Gordan Says—

Men's bodies differ as much in contour and shape as their faces. Ask your tailor—he knows—or ought to.

And so your well-dressed man who takes a pride in his clothes refused to have them "chopped out by the dozen."

He has always insisted and still insists upon having his Clothes Individually Made—to fit him. Not just a "near fit."

When he comes here he finds Individual Patterns, too—just enough goods for a suiting. He won't meet his "double" on the street.

What does he pay? For Domestic suitings $40 and $45 and better than the Imported at the same price. For suitings from abroad my price is $50, $55 and $60. And every one "Gordan-made."

Suite 300—only a step from the elevator.

Benhard Gordan

Suite 300 Union Oil Bldg. Spring at Seventh.

Tailor and Draper since 1886

Superb Routes of Travel

Reduced fare to HONOLULU $65.00

Outside room—first class. (Round trip $110.) Sailings from San Francisco April 7, April 28, May 12 and 26. Splendid (10,000-ton) steamers Sierra, Sonoma and Ventura of "Sydney Short Line."

A. M. Culver, Agt., 334 South Spring Street.

S. S. PRESIDENT License 644

SAILS THURSDAY

FOR SAN FRANCISCO—SEATTLE—TACOMA

DAYLIGHT TRIPS BOTH WAYS TO SAN DIEGO WEDNESDAY AND SATURDAY

All Fares Include Berth and Meals

PACIFIC COAST STEAMSHIP CO.

MAIN 47 — 624 SO. SPRING ST. — A3333

3 Days—Chicago—St. Louis
2 Days — Denver — Omaha

H. O. WILSON, Gen. Agt., 120 West Sixth St.

Steamships.

Chateau Frontenac from the St. Lawrence

Ideal Summer Route to Europe

Sail from Quebec on an "Empress of the Atlantic" and enjoy two days' sailing down the historic St. Lawrence. Less than 4 days open sea. Everything Canadian Pacific standard—none better. Quick connections from the chief American cities take you alongside the ship. Other excellent steamers from Montreal.

Every possible service to travelers cheerfully offered. Ask for Trans-Atlantic Booklet No. 325.

A. A. POLHAMUS, 708 S. Spring St. Los Angeles. Phone F4323; M. 6245. Or any Railroad or Steamship Agent.

RAYMOND-WHITCOMB TOURS

EUROPE
Small parties under escort. Moderate prices. Frequent departures, April, May, June, July.

Automobile Tours
Including British Isles, Switzerland, Germany, Tyrol, Dolomites, etc. June and July.

Around the World
Tours from four months upwards. Send for booklet desired.

509 SOUTH SPRING ST., Los Angeles, Cal.

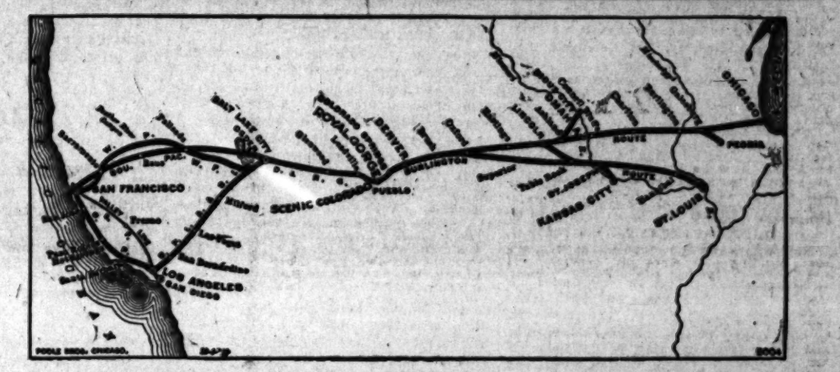

The Scenic Way Thro' the Central Zone

THE MAP SHOWS the way of the Burlington's Personally Conducted Tourist Sleeper Parties to the East—the central and scenic way through the main traveled zone across this country—it is the way via Salt Lake, Glenwood Springs, the Royal Gorge, Pike's Peak and Denver, to Chicago, St. Louis and the East.

The geography of this way, its favorable climate, its scenic grandeur, its agricultural and industrial wealth, its great cities, its high-class passenger service, all combine as a powerful and perpetual magnet to attract transcontinental travel. This is also the way of standard sleepers between California and the East over the Burlington.

PERSONALLY CONDUCTED PARTIES

Southern Pacific—Rio Grande—Burlington
Mondays, Wednesdays and Saturdays to Omaha and Chicago; Tuesdays to Kansas City and St. Louis; Wednesdays to Boston.

Salt Lake—Rio Grande—Burlington.
Daily tourist cars, personally conducted, on Tuesdays and Saturdays.

W. W. ELLIOTT, General Agent.
636 South Spring Street, Los Angeles, Cal.

Burlington Route

Steamships

AUSTRALIA

Tahiti and New Zealand

LOW RATES: First-class trip to TAHITI, $135; to WELLINGTON, $267.50; to SYDNEY, $300. Second-class, $125. Third class in separate cabins, $75 and $80.

Magnificent New Twin Screw R. M. S. TAHITI (12,000 tons) sails from San Francisco Wednesday, 11 a.m.

Most Picturesque Route across the Pacific Ocean. Calm seas. Summer weather.

$325 Special Pacific Ocean Tour $325

to Sydney, via Tahiti, Rarotonga and Wellington and returning to San Francisco or Vancouver, via Auckland, Fiji and Honolulu. First-class throughout. Stopovers any point en route. Tickets good for one year.

Further sailings May 27, June 24, July 22, and every 28 days thereafter. Only steamship line calling at New Zealand.

Information and illustrated pamphlets free on application.

UNION S. S. CO. OF NEW ZEALAND, LTD.

679 Market St., San Francisco, Cal. — or Local Agents

THOS. COOK & SON, 515 So. Spring St.

HUGH B. RICE CO., Spring and 5th Sts. German-Amer. Sav. Bank, Spring & 7th sts.

BIG 3 BEAR BEAVER ROSE CITY — THE SAN FRANCISCO AND PORTLAND — S. S. COMPANY

Passenger License 847 871 389

S. S. Rose City, April 8th

FOR SAN FRANCISCO, ASTORIA PORTLAND WITHOUT CHANGE

First Class $8.35 SAN FRANCISCO Including Berth and Meals First Class $7.35

Sailings— April 13, 18, 28. May 3, 8, 13, 18, 23, 28.

C. G. KRUEGER, Dist. Pass. Agt., 517 S. Spring St. Phones: Home A3751—Main 1904.

Honolulu—Japan—China Phillipines and Return

ALL EXPENSES, $425 and $500.

SEE RICE CO. STEAMSHIP AGENCY SECURITY TRUST & SAVINGS BANK.

EUROPE, HONOLULU, JAPAN, AUSTRALIA, AROUND THE WORLD

We are agents for the Pacific Mail, Toyo Kisen Kaisha, North German Lloyd, Hamburg American and other lines

D. F. ROBERTSON, Manager Steamship Dept., California Savings Bank, Spring and Fourth Streets, Los Angeles.

Steamships

$8.35 SAN FRANCISCO TO IN 18 HOURS

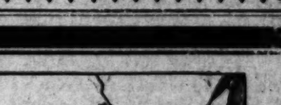

the YALE and HARVARD

$31—Passenger License—$31

For San Francisco Every Sunday, Tuesday, Thursday, Friday

For San Diego Every Thursday and Saturday

Round Trip Fare, $4.50

Daylight Trip Both Ways.

Special Steamer Train Service between Los Angeles and San Pedro on sailing dates from Salt Lake Station, First and Myers Streets.

Connects at San Francisco for Portland, Alaska and Puget Sound Ports

Reservation—Tickets—Etc.

Pacific Navigation Co.

611 S. Spring St.

Phones, Bdwy. 2626—F. 2626

$2.35 SAN DIEGO IN TO 5 HOURS

Portland
Via San Francisco, Steamer sails ..... Tuesday

San Francisco
Via Santa Barbara, Steamer sails ..... Friday

San Diego
Steamer Sails ..... Monday

North Pacific Steamship Co.
604 SO. SPRING ST. Main 8118 Home 15761

ENTRY BLANK FOR "THE TIMES" AMATEUR ROSE-GARDEN CONTEST

This form should be cut out, properly filled, and mailed as soon as possible.

The Times-Mirror Company,
Los Angeles, Cal.

I hereby enter as a contestant in The Times Amateur Rose-Garden Contest. It is understood that there is no entrance fee nor any obligation on my part. If for any reason I decide to withdraw as a contestant, I agree to notify the Rose-Garden Editor of The Times before January 1, 1915.

Name .....

Address (street and number, P.O.) .....

PUBLISHED BY
THE TIMES-MIRROR COMPANY
OFFICERS:
H. G. OTIS, President and General Manager.
HARRY CHANDLER, Asst. Gen. Mgr. and Treas.
HARRY E. ANDREWS, Managing Editor.
F. X. PFAFFINGER, Assistant Treasurer.
MARIAN OTIS-CHANDLER, Vice-Pres. Secretary.

Los Angeles Times

EVERY MORNING IN THE YEAR.
Daily, Sunday, Illustrated Weekly and Semi-Monthly Magazine. Daily Founded Dec. 4, 1881—33d Year.
Member, Class A, of the Associated Press. Latest Audit Mileage Covered: Day, 21,000; Night, 19,000.
OFFICES:
New Times Building, First and Broadway.
LOS ANGELES (Loce Ahng-hayl-ais)
Entered at the Postoffice as mail matter of Class II.

INVITING A STAMPEDE.

A woman globe trotter now in Los Angeles says the most beautiful woman in the world is sweeping the streets in a town of Ceylon and that she is wearing less clothing than the draperies of the Venus di Medici. The lady is not trying to work up business for the steamship companies, but her remark is likely to have that effect.

MAKING A LIVING.

One man does it in short story by working fourteen hours a day on his farm and then selling what he raises to those who believe in working less. This scheme would be as good on a farm as it sounds in fiction. It is a mistake to think, however, that man is a good farmer simply because he is fit for nothing else. Sometimes a man will do for farm labor when untrained for anything special, but to own and manage a farm and make it pay requires knowledge and foresight of expert quality.

A GOOD SORT.

John Burroughs continues to write things, grow bees and garden stuff and to watch birds at New Rochelle. A day or two ago he celebrated his seventy-seventh anniversary. He is a shining example of green old age, for he still thinks with a clear head and works with a steady hand. Perhaps he is best known for his poem called "Waiting," which he wrote forty-five years ago. It is the one which begins, "Serene I fold my hands and wait." Many authors rose to claim it when it was first printed anonymously, but Burroughs had no difficulty in establishing his title to the piece, and few American poems have been so widely quoted.

LEARNING SOMETHING.

We will venture to say that nine out of every ten of these fellows who call themselves the "army of the unemployed" have never fitted themselves for any special employment. They have never learned to do any one thing well or to put heart into effort. They have never had the satisfaction of doing a fine piece of work and of being well paid for it. This is their own fault. They have drifted from the start. They are human driftwood now. The great trouble with the man out of a job, who says he is willing to do anything, is that he is capable of doing nothing. When he glances down the want ads his eye never rests for a moment on the word "experienced." He is hunting for something requiring neither training nor responsibility. He has served no apprenticeship and is equal to no mastery. He wants society to reward the efforts he has not made, and this it will never do until it goes crazy and unless the law of compensation begins standing on its head instead of walking on its feet. When this shiftlessness becomes complete indolence and will not try to do the little of which it is capable there is no hope for it, and society has to protect itself from such in the best way that it can. The stockade, rock pile and city farm make one kind of protection.

THE LIE PASSES.

Uncle Joe Cannon and Minority Leader Mann are watching the divergences of opinion with respect to Panama Canal legislation between President Wilson, Speaker Clark, Secretary Bryan and Majority Leader Underwood with keen enjoyment. Uncle Joe remarked, concerning the collision between Woodrow and Champ, in the language of Iago, "Whether he kill Cassio, or Cassio kill him, or each do kill the other, every way makes my gain."

Before the Panama Canal controversy arose Chautauqua Bryan, in an authorized interview, "tore the mask," as he stated it, from Underwood and revealed the distorted features of the Georgian. "My unmasking of Chairman Underwood will serve a useful purpose," said Bryan, "if it arouses the Democrats to an understanding of the mistake they made in putting Mr. Underwood at the head of the committee."

The smitten Georgian did not turn his other cheek to the smiter. On the contrary, he said of the illustrious three-time loser that he was an unprincipled, unmitigated and unprovoked liar. The Democrats in the House cheered vociferously when Mr. Underwood said of a statement of Mr. Bryan: "I know it is false, Mr. Speaker. You know it's false and so do the Democrats on this side of the House. But we must let the country know it is false."

Concerning the Bryan-Underwood review of each other, the Republicans are in the same calm, judicial frame of mind as was the Arizona judge who listened with patience while the attorney for the plaintiff said that the lawyer for the defendant was a spindle-shanked, lop-eared, sheep-stealing dog, and the learned counsel for the defendant replied that the plaintiff's lawyer was a skin-branded, filthy, lying son of a yellow cur. The court remarked, "Well, gentlemen, as you have eloquently and, in my opinion, accurately defined each other's characteristics, let the trial proceed."

The review of President Wilson by Speaker Clark was not as denuded of the exterior decencies of civilized debate as were the expressions of Underwood and Bryan concerning each other, but it was pungent and piquant nevertheless.

The debate in open Senate on the tolls repeal bill is likely to furnish some "mighty interestin' readin'" to the people.

WOODROW I. IMPERATOR.

In a speech made by President Wilson when he was a candidate for President and repeated after his election in his book, "The New Freedom," under the caption of "Let There Be Light" (chapter VI, page 113 et seq.) and reiterated in one of his ten messages to the public through the press at so much per, he says:

"I, for one, have the conviction that government ought to be all outside and no inside. I, for my part, believe that there ought to be no place where anything can be done that everybody does not know about. . . .

"The better way is to make absolutely open all dealings with legislative offices. . . .

"The business of the country ought to be served by thoughtful and progressive legislation, but it ought to be served openly, candidly, advantageously, with a careful regard to letting everybody be heard and every interest be considered. . . .

"Our legislative methods may well be reformed in the direction of giving more publicity to every act. . . . The light must be let in on all processes of lawmaking. . . . There is not any legitimate privacy about matters of government. Government must, if it is to be pure and correct in its processes, be absolutely public in everything that affects it. I cannot imagine a public man with a conscience having a secret that he would keep from the people about their own affairs. . . .

"I take it to be a necessity of the hour to open up all the processes of politics and of public business—open them wide to public view; to make them accessible to every force that moves, every opinion that prevails in the thought of the people." . . .

To say that President Wilson "has the courage of his convictions" would be but a mild statement of his supreme confidence in himself. He has more than the courage of his convictions. He has the audacity of his opinions.

Against the platform of his party, against the leaders of his party, against his own pre-election utterances he forced through the House of Representatives, and is expecting to force through the Senate, the repeal of the free tolls provision in the Panama Canal law. Conscious himself of the weakness of the argument that the "honor" of our country demands that we accept the British construction rather than our own construction of the obligations of the Hay-Pauncefote treaty, he plainly asserts that there are secret reasons for our yielding to the demand of Great Britain, reasons the sufficiency of which he will not submit to the judgment of Congress, but will keep locked within his own breast.

President Wilson is out of joint with the twentieth century. He is out of joint with the fundamental principles of the government of our republic. He assumes to exercise a prerogative that might be asserted by the Czar of Russia or the Sultan of Turkey or the Emperor of Morocco, but which, exercised by any constitutional monarch in Europe, would shake him from his throne.

Imagine George the Fifth demanding from the British Parliament the passage of an act abnegating in favor of France or Germany a contention with respect to the construction of a treaty that affected the interests of Great Britain and giving no justification for the demand, except to say that there were secret reasons for it which it was his royal pleasure to keep to himself!

Sir Edward Grey's construction of the Hay-Pauncefote treaty is that the clause—which provides that the canal—which it was intended should be constructed, but which never was constructed—through Nicaragua, should be open on equal terms to the vessels of war and peace of all nations—prohibited the United States from granting free passage through the canal to its own ships "of war or peace."

That is to say, every time the United States sent one of its battleships from the Atlantic to the Pacific it would have to collect from itself and pay to itself $1.20 per ton upon the vessel—a proposition too absurd to require discussion.

The claim of Great Britain that the United States could not exempt from toll charges American ships engaged in foreign trade has at least the basis that such exemption would give to American ships a slight advantage in the ocean-carrying trade of the world that might tend to restore to us our lost maritime commerce and—to an extent—lessen that of Great Britain.

But that argument does not apply to coastwise ships. Neither Great Britain nor any foreign power can, under our navigation laws, claim for its ships the right to trade between American ports. When the attention of Sir Edward Grey was called to this fact and he was asked to point out how the maritime interests of Great Britain could be affected by the indirect subsidy of free tolls to American coastwise shipping he rejoined that exemption from tolls of our domestic shipping would lessen the revenues of the canal, and that such lessened revenues would necessitate higher tolls on British ships.

This objection is conclusively met by the fact that the tolls were fixed at $1.20 per ton on a careful and comprehensive estimate of the tonnage that will pass through the canal and that in that estimate the amount of tonnage of coastwise ships was included—thus reducing the rate to be paid by foreign vessels.

This disposed of the claim of Great Britain, disposed of it legally, equitably and logically, and without some further communication from her it would seem as if the subject should have been dropped.

For what "secret reasons" President Wilson did not drop it, but pressed it upon the attention of Congress, we can only conjecture, and that conjecture is not flattering either to his intelligence or his integrity. The transcontinental railroads are known to be interested to the extent of millions of dollars annually in securing the repeal of the toll exemption law. It is not claimed that they corruptly influenced the President. We should have fallen on evil days indeed if such were the case. But somebody has influenced him or he would not have flown in the face of his own published and reiterated utterances.

Giving Great Britain credit for sincerity in her claims, at last the question is one of construction of a treaty, and it is submitted that, in view of the fact that we built the canal at a cost of hundreds of millions of dollars while Great Britain expended not a dime and surrendered no rights, for she had no rights of any kind in Panama to surrender, we have as good a right to insist upon our construction of the treaty as Sir Edward Grey has to adhere to his construction of it, and for the administration to abandon our own view of our rights and interests and accept the British view is unfair and, not to put too fine a point upon it, cowardly.

In one view of the controversy The Times does not disagree with the President. It is better to repeal the law than to arbitrate the question before The Hague tribunal. Arbitration before a bench of judges, each one of whom would represent a maritime power interested in deciding the case against us, would leave us in worse shape for the future than would a repeal of the law, for, if the law should be repealed, the next or a succeeding Congress can re-enact it.

New Version of an Old Song.

"WE STARVE OURSELVES."

"Starve the railroads and we starve ourselves." That is a bold statement for anyone to make when, as at present, a popular hysteria against all forms of capitalism has spread its contagion from the professionally-discontented Socialists to the legislators at Washington. In this day of "reform" to say "starve the railroads and we starve ourselves" sounds like the outcry of some Republican "reactionary." Huh!

But it isn't. It is the title of a strong, truthful, timely editorial appearing in the April number of Munsey's Magazine and written by Frank A. Munsey himself. Let it not be forgotten that Mr. Munsey stood at Armageddon and battled for the Lord. The war-whoops of Mr. Munsey rang loud above the clangorous tones of even Theodore and the roars of Hiram. The Progressive platform prescribed for government dictatorship, through the medium of a bureaucracy, over all forms of interstate commerce. Mr. Munsey inveighed with the loudest against capitalism and the "outrages of monopoly." But Mr. Munsey has seen a great light.

In common with all observers who are watching the financial conditions of the United States, he realizes that a depression has settled upon the nation and that the depression is directly due to the follies of government control as exemplified in numerous commissions, composed of politicians, who have undertaken to tell financiers how their business shall be run. Capital has been harassed into timidity. The government even threatens confiscation; it has assumed arbitrary control, eliminated the profits and taken the supervision of business from the men to whom it belongs.

Says Mr. Munsey: "The railroads were built by private capital and are owned by private capital, and yet they have little of the inherent freedom of private property. . . . If the government's attitude toward railroads had been (when they were built) just what it is now, the same narrow picayune policy in force, we should have no railroads today, except government-built and government-owned."

That is rather strong language. The occasion even calls for stronger. The financial situation throughout the United States, and especially in the East, is serious. Industries are running at a loss; money is scarce, the railroads—"structurally a part of our national life—the arteries of our very being through which courses the life-blood of the nation"—are not making money and cannot make money because a politically-appointed commerce commission sits in judgment over every move they make and will not allow the men who built, own and have run the railroads to make a profit out of their business.

In referring to the government control, Mr. Munsey says: "In the exercise of its control it has frightfully crippled and maimed the entire railroad business of this country. Capital has lost heart and would get out if it could do so without too great a sacrifice. Dividends on railroad shares have dwindled until they have no appeal to fresh capital. The government stakes out the lines with which capital must work and then says to capital, 'Give us the best railroad service in the world.'

"All this would be well enough if the government's conditions were such as to make this possible, which is not the case. The fact is the railroads cannot give us the service we demand, pay the wages and the taxes they are paying, and live on the income to which the government is grudgingly holding them down."

The railroads are not suffering alone—they could not suffer alone, for their distress is reflected in every phase of industry. "The chaotic condition of the railroad business," Mr. Munsey adds, "is only a little worse than that of the business generally throughout the country. There is no snap and go to anything, and everything is in a blue funk. In view of these conditions, what are our chances of having good times? We hear the question all the while. It is on everybody's lips. The answer is vital. It affects our entire population, one hundred million human souls. . . . Starving the railroads and hostility to capital are responsible for our industrial stagnation. The government has overplayed its hand in humiliating capital and breaking up our big enterprises. Its obvious worry lest somebody, somehow, might make a dollar has been overdone."

Mr. Munsey points out that the depressing condition has been augmented by the downward revision of the tariff, saying, "there is no instance on record where revision downward, or low tariff, or no tariff has ever re-energized anything here at home."

In concluding he states the truth thus: "The railroad, unlike other enterprises, has nothing to sell but service. It buys, buys, buys and all the while buys. It is a purchasing and consuming business, which ranks next to farming in its vast scope. The wages of railroad employees have so far increased that now they call for practically one-half of the gross receipts of the railroads. The sum total paid out to labor by the American railroads is greater than that paid to labor by any other enterprise in any country of all the world."

Yet the demagogues have appealed and are appealing to the laboring vote of the nation for authority to further squeeze and crush the railroads and the other industries upon which the workingman is dependent for bread. It is not the railroad, the steel mills, the banks and manufacturers alone who suffer. It is the little merchants as well as the big, the professional men—all classes, but most of all the working people who have no resources but the exchange of their labor for wages.

Those agitators who have stirred up class hatred are responsible for the harassing of capital and for the resultant hardships upon the working folk. This frenzied animus against men who make money is causing the financial structure of the nation to tremble—and, if it falls, those who have jobs now will be without them and there will be none others to be had.

SPRING REMEDIES.

WALT MASON IN THE TIMES.

"This is the time," the doctors say, "when people need our bitters; the sunny, languid, vernal day is hard on human critters. They're always feeling tired and stale, their blood is thick and sluggish, and so they ought to blow their kale for pills and potions druggish." And, being told we're in a plight, we swallow dope in rivers, to get our kidneys acting right, and jack up rusty livers. We pour down tea of sassafras, as ordered by the sawbones, and chewing predigested grass, we exercise our jawbones. We swallow pints of purple pills, and fool with costly drenches, to drive away imagined ills and pipe-dream aches and wrenches. And if we'd only take the spade, and dig the fertile gumbo, the ghost of sickness would be laid, and we'd be strong as Jumbo. Of perfect health, that precious boon, we'd have refreshing glimpses, if we would toil each afternoon out where the jimpson jimpses. There's medicine in azure skies, and sunshine is a wonder; more cures are wrought by exercise than by all bottled thunder. So let's forsake the closed-up room, and hoe weeds cockle-burrish, where elderberry bushes bloom, and juniorberries flourish.

Like a Girl.

[Life:] Lucille (earnestly:) Karl, I want to ask you one question.

Karl (also earnestly:) Why, what is it, sweetheart?

Lucille (more in earnest than ever:) Karl, if you had never met me, would you have loved me just the same?

"Restrictions in trade" as a definition of "restraint of trade" in the anti-trust law ought to be good for twenty years more of litigation in defining the definition.—[New York World.

GENTLEMANLY DRUNKARDS.

BY ALMA WHITAKER.

There are quite a number of ways of describing the condition, from the more refined "inebriated," "intoxicated," to the breezy "half seas over," the merely vulgar "full," "soused," "boozy," or the plain uncompromising "drunk." It sounds rather better in the French "seulographe," meaning rather more than himself; or "vertige"—dizzy.

But whether a man is inebriated or merely drunk, he always looks the worst kind of fool. It is very important that men should respect women, so important that we are advised that we cannot afford to enter politics, wear skimpy skirts, smoke cigarettes or dance the tango and, of course, when a man has seen a woman—er—inebriated, his respect for her has gone forever.

But it has always seemed to me much more important that women should respect men and yet . . . but that's a perfectly horrid line of thought and we won't pursue it.

And after all, of course, only a very few women are allowed to see them when they are rather more than themselves. Just a few intimate lady friends, possibly a daughter or two, now and then a mother, and of course the wives. All men respect their wives, of course. They would not have married them if they didn't. Men are so happily logical in these things. Ask the average Los Angeles society woman or any other woman with a husband who enjoys his occasional evening with "the boys."

It is curious, this yearning that comes over men to expose their foolishness. In every community, dry or otherwise, there is always to be found a large coterie of men, usually the prosperous business and professional men, whose chief idea of pleasure is getting drunk. Until they have arrived at that stage where they are hopelessly fuddled, leery, bleary, imbecile, irresponsible, they don't consider they are having a good time.

Of course it is true that a great many men would never know a generous impulse, never expand in amiable sociableness, never blossom forth into genial conversation but for the inspiration of the cup that cheers. But even so, if they fail to observe that subtle border line between enough and too much, the last state of such men is worse than the first. Just the difference between a taciturn fool and a blithering idiot.

A drunken man is a very interesting study. After the first shock of disgust is over there is an odd fascination in watching just how idiotic a sane man can be. Providing, of course, you can do it at a safe distance. The gentlemanly drunkard—and every city can boast hundreds of them—is a sensation in disillusions. It takes different dispositions differently, and I should say it would be unsafe to assume that one really knew a man until one had seen him drunk—if that happens to be one of his forms of relaxation.

Your sentimental drunkard is a fearsome creature, amorous, maudlin, tearful. At such times he is prepared to adore anything in petticoats and tell her she is the sweetish it'l woman in th' world. To the uninitiated female this is perplexing. How does one comfort a young girl of 22 whom one finds weeping in seclusion because a little romance has tumbled about her ears? "I thought—I thought—and, oh, dear, I've discovered it was only that strong punch!" was a cry that I was called upon to console recently.

"He probably meant it, dear, and will repeat it when he is sober," said I.

"Oh, heavens, I hope not. He looked such a fool, such an awful fool"—and yet, do you know, he is quite a nice sort of man in a general way, a prominent lawyer in this very city; and loud in his disgust at silt skirts, strong on propriety for women; the sort of man that insists that women degrade themselves by going into politics. And he was very, very shocked at the way the women flocked to see Evelyn Thaw.

Some men are merely jovial under the radiating influence. Such jolly good fellows say anything, sing anything, dance anything, and vow eternal friendship to anybody. They usually exude a fund of funny stories, mostly improper, the points of which fatally elude them. They arrive home to their families weeping in deep penitence and imploring my dear notah to be croah with a shap, notah to begrush him a li'l bit of pleasure onsh in a way.

They are very sorry, my dear, but you know how it is with the boys . . . and my dear takes it according to temperament, and people wonder why she has such a hard mouth.

But perhaps the quarrelsome, belligerent drunkard is the most interesting. Wants to knock everybody down, punch everybody's head, fight anybody, and does anybody dare say he wouldn't. . . . Hatred and murder in his heart—and he got drunk for pleasure.

Drunken men, particularly gentlemanly drunkards, have always been a popular turn in vaudeville. There really isn't anything funnier than a drunken man on his dignity. Nowadays it costs a good deal to become intoxicated, and what with employers declining to employ any but temperate men and an absurd prejudice against drunkenness in an employee generally, it has become something of a distinction. Only a successful professional or business man, unhampered by a boss, free to do as he likes, can get drunk with any frequency nowadays.

Of course at the other end of society there are the sodden failures, but they get drunk on the cheap—quite disgusting. But your gentlemanly drunkard does it on a luxurious scale, there are the whisky and champagne standards, according to the social set you move in. No wonder he is dignified. Something to be proud of. In the same class as the officers in the navy, whose privilege has now been so brutally abrogated.

Prohibition is a monstrous thing, an insult to a nation's character, a preposterous interference with personal liberty. But it is an insult that community after community, State after State, country after country will have to swallow just so long as men persist in being weak, irresponsible fools. Naval officers would never have been forbidden to have intoxicants on board if they had not transgressed beyond the decent limit.

"Do what you like, but nothing in excess," said old Dr. Johnson—but that isn't the modern way. If we motor, we want to break records; if we tango, we dance all day; if we play auction bridge, we start right after breakfast; if we drink, we go the whole hog.

Every country gets the laws it deserves. It's very humiliating to recognize that we probably deserve prohibition.

Smith: Does your wife think you're the best man who ever lived? Jones: Of course not! I'm her second husband.—[Life.

Pen Points: By the Staff

To who wish to swat Supervisor Rose prepare to swat him on May 6.

To President Wilson on the Panama final toll issue: "Stop, Look, Listen!"

War may not be so horrible after all in Mexico. Mrs. Villa has her diamonds.

The date for the opening of the canal on Mars has not yet been definitely determined.

Taking one consideration with another, the lot of King George is not an unenviably happy one.

With a "dry" navy the national naval song, instead of being "Nancy Lee," will be "How Dry I Am."

Judging by the fierce fighting going on in the vicinity of Torreon, the moving-picture men are in position.

In the olden days we used to "draw cuts" for prizes. Why not settle the possible squabble in that way?

Uncle Joe Cannon has sailed for Europe. England's little island has become quite a favorite as training quarters.

With Hobson out of the Alabama race for Senator, he will now have plenty of time to attend to the crisis in Japan.

John Lind has sailed for Washington aboard the Mayflower. He will be at home there, for even the deeps are dumb.

There's many a slip between the vote of the County Committee and the postmaster commission, Col. Tom C. Thornton!

To those who show a disposition to go crazy on the tango a sudden immersion in cold water is quoted as an excellent cure.

Prince William of Wied is at the head of the Albanian army, leading them against the Greeks. Huerta, here is a hint for you.

And Champ Clark seemingly doesn't like a continental who sees his sore toe, is careful with the bandages; then, ouch!

Fling the blue-peter to the masthead in honor of the coming of the great fleet of torpedo-boat destroyers to the Los Angeles Harbor.

Premier Asquith is campaigning in Scotland; but will the canny Scots get his goat through their heads by the time of the election?

Seeing how soon Near-Editor Knox was done for, we sometimes wonder what he was begun for, in his fight for the Los Angeles postoffice.

If President Wilson does the proper thing when Queen Eleanora of Bulgaria calls will compose an original limerick in honor of the auspicious occasion.

"Gen." Kelley has been lent to the police for six months in Sacramento. With proper attention to his work he may become an authority in geology.

The fact that old Dock Cook fooled may account for the fact that Denmark refuses to ratify a treaty with the United States. But why have such a crust!

The newspaper pictures of Judge do not make him look any older than years ago when he began to make his "well tours" of his dear old America.

So far, the efforts of sundry and Democrats to reduce the high cost of by breaking into the country banks in vicinity has not been crowned with

Gag law will be invoked to jam the Panama Canal bill through the Senate, but a little while ago the Democrats howling against cloture. Let the rule.

It is now claimed that an opponent name makes a boat a winner in the ica's Cup-race; but Sir Tom Lipton sailed the Shamrock, insists upon shown.

More than 63,000 employees of the sylvania and New York Central have been laid off recently. They "watching and waiting" to swat the administration.

It is proposed to limit the size of and boxes in which small fruit this city. An ordinance against of the fine fruit on the top also help some.

It is now announced in a solemn the bandits who have been neighborhood banks are in Los Angeles that case their capture ought to be a matter of a few years.

Business in Los Angeles will halt or of Good Friday. "Jesus, what cried again with a loud voice, the ghost." "And, behold, the the temple was rent in twain from the the bottom; and the earth did the rocks rent."

A BROKEN LUTE.

I am the king round which the Of music hung, now like an empty Reft of the living wine that was

Lo, I am as the rose that once was Its fragrance gone, its glowing I am the body with the spirit fled!

And yet about me like an unseen Hovers a melody that none may

Impalpable save to anointed ears;
Yet he who hath true divination hears
Harmonies chorded with the
spheres;

For naught of loveliness can wholly perish,
But lingers near us, be it sound or
One with the whole, once with the

—[Clinton Scollard, in Smart

LETTERS TO "THE TIMES."

The Times invites strong, clear, bright expressions of ideas on current subjects, timely, pertinent and concise. Brevity should be kept in sight. Names of writers are required as a matter of good faith. Initials or a pseudonym may be added to such letters by the signers if the writers' true names, which will be either published or withheld at the owner's request. Letters for publication should be in a legible hand, temperate language, and are subject to editorial discretion.]

Col. Griffith's Offer.

LOS ANGELES, April 6.—[To the Editor of The Times:] Many months have passed since Col. Griffith J. Griffith presented the City Council with certain conditions on the acceptance of which by the Council he would immediately proceed to build in Griffith Park a Greek Theater and an observatory costing together about $200,000. The conditions about which there can be question are two-fold. First, Col. Griffith proposed to superintend the construction of the buildings and the disbursement of the funds for the same, turning over the finished buildings to the city. We call to mind several gifts of buildings made to the city or to benevolent societies or organizations and in every case the donor has desired to personally see to the construction of and payment for the same precisely as Col. Griffith has proposed to do.

One who was sufficiently interested in a project to donate the money to embody it in brick and stone, would be sufficiently interested to wish to attend to the details. We fail to see where valid objection can arise against the condition imposed by Col. Griffith.

The second condition suggested by Griffith was that the management of buildings when completed should be vested in three commissioners, one nominated by the Chamber of Commerce, one by the City Council and one by the donor. In Exposition Park is a building whose management is entirely outside of the Park Commissioners. In most public parks the commissioners find it necessary to put a given interest in the hands of outside parties, as for instance the hiring of boats on the lake or the management of a restaurant. These are, of course, subject to the rules of the park. If the commissioners ruled that the park should be closed at a given hour the Greek Theater and the observatory would be subject to such a law. We fail to see valid objection to this second condition.

This matter has now been pending a long time. The public is getting impatient. The would-be donor is evidently nettled. Great gifts to the city have not been numerous enough that we can afford to lose these. If there are valid reasons for further delay the public has a right to know them.

ELBERT S. TODD.

Echo Answers "Why Not?"

LOS ANGELES, April 6.—[To the Editor of The Times:] Under the caption of "equal rights" the writer desires to say something about the penal laws of this State under which it is impossible for a considerable number of men of all schools to practice the noble arts of healing. Why should a certain class of allopaths be given the "ipse dixit" as to when they will allow to "practice medicine?" Why in the enlightened age must we submit to the tyranny of a school of medicine which fought osteopathy, osteopathy, and are now fighting mechano-theraphy and chiropractic? Has not the citizen God-given right to select a physician of any school or Christian Science if he so desires? Is it not after all a question of the survival of the fittest? If one can "cure" where another fails, why should a "progressive" law say him nay. Drugless men were promised great things from the administration, but they have not "progressed." It is as sane to call a chiropractor to take an examination from an M.D., who knows nothing about chiropractic, as to allow a plumber to examine a lawyer. Why not a chiropractic board? They are self-sustaining and add nothing to the taxes.

FRANCIS L. SMITH.

BETTER BOOTERY.

Wonders of the New Shoe House Opened to the Public Yesterday.
Investor-Proprietor.

The extended and improved Boot- opened its doors yesterday to an invited and appreciative crowd who had for many weeks been wondering what magic was going forward behind the temporary partitions erected there.

Probably this fine shoe house is the handsomest in the United for it is difficult to imagine anything more luxurious or commodious than is this always individual

The architecture in the main part of the store is on the Moorish order, with a modern touch in the fitting, while in each of the rooms devoted to especial showings, a particular color plan has been put into effect. For instance, in the "gold-room" the woodwork is black and gold, and unless one has seen the decorative scheme worked out could not imagine how beautiful the Only golden slippers, pumps and shoes are shown in the "gold-room," and in a charming room beyond, the principal exhibit is that of hand-painted slippers, hose and tango bags, made in order to match. "Fetching" does not express the beauty of these ingenious designs, for the tango sets are original and the painting of them with the materials of the shoes and here and there is a touch of brilliants or other gem-like effect which add to the richness of the already charming accessories of dress. The room is devoted to the display and fitting of children's footwear, here, as in the lobby adjoining, where the stock is kept, the tones are lovely—creamy white and blue.

From the spacious balcony is located a delightful rest and writing-room for ladies and the offices of the firm. Mr. Wolfelt, the proprietor and owner of most of the exclusive patents which he carries, as well as the lines in which they are shown.

JUST ENTHUSIASTIC.

Rioting Charged With Rioting at Wedding Were Only Feeling Good, That's All.

Lo, I am as the rose that once was full—
Its fragrance gone, its glowing petals dead—
I am the body with the spirit fled!

And yet about me like an unseen flame
That raptured mystic worshipers acclaim
Hovers a melody that none may name.

Impalpable save to anointed ears;
Yet he who hath true divination hears
Harmonies chorded with the spheres;

For naught of loveliness can wholly perish,
But lingers near us, be it sound or
One with the whole, once with the

—[Clinton Scollard, in Smart

JUST ENTHUSIASTIC.

Rioting Charged With Rioting at Wedding Were Only Feeling Good, That's All.

Lo, I am as the rose that once was full—
Its fragrance gone, its glowing petals dead—
I am the body with the spirit fled!

And yet about me like an unseen flame
That raptured mystic worshipers acclaim
Hovers a melody that none may name.

Impalpable save to anointed ears;
Yet he who hath true divination hears
Harmonies chorded with the spheres;

For naught of loveliness can wholly perish,
But lingers near us, be it sound or
One with the whole, once with the

—[Clinton Scollard, in Smart

JUST ENTHUSIASTIC.

Rioting Charged With Rioting at Wedding Were Only Feeling Good, That's All.

Lo, I am as the rose that once was full—
Its fragrance gone, its glowing petals dead—
I am the body with the spirit fled!

And yet about me like an unseen flame
That raptured mystic worshipers acclaim
Hovers a melody that none may name.

Impalpable save to anointed ears;
Yet he who hath true divination hears
Harmonies chorded with the spheres;

For naught of loveliness can wholly perish,
But lingers near us, be it sound or
One with the whole, once with the

—[Clinton Scollard, in Smart

LETTERS TO "THE TIMES."

Old Griffith's Offer.

LOS ANGELES, April 6.—[To the Editor of The Times:] Many months have passed since Col. Griffith J. Griffith requested the City Council with certain conditions on the acceptance of which by the Council he would immediately proceed to build in Griffith Park a Greek Theater and an observatory, costing together about $200,000. The conditions about which there was no question are two-fold. First, Griffith proposed to superintend the construction of the buildings and the disbursement of the funds therefor, turning over the finished buildings to the city. We call to mind several gifts of buildings by him to the city or to benevolent societies or organizations and in every case the donor has desired to personally attend to the construction of and expend for the same precisely as Griffith has proposed to do, and no one who was sufficiently interested to be induced to donate the money to build it in brick and stone, would be sufficiently interested to wish to attend to the details. We fail to see that any valid objection can arise against the condition imposed by Col. Griffith.

The second condition suggested by Griffith was that the management of the park when completed should be vested in a board of three commissioners, one to be appointed by the Chamber of Commerce, one by the City Council and one by the donor. In Exposition Park and in most public parks the authorities find it necessary to give certain interest in the hands of private parties, as for instance the hiring of boats on the lake or the management of a restaurant. These are, of course, subject to the rules of the park, and if the commissioners ruled that the park should be closed at a certain hour the Greek Theater and the observatory would be subject to the same rule. We fail to see valid objection to this second condition. The matter has now been pending for some time. The public is getting impatient. The would-be donor is evidently tired. Great gifts to the city are not been numerous enough that we can afford to lose these. There are valid reasons for further delay. The public has a right to know the reasons.

ELBERT S. TODD.

Dr. Answers "Why Not?"

LOS ANGELES, April 6.—[To the Editor of The Times:] Under the banner of "equal rights" the writer asks why something about the laws of this State under which it is impossible for a considerable number of men of all schools to practice the noble art of healing. Why should a certain class of allopaths be given the "ipse dixit" as to what they will allow to "practice medicine?" Why in the enlightened age should we submit to the tyranny of a school of medicine which fought osteopathy, and are now fighting mechano-theraphy and Christian Science? Has not the citizen the inherent right to select a physician of any school or Christian Science practitioner as he desires? Is it not after the principle of the survival of the fittest? If one can "cure" where another fails, why should a "progressive" say him nay. Drugless healers promised great things from osteopathy, but they have not "delivered." It is as sane to ask a chiropractor to take an examination as an M.D., who knows little about chiropractic, as to allow a layman to examine a lawyer. Why not a chiropractic board? Let it be self-sustaining and add it to the taxes.

FRANCIS L. SMITH.

THE BOOTERY.

Opening of the New Shoe House Announced to the Public Yesterday.

Mr. Proprietor.

Remodeled and improved Bootery found its doors yesterday to an invited and appreciative crowd of friends. For many weeks there has been wondering what magic was going forward behind the temporary partitions erected there.

Finally this fine shoe house is the handsomest in the United States. For it is difficult to imagine anything more luxurious or complete than is this always individual

The architecture in the main part of the store is on the Moorish order, with a modern touch in the shape of the arch, while in each of the rooms there is especial showings, a particular plan has been put into effect. For instance, in the "gold room," the woodwork is black and unless one has seen the attractive scheme worked out would not imagine how beautiful the dainty golden slippers, pumps and oxfords are shown in the "gold-room," and in a charming contrast, beyond, the principal exhibit is that of hand-painted slippers and tango bags, made in Spain. "Fetching" does not express the beauty of these hand-painted tango sets, for the design is so oriental and the painting is done with the materials of the land and here and there is a touch of rhinestones or other gem-like ornament to add to the richness of the already beautiful accessories of dress. One room is devoted to the display of children's footwear, as in the lobby adjoining where the stock is kept, the shoes are lovely—creamy white and blue.

The spacious balcony is lovely for restful rest and writing-purposes, and the offices of the proprietor, Mr. Wolfelt, the proprietor of the handsome shop, is the interior of most of the exclusive patterns in which they are shown.

Harbor Day Programme.

(Continued from First Page.)

California infantry, Col. Schreiber, commanding; machine gun company mounted, Capt. Gollum, commanding; Wilmington Chamber of Commerce band, decorated automobiles and auto trucks, F. P. Guiton in charge.

Naval display: In turning basin and Morman Island channel there will be ten United States war vessels, consisting of one armored cruiser, 600 marines, five torpedo boat destroyers, four submarines.

Upon arrival of Assistant Secretary Roosevelt an official salute of twenty-one guns will be given.

Boat rides over the harbor.

In the air: Glenn Martin will arrive from Los Angeles in his aeroplane and land on Mormon Island at 11 o'clock. During the day he will make a number of flights and present new thrillers with and without passengers, among which will be dropping Tiny Broadwick from a height of 1000 feet, falling into the waters of the harbor.

Aquatic events: In the Wilmington channel at the foot of Canal street, Joe Fellows, manager.

At 11 o'clock launching, with appropriate exercises, new pleasure yacht of Capt. Weston.

At 1 o'clock, race on swimming skis. Prizes, first, $7.50; second, bathing suit and $2.50 cash.

At 1:05 o'clock, tub race; prizes, first, $7.50; second, $5.

At 1:20 o'clock, detachable motor race; prizes, first, cup and $5; second, sweater and $2.50.

At 2 o'clock, tug of war between members of the South Coast Yacht Club and the Los Angeles Motor Boat Club; prize to winning team, $15.

At 2:20 o'clock, race for power boats under fifteen-horse-power. Handicap of one-half minute per horse-power for the course; prizes, first, Rushmore searchlight and $5; second, case of cylinder oil and $2.50; third, pair of brass side lights and $2.50.

At 3 o'clock, race for speed boats towing surf boards with man on it; rider must finish on the board; prizes, first, Pirate searchlight; second, twenty-five gallons of gasoline.

At 3:20 o'clock, race for speed boats making over eighteen miles per hour; handicaps given on basis of previous performances; prizes, first, $35 and case of cylinder oil; second, $25; third, $15.

Music all day at the following places: Long Beach Municipal Band at speaker's stand; San Pedro Band at Water-street wharf; Whittier Band on Fries-street wharf; Wilmington Band on Canal street and Pacific railway, C. Henry Olsen in charge.

The following constitute the Celebration Committee: C. H. Eubank, president; H. E. Carter, chairman; F. P. Guiton, C. H. Olsen, E. O. Bailey, G. C. Barlow, T. C. Thompson, F. S. Cary, P. J. Pitcherie, Joe Fellows, D. R. Woods, H. S. Schneider, H. R. Hay, W. L. Travis, W. E. Young, L. A. Guiton and A. J. Crose.

Capt. C. G. Lehnhausen will be in command of the police department. Dr. W. A. Weldon, Dr. W. H. Slabaugh will be in charge of the Emergency Hospital.

Port Warden Don Fugitt will be in charge of all harbor arrangements.

Fire.

PAY INSURANCE SAME AS TAXES.

COMMERCIAL CLUB ADVOCATES STATE COMPETITION.

Prepares a Bill Which Will Be Submitted to the Legislature at the Forthcoming Session—Asserts Premiums Would Be Reduced One-half.

Pay for your fire insurance as you pay your taxes is the principle of a bill to be introduced into the Legislature at the forthcoming session.

The California Commercial Club is sponsor for the bill, which contemplates the foundation of a State fire insurance company, with premium rates 50 per cent. below those now charged for insurance. A rough draft of the bill has been prepared and support of members of both the House and Senate secured, according to members of the club.

A guarantee fund of $200,000 will be asked as working capital for the new venture. The Assessors and Tax Collectors of each county will be the agents of record and will divide 1 per cent. of each premium between them as expense money.

The State Superintendent of Insurance will become the head of the organization—inspecting insured structures, adjusting claims, etc.

Those backing the measure point out that New Zealand cut tariff rates 50 per cent. when it engaged in the fire insurance business eighteen years ago, and has since reduced them to 10 per cent. of the old rates. Germany, it is asserted, has long engaged in the fire insurance business.

The California Commercial Club, which is fostering the movement, has a membership of 400 business men and its headquarters here. At present an emissary of the club is in the field securing the support of commercial bodies.

LOOKING IT OVER.

Consulting Engineer of the Southern Pacific Railroad Completes Important Inspection of Local Lines.

Traveling by daylight only on an inspection of the Pacific system of the Southern Pacific Railroad, which includes everything from ties to structures, John D. Isaacs of New York, consulting engineer of that road, and his assistant, W. J. Burton, left yesterday for San Francisco, after making this city their headquarters for five days, while inspecting the Pacific Electric and the Southern Pacific's property here and between here and the harbor and Newport Beach.

Isaacs's trip, though denominated as routine, is believed to have considerable significance in the light of the fact that the bonding power of the Southern Pacific has been increased by $55,000,000, and that $21,000,000 of this is to go into additions and betterments in the next five years.

Harris & Frank
437-441 South Spring St

$5
Shoes for Men
Splendid value for the money—comes in high or low cut, black or tan.
Others up to $7.50
Women's Shoes
Pumps and boots for women and girls; all styles.
$4.00 and up
Children's Shoes
Scientifically designed; honestly made.
$1.75 and up

Harris & Frank
437-441 South Spring St

ASK FOR AEROXON
(AER-OX-ON)
WITH THUMB TACK
The famous European Honey-FLY-Catcher now being handled by all American dealers.
AEROXON comes in a ribbon all rolled in a box with thumb-tack attachment.
When you once use AEROXON you will have no other.
If your dealer cannot supply you, write to us at once for a
FREE SAMPLE
One Fly now means a million later on. AEROXON will catch everyone in your home, shop or office.
Sold at all Dealers 3 for 10c
PACIFIC IMPORT CO.
H. L. SAMSON, Mgr.
718 Mission St., San Francisco
IT HANGS FROM THE CEILING Out of the Wa

FOWNES KID FITTING SILK GLOVES Style

S. Nordlinger & Sons,
DIAMOND MERCHANTS
631-633 South Broadway

Nettletons

A trim English Oxford for spring and summer wear. Black Russia Calf, blucher pattern.
Comfortable, serviceable, stylish—like all Nettletons.
$6
Best Shoe Values in the city at $3.50 to $7.
Staub's
356 So. BROADWAY

—Home of Ostermoor Mattresses— —McCall Patterns—
Coulter Dry Goods Co
FOUNDED in 1870
U. S. Postoffice Sub-Station W. U. Telegraph Branch American Express Branch

White Dress Organdie
—72 inches, or two yards wide, at hitherto unheard-of prices—
65c grade 35c
75c grade 45c
90c grade 55c
$1 grade 65c
$1.25 grade 75c
$1.50 grade $1
White French Lawn
—48 inches wide; in all different qualities—
35c grade 25c
50c grade 35c
75c grade 60c
$1 grade 75c
$1.25 grade $1
—Wash Goods, rear South Aisle—

Millinery to Suit Every Occasion, But Particularly Now, for Easter Wear

There is no occasion, from the least to the most formal, for which we cannot provide suitably in the way of appropriate headwear. We lay particular stress upon the individuality of the models shown; they will not be duplicated hereabouts—which means more in millinery than in almost any article of apparel:

It Is Doubtful
—if such exquisite blending of color and combinations of material were ever shown in a previous season.

Delicate or Daring Shades
—are shown, to harmonize or contrast with anything in dress materials. As to shades, the diversity is so wide that selection is very easy.

—Millinery; Main Floor—

Exclusive New Silks in Great Diversity

Women have not evinced in years the interest in silks that they display this season—and not in years have we shown better varieties of exclusive weaves and patterns:

New Arabesque Moires
—particularly for wraps or coats (being extra heavy) are here in Paon, Copen and a new Taupe, at $3.50

Pussy Willow Taffetas
—so called because of their soft-velvety "feel;" shown in solid black or colored grounds with little dots; or in the most fetching tiny patterns in colors; in white and black hairlines. In Pekin stripes and in checks, $2.50 & $3.00

Warp Print Taffetas
—in soft, iridescent tones; gracefully figured in small designs; suitable for waists or combinations; 36-inch $2.50

Tub Crepes
—32-inch, $1.25; 36-inch, $1.50. Peau de Crepes, that wash; 32-in., ...$2.50
—Golf Cords in Tango shades, 32-inch $1.25

Roman Stripe Taffetas
—in chiffon weight; French goods for combinations and trimmings; 30-inch $4.00
—Silks; Broadway Annex—

New Lily of France Corsets for Spring

bring out all that is best in the realm of perfect-fitting, perfect-wearing corsets.

The suedine, brocade and coutil models are particularly attractive, and sell, according to quality, at $3.50 to $20.

Shirt-Ruffles—at $1 and $1.50.

Brassieres—the splendid B. & J. brand, from $1 to $3.50; some, of allover lace and embroidery, in the finest qualities.
—Corsets; Second Floor, Front—

Now Comes a Sale of Waists Suitable for Easter Wear

You will see lots of these waists worn with Easter suits—but many women will have had to pay more for them than you will, by taking advantage of this sale:

Handsome Suits
—of the character suitable for semi-formal wear; rich, lustrous, soft taffetas in the best qualities, with long or short jackets (large sizes a specialty with us), $27.50 to $55.
—Suits of serge and crepe, combined with taffeta and moire, $27.50 to $55.
—of moire, poplin, crepe Cascadeuse and Radiant cloths, in brown, Hague, tango, navy, tan and black, $30 to $55.
—Garments; Second Floor—

Waists Formerly Up to $7.50
—all new and stylish, and shown in best-liked colors.
—Crepes de chine and taffetas—no more popular materials used this spring; a few chiffons, too, in new evening shades; all $5
—Waists; Second Floor—

Thinking of a Crepe Gown?

Then make your selections here, from a stock which includes every worthy weave and shade asked for by women who know:

Canton Crepes
—44 inches wide $1.00
—56 inches wide $2.50
Japon Crepes
—56 inches wide $2.50
Ripple Crepes
—44 inches wide $1.00
Crepe Nattie
—45 inches wide $1.50
Voile Crepes
—44 inches wide $1.00
Shadow Crepes
—45 inches wide $1.25
Crepe de Paris
—42 inches wide $1.25
Crepe Irene
—40 inches wide $1.50
The foregoing in every color, including black and ivory.
—Wool Goods; Broadway Annex—

The New Vallier Washable Kid Gloves

For which so many of our customers have been waiting, have arrived in both short and long styles.

These gloves wash beautifully; they come in white kid, 16-button length, $4; two-clasp, $2.

Antelope Gloves in suede effect, very smart, indeed; in champagne or white; two-clasp, $2; these wash, also.

Easter Gloves—in kid or silk, plain or fancy; full assortments. White or black or champagne will be most worn with Easter costumes.
—Glove Section; Main Floor—

$12.50 and $15 Switches, $6.85

Only intelligent purchasing could bring to us, or to you, such real values as the following on first quality, wavy hair switches; natural shades; a full assortment of colors, including gray; choice $6.85

Our Toilet Parlors — are perfectly equipped to do manicuring, shampooing and the latest styles of hairdressing. Appointments may be made between 9 and 5 daily.
—Hair Goods; So. Aisle; Parlors—3rd Floor—

Easter Suggestions for Personal Adornm't

Slipper Buckles—silver, gold, gunmetal, 75c to $7.50.
Cut steel, enamel and white stone effects.
Vanity Cases—silver, gold or gunmetal, $1.50 to $22.50.

Silk Shirts for Men

Handsomest products of Arrow and Savoy manufacturers of fine silk shirts—with French cuffs; no accompanying collars, at $4 to $10.
Interwoven Socks—solve the problem of well-wearing hosiery that is at the same time sheer and beautiful in texture; 25c, 35c and 50c pair; guaranteed, you remember.
Easter Neckwear — the most comprehensive and smart showing we ever made—stripes, plaids, plain colors; fancy mixtures; all the newest effects, of course.
All Accessories—to a correct Easter toilette for men, in this
—Men's Wear Section, South Aisle—

Bracelets—all sorts, in gold and silver, $1.50 to $25. Many fancy stone-set styles.
New Bar Pins—gold, silver and stone set, 25c to $12.50.
Mary Garden Combs — $3.50 to $15.
Cut Glass Flower Baskets—$6.50 to $17.50.
Sautoir Chains—and ribbons; wide range—$1 to $3.50.
New Tango Beads—85c to $7.50.
Drop or Hoop Earrings—$1.75 to $13.50.
Tango Mesh Purses—gold and silver—$3.25 to $45.
V-pins—very new—$1.25 to $7.50.
New Brooches—gold, silver and stone set—25c to $10.
Fancy Braid Pins—50c to $12.50.
Fancy Barrettes—50c to $10.
Cut Glass Perfume Bottles—$1 to $3.75.
—Toilet Goods; Silverware; South Aisle—

Wednesday Always Babies' Day at Coulter's

A day to which mothers have learned to look forward as to a day of savings; today's best offer is

DIAPER CLOTH HEMMED FREE

Infants' Dresses
—slips, six months' and year old sizes; machine and hand-made; tucked, shirred and embroidery yokes; nicely trimmed in lace; or hand-embroidered; the machine-made, regularly 50c to $6; the hand-made, regularly $1 to $16.50, all reduced 25%

Caps and Bonnets
—of sheer lawn, Swiss nets, dotted Swiss, trimmings of tucks, shirring, ribbon and some with touches of hand embroidery or rosebuds; priced from 35c to $6.50 each.

Hand-embroidered Pillow Cases
—made by hand; for crib or carriage; from $2 to $4; very dainty.
Zimmerli Swiss Ribbed Underwear here.
—Infants' Wear; Second Floor—

215-229 South Broadway—224-228 South Hill Street.

Life's Gentler Side—Society, Music, Song and the Dance—The Theaters.

MOVEMENTS IN SOCIETY.

Mrs. L. G. Wilson,
Who entertained a day or so ago with an elaborate dancing party.

EVER so many interesting affairs will follow Easter this season and a number of young persons who had planned early vacations have decided to remain in town a month or two longer and participate in the fun. One of the largest and most alluring functions will be the dansant and sale to be given by officers and members of the Neighborhood Settlement Association and this benefit is attracting the attention of young and old. The cause is a worthy one and with energetic Mrs. Sumner Hunt in charge of arrangements, the afternoon of April 18 will be a jolly one.

Guests will be entertained at the Ebell Clubhouse between the hours of 3 and 7 o'clock and if present plans materialize those who dance at the costume ball, to be given the evening before by the Amateur Players, will appear again at the dansant.

Enjoyable Dancing Party.

One of the enjoyable dancing parties of the week was given by Mrs. L. A. Wilson at the Waldorf apartments. The hostess was assisted by Miss Charlotte Laser, and hundreds of enchantress carnations had been used to turn the room into a veritable bower. Punch was served throughout the evening, and 100 guests were included.

House Party at Balboa.

Mr. and Mrs. F. J. Knight, Mr. and Mrs. William Hoxworth Potter, Mr. and Mrs. Fred Hansen, Mr. and Mrs. Rufus Anderson, Mr. and Mrs. Karl Elliott, Mr. and Mrs. Charles Steinbaur, Mr. and Mrs. L. Baker, Miss Rose Carnes, Miss Laura Merriman and Miss Ada Savage compose a congenial coterie of friends that are enjoying a two-weeks' house party on the island at Balboa.

Westlake Bridge Club.

White carnations and jonquils enlivened the table Thursday when Mrs. L. E. Ford, No. 232 Alvarado street, entertained the members of the Westlake Bridge Club with a luncheon. Hand-limned jonquil cards marked covers. Tables were arranged for games of auction following luncheon, and prizes were captured by Mmes. Hagan, Pennell, and the guest prize by Mrs. M. W. Everhardy. Members present were Mrs. L. L. Vogel, Mrs. William Variel, Mrs. A. J. Sherer, Mrs. Frank Boswell, Mrs. Frank A. Jay, Mrs. Ralph Hagan, Mrs. Lou Palmer, Mrs. William A. Morehouse, Mrs. E. J. Brent, Mrs. Richard Pennell, Mrs. Albert Mortensen, Mrs. Joe Zemansky and Mrs. Fred Gollum.

To Take Abroad.

Mrs. Clara Gries, No. 4015 West Adams street, left Friday for New York City, sailing April 11 on the King Albert for a six-months' trip abroad. She is a member of Miss Cecelia White's party, and they will go by the way of the Mediterranean, and visit all the various points of interest on the Continent before visiting the British Isles.

Arrowhead Gossip.

The week-end at Arrowhead Hotel was a brilliant affair. A large number of Los Angeles and Pasadena people motored up for a tango party Saturday evening and enjoying the canyons and mountain walks on Sunday.

Saturday afternoon Mrs. Howard J. Schoder of Los Angeles, who with her little daughter had been at Arrowhead for some time, was joined by Mr. Schoder and in the evening they gave a 7 o'clock dinner to a number of Los Angeles friends who motored up to remain over Sunday. The guests were seated at a large, round table trimmed with several hundred Gold of Ophir blossoms and covers were laid for Mr. and Mrs. George J. Birkel, Mr. and Mrs. E. W. Hollingsworth, Mr. and Mrs. Harry Coffin, Mr. and Mrs. Guy Cusner, Mr. and Mrs. J. C. Bannister, Mr. and Mrs. Newton Russell, Mr. and Mrs. R. L. McCrea, Mr. Roland Paul, Miss Summer, Robert Summer, Charles Adams and Mrs. Florence Moore.

Hispanic Themes.

SPANISH FOLK MUSIC AND DANCE.

MORNING MUSICALE INTERPRETED CASTILIAN IDEALS.

Miss Chapin, Mme. Dreyfus, Defty, Ostiz and Heilbronner, Incidentally Also G. Allan Hancock in Concert. Brahms Quintette Recitals—Combined Glee Clubs' Contest.

BY HECTOR ALLIOT.

Morning musicales were originally intended for the purpose of presenting an instrumental or vocal artist to a select few votaries of music.

Yesterday morning, at 11 a.m., the accepted hour for such events, an innovation was introduced at the Bessie Irene Chapin recital.

The young violinist was assisted by Mme. Estelle Heartt Dreyfus, contralto; Dwight Defty, 'cellist; Senor Victor Ostiz, dancer, and Sollie Heilbronner, pianist.

The musicale was held in the beautiful music room of Mr. G. Allen Hancock, before an audience of some two hundred persons.

It would be difficult to imagine a more suitable place to hold a morning musicale than the Louis XV white and gold room with numerous mirrors reflecting the audience, the crystal chandeliers casting a brilliant artificial light over the assembly. It looked more like an evening affair than a morning recital, and one felt the change in coming into the light of high noon outside of Villa Madama.

The programme was given to interpretations of the Spanish music instrumental, vocal and dancing.

Dwight Defty gave a very attractive rendition of "'Cello Sonata" by Boccherini, followed by Lalo's "Symphonie Espagnole" in two movements by Miss Chapin, who displayed specially in the "andante" a strong and virile bowing and a finished technique.

Mme. Dreyfus sang "El Canto del Presidiario," a typically dramatic song of the imprisoned Catalan, helpless in his chains but still wishing for blood-thirsty revenge. Mme. Dreyfus both in her truly Castilian enunciation and interpretation did ample justice to Alvares' tragic song.

In "La Nana," an ancient Sevillian cradle-song, the singer showed the intense and passionate tenderness of the Spanish mother, humming her babe to sleep with "Sleep little one and gently rest, for the Moorish woman is passing the door."

This folk-song is of great interest because while the words and sentiments are Spanish, the musical motif is decidedly Moorish. It is quite an oddity to listen to a song still retaining the Arabic in the music although great deal of the Spanish songs and dances have been deeply affected by the long Moorish occupation, of which Seville more than Cordova was the intellectual center.

Knowing that Mr. Hancock was at home, some of his friends sent in a request that he might be heard in the programme. The host could not do less than to join Miss Chapin and Mr. Heilbronner in interpreting beautifully the popular Boccherini "Minuet" on the 'cello.

Senor Ostiz is a Basque dancer; that is a northern man as far as Spain is concerned. That favored country has been the nursing mother of most Southern Europe's dancing. From Catalonia, Grenada and Seville many dances have gone beyond the Hispanic border to conquer the world of dancing. Each province has its "Jota," but its interpretation is as different as the somber oaks of the north and the oleanders of the south can be.

"Te bolvi aber," a toe dance, of original invention, was the first number, the second the Catalonian "Guitana," followed by the Basque "jota," spirited, somewhat primitive, but possessed of much natural muscular grace, with accompaniment of castanets.

Unfortunately Senor Ostiz, accustomed to dance on the rough ground required for these gyrations in his native land, was much handicapped by the fine polished floors of the Hancock mansion.

The programme was closed by Sarasate's beautiful "Spanish dance," well executed by Miss Chapin.

Brahms Quintette Concerts.

The last series of chamber music concerts of the Brahms Quintette this season will be given on next Friday afternoon at 3 p.m., and on Saturday evening at 8 p.m.

Charles Wakefield Cadman, the composer, will play the piano part in his Trio in D major. Bach's "Bouree," Leclair's "Siciliano" and "Tambourin," Frank H. Colby's "Old Dance," Jessie S. Edwards's "Musing," and Herbert's "Serenade" will form the first part of the concert.

Clifford Lott, as soloist, will sing a group of songs by Waldo F. Chase, and the piano quintette of Caesar Franck will be the closing number. The concerts will be given in Blanchard Hall.

Combined Glee Clubs Concert.

The combined glee clubs of Occidental College, University of Southern California and Pomona College will join in a contest for a loving cup Saturday evening at the Auditorium.

They will be assisted by Ellen Beach Yaw, the "California Lark," and the Ad Club Quartette.

Santa Monica.

AUTO SERIOUSLY INJURES YOUTH.

DRIVER SPEEDS AWAY WITHOUT REPORTING ACCIDENT.

Boy Has Broken Leg and Other Hurts and Police Are Seeking Person Responsible—Council Awaits Action of State Railroad Commission on Water Question.

[LOCAL CORRESPONDENCE.]

SANTA MONICA, April 7. — Lester Patrick, 14 years old, was run down and seriously injured near the Soldiers' Home yesterday by an automobile, the owner of which has not been identified. The boy is in St. Catherine's Hospital with a broken leg and other injuries.

City Marshal Young of Sawtelle is co-operating with the county motorcycle officers in trying to locate the occupants of the machine. As far as known, no report of the accident was made to the authorities and only by dint of much labor was City Marshal Young able to get the meagerest details.

Veterans at the Soldiers' Home report that many machines dash by on adjacent boulevards at the speed of the wind and that a pedestrian must be on his guard all the time to keep out of the way of the hurtling cars, which travel from fifty to sixty miles an hour.

The county motorcycle officers have been asked to keep a particular watch on the stretch of road lying between Sawtelle and the Los Angeles city limits, as there are several places where automobile owners are prone to show their speed to friends, say the officers.

Venice and Santa Monica authorities are uniting to minimize the danger of accidents and to this end the speedway which stretches from Playa del Rey to Santa Monica will be placarded with danger signals which will be lighted at night.

This city has already ordered the work done and last night the Board of Trustees of Venice passed a resolution providing for similar signals. At present many persons use the Speedway for a sidewalk and in consequence there have been quite a number of minor accidents and several narrow escapes from fatalities.

The automobile owners say that the alley-like street is so narrow that it is extremely difficult to drive along it, avoiding other machines and also pedestrians.

THE WATER QUESTION.

The City Council passed action on the water question, evidently many of the city officials being inclined to wait the possible action of the State Railroad Commission. That body will be asked to fix the rates for this city and it has also been asked by the Santa Monica Water Company for permission to issue bonds. The water company is preparing to extend its system by empounding more water and keeping up with the natural extension of its mains and laterals.

But there are so many different opinions as to the best way to secure added fire protection without risking the probability of a large issue of bonds being defeated it seems probable that the entire situation will be laid before the State Railroad Commission. Many believe that the acquisition of Owens River water will come in time and are inclined to go conservatively on any large expenditures at the present time.

NEWSIES ASK HELP.

City Attorney Preparing Special Ordinance for Youngsters—Election Activities at Venice.

[LOCAL CORRESPONDENCE.]

VENICE, April 7.—The Board of Trustees here have gone to the trouble of initiating a special ordinance which will favor the local "newsies." The latter, in a unique communication to the board acking for protection against young men who come here from Los Angeles armed with bundles of alleged extra editions of afternoon papers. The local newsboys say they are not in a union, but merely wish protection through being licensed.

"I am for our local boys every time and favor a license costing 1 cent," said Mayor Holbrook today.

City Attorney Hanna has been asked to prepare a special ordinance that will cover the situation.

ELECTION AGITATION.

This is the last week of campaigning prior to the municipal elections of the 13th inst. The situation has become acute. It is one of the hottest campaigns ever waged in the county outside Los Angeles. The issues at first were mainly as to the fitness of the Good Government League's nominees. Each man appears worthy, according to the managers of the league. The opposing forces have started a small daily which has given up its columns to abuse of some of the nominees, declaring that the Abbot Kinney Company is behind the coming election.

Today the Good Government League retaliated against the other side by publishing a brief account of some of those most active in the opposition ranks.

To guard against fraudulent voting next Monday, Dist. Atty. Fredericks will send down special detectives and deputies, as it is feared that coercion and "repeating" may be attempted. At the last election where the only stakes were three school trusteeships, it is alleged judges at the polling places tried to influence voters and that considerable confusion was caused by the adherents of one candidate trying to get other voters to line up on that particular side.

LAURA JEAN LIBBEY TALKS HEART TOPICS.

When Courtship Is Only Talk. Shall She Take a Dare?

"I told her of the knight that wore
Upon his shield a burning brand;
And that for ten long years he wooed
The Lady of the Land."

It is wonderful how many excuses women make for men who court for years, but somehow evade popping the question.

Some women lay it to a man's bashfulness; his cold nature; lack of sufficient funds; anything, everything, but the right reason, that he really doesn't want to marry. Of course he gives her innumerable hints, and certainly gives her to understand that he is fond of her. He realizes that it would be a very foolish girl who would waste her time on him otherwise.

Women are wont to pin their hopes upon such trifling expressions as "some day I expect to have a home of my own." "Few men settle down until after they marry." "It takes a wife to give a man ambition to accumulate." When a girl repeats this talk to her anxious relatives, she softens their hearts toward him. They conclude, with such ideas, it is only a question of a short time until he asks her hand in marriage. But when the seasons come and go, and there is no sign of a coming wedding, the practical ones of the household begin to doubt his matrimonial intentions and assert their belief that he's only passing away the time at her expense —boring himself talk. No modest girl can take the initiative and give a man a hint that she's interested in knowing his intentions.

It is a delicate matter for her folks to interfere. He may have valid reasons. Then again he may not have any reason for not proposing at present. In Boston, they believe in taking time by the forelock. The women have petitioned the legislature to pass a bill fixing the legal limit of two years on courtship. If a man calls regularly upon a woman for that length of time, monopolizing her entire attention, they would have it assumed that he is on marriage intent, and he would be held legally accountable if he attempts to shirk the result of courtship—marriage. We suggested that courtship should have a time limit, in this column, some time ago. The Boston women were quick to catch the good judgment of the suggestion. Long drawn-out courtships rarely end in wedlock. In such instances the man in the case grows languid in his love making. The fire has died out of his heart. The same woman cannot kindle his ardor into eager love again. When a girl realizes that a man is all talk—but her hopes end there—out of duty to herself and her own future she should give some other man a chance, relieving not only her anxiety, but that of the friends nearest and dearest to her as well. The man who talks love but not marriage, is the bane of society.

MISS LIBBEY'S REPLIES TO YOUR LETTERS.

Correct name and address must be given to insure attention.

FAMILIARITY BREEDS CONTEMPT

Dear Miss Libbey: I have been going with a young man for quite a good length of time. We have been friends from childhood. Somehow we can't get along. I think a great deal of him, and it would break my heart to part from him. He said he never saw such a cold-hearted girl as I. Do you think it right to kiss one another?
A. C.

Men sue boldly for kisses, but in reality admire and revere the maid who is chary of giving them, even though they are betrothed. The man who really craves and prizes the caresses denied him will hasten to have the marriage knot tied. Be sweet, agreeable and amiable, and you will not find it difficult to make yourself companionable and charming to your sweetheart.

SHALL SHE TAKE A DARE?

Dear Miss Libbey: I want so much your kind advice if you think this letter is worthy of your notice. I am a girl of 18, and I have a splendid beau of 24, who has been visiting at our home steadily for the past six months. A few days ago I received a letter from a girl friend of mine who is exceedingly beautiful—a blonde—challenging me to bring my beau over to her house to call on her. "If you don't," she wrote, "I will find some means of taking him away from you. I dare you to refuse." I have done nothing but cry ever since getting her letter. My beau once remarked as we passed her by and I bowed to her, "My, that's what I call a stunning girl." Now, Miss Libbey, what ought I to do? ANXIOUS ROSE.

Write the girl a note consisting of one or two lines as follows: "As your invitation to call upon you lacks courtesy and sincerity, I decline with thanks." It is not necessary to show your beau her letter or to mention her in any way. If he is in love with you no power can charm him away from you. Men quickly tire of the kind of girls who would appropriate them, whether they would or no.

NOT THE TEACHER'S PET.

Dear Miss Libbey: I am only a boy of 14, but I have a grievance. Maybe you could give me a hint as to what to do. I don't think I am any worse than any of the other boys in my school, but somehow the teacher takes me to pick on, and it's either got to stop or I quit school. What shall I do to let her know how I feel about it? BILLY.

Now, Billy, I wouldn't think of giving up my schooling for such a trifle. Are you not mischievous now and then and found out in your pranks? Try and be the best scholar, mannerly and good natured. Win her over by kindness.

LAURA JEAN LIBBEY.

In Review.

MUSIC CHARMS AT PANTAGES.

Mr. and Mrs. Harry Girard at Top of Bill.

Rose City Sextette Also in Melody Race.

Opening of Alphin Theater Like Old Times.

There's much music in the air at Pantages Theater this week, and since our own Harry Girard and our own Agnes Cain-Brown, with a whole company of our own singers and actors, provide a good share of it, there can be no doubt as to the high quality of that music.

"The Luck of a Totem," Girard's miniature rendering of a former successful opera from his pen, is the vehicle in which he and his wife make their appearance once more. It is, as we all know, an episode of life in Alaska, with the proper picturesque accessories—mountains and streams, a yellow sunset, leathery and furry costumes, a whole lot of grotesque totem poles of monstrous size, and even an Eskimo.

The plot of "The Luck of a Totem" is fairly coherent, quite good enough for a little opera, the characters are bluff, hearty and various, and the tuneful numbers go with that swing and dash and precision which we have a right to expect—and always get—when Harry Girard is giving it his personal direction, as in this case. Both he and Agnes Cain-Brown were in excellent voice yesterday. The stirring opera in the small went exceedingly well, and will doubtless continue to do so all the week.

An offering of stirring variety is "Ambition," given by Edwin Keough and Helen Nelson. It gives an experience of a woman who wanted to go on the stage. Keough assumes three roles — Thaddeus Augustus Cramer, dramatic instructor; Polydor, of "Ingomar" fame; Jack Hammond, a modern husband—and shows remarkable versatility. Miss Nelson is Parthenia and Mrs. Jack Hammond. The melodramatic fervor of the scene from "Ingomar" is given its full value.

E. J. Moore performs some amusing sleight-of-hand tricks with an orange and some rings borrowed from the audience, but ever more amusing than his tricks is his running commentary on his own performance, for he is past master in airy and inane persiflage.

The Rose City Sextette (where is Rose City, anyway?) is composed of good-looking girls who play on the piano and sing. Theirs is a lively and entertaining stunt, and one of the girls has a fine voice. More singing and playing come from Weston and Leon, who are also pretty girls, though their specialty is ragtime. The Spanish Goldinis do unique spinning stunts with big pieces of cloth that look like Navajo rugs, with balls and Chinese umbrellas, and one of them is finally whirled about on a pole in a startling manner.

The moving-picture comedy ends an unusually good bill.

Alphin Theater.

It was some years ago that Charley Alphin made Main street famous, and kept his Olympic Theater as brilliant within as its signs were luminous without.

Now, although it is the same theater, it is the Alphin, and with his name over the door, and "welcome" on the mat, Charley started in, Monday night, to live up to the "rep" he made in them happy days.

"The Broadway Belle" started the ball rolling, and already the show has tangoed into popularity with Reece Gardner, and a whole flock of fledglings trying to show up the prima donna and the comedians, the last named being numerous and full of nerve and pep.

A trio of the fun makers lingers in one's memory, Frank Vack, William Morton and Al Franks. Then there are Babe Lewis, a Los Angeles girl, as the soubrette; Barbara Lynnette, Sadie Fairfield, Maxine Whitford and Alice Allen, all with plenty of material to work with, and imbued with the one big idea that the name Alphin must be preserved unstained at any cost.

Alphin, by the way, writes most of his own shows, dashing out snappy burlettas with the same ease one ordinarily uses in working a sewing machine. That is, you are always sure to get what you want, provided your coin is genuine.

Reece Gardner walked away with the show, but that was to be expected, for he is mighty popular in Los Angeles, and somehow manages to have the chorus sticking around most of the time, and Al Franks runs in for a nice hand too, attesting the fact that his work with the Century company has not been forgotten.

Plot? Maybe there is one, but in the general merriment it was overlooked. There is a Salvation Lassie, and a bathing girl, and a touch of tangoists, with the Bells of Hesitation ringing in all the time, and the old guard was on hand and filled the show, which, after all, is the main thing.

TWELVE BIDS OPENED.

South Pasadena Engineer Counts Figures on Construction of Sewer. No Awards Made.

[LOCAL CORRESPONDENCE.]

SOUTH PASADENA, April 7.—Twelve bids were received for the construction of the sewers for South Pasadena, and the engineers are now examining the figures. The bids were opened this afternoon at a special meeting of the Board of Trustees, but owing to the nature of the work to be done the contract could not be awarded at once. The matter was referred to a committee composed of the City Engineer, Consulting Engineers Olmstead and Gilman and the City Attorney, and they will submit their report at an adjourned meeting of the board tomorrow evening. The bids, all of which are from responsible companies, vary greatly, but the committee expects to have the matter ready.

Judging from a rough estimate, indications are that the entire sewer system, including the trunks and laterals for the entire city, can be put in and still leave $40,000 for the construction of the outfall. This proposition is much better than was expected, and the Trustees are hoping that it will be confirmed in the figures of the engineers. The large number of bids received indicates that the work in Pasadena is considered a safe proposition, and the close competition is an inestimable advantage to the city.

TRACK WORK.

Work on removing the Pacific Electric tracks north of the Ostrich Farm will begin within twenty-four hours, according to a letter received from the railroad officials by City Clerk Scott. The City Clerk has been in communication with the officials of the Pacific Electric Railroad for some time and he has now received the written promise to begin on the work at once.

BOND APPROVED.

The bond of Andrew Holloway was awarded the contract for paving the approach to the bridge, has been approved and Holloway states that he is ready to begin on the contract as soon as the Pacific Electric removes its tracks. The tracks are to be moved to the south near the Ostrich Farm fence and a clear roadway will then be left to the north of the new bridge. The paving of the bridge has already been completed, and the damage done to the bridge by the storms has been repaired, so it will be only a short time until the whole improvement is finished.

WINS FIRST PRIZE.

Melvin Bliss was awarded the first prize in a public exhibition which was held this afternoon by the reading club of the Lincoln Park school in the auditorium. The club was organized among the older pupils of the school at the beginning of the present year and it has been holding regular meetings at which the members have been gaining knowledge in reading and elocution. The second prize was won by Francis Hopkins. Rev. George Carol King, pastor of the Central Methodist Church, awarded the gold pins which had been offered by the teachers of the school.

RELIEVED OF HIS MONEY.

Surveyor Held Up on Sunset Boulevard by Two Men—Chauffeur Runs Away.

When two men held up Elmer Miller, a surveyor, of No. 1223 Bellevue avenue, early this morning on Sunset boulevard, near Waters' Hospital, his companion, Mr. Bailey, took to her heels.

Miller was robbed of $13. One of the highwaymen wielded a gun and the other went through his pockets. He offered resistance, but was overpowered.

Mr. and Mrs. Guy Adams are interested at the Lankershim. Adams is connected with the traffic department of the Chicago and Northwestern railroad, with headquarters in Chicago. Bishop Edward A. Kelly, from San Francisco and W. R. Hearst, a real estate man from the same city are at the Lankershim.

Theatres—Amusements—Entertainments

MOROSCO'S BURBANK THEATER— Matinees Tomorrow, Saturday and Sun.
All Southern California Will Want to See This Big Success
First Production Anywhere in English of Adolf Philipp's New Musical Play.
"Auction Pinochle"
By Adolf Philipp, Edward A. Paulton and Jean Briquet
With JESS DANDY,
Frances Cameron, Walter Lawrence and an especially engaged cast, including the Big Burbank Company.
Regular Burbank Prices Prevail for This Week Only.
Prices Now and Until Saturday Night—25c, 50c and 75c—Matinees 25c and 50c.
Prices Beginning Next Week—25c, 50c, 75c and $1.00—Matinees 25c, 50c and 75c.

MOROSCO THEATER— BROADWAY, NEAR EIGHTH ST.
MATINEE DAILY AT 2:00—EVERY NIGHT AT 7:30.
World Special Film Corporation Presents the Historical Photo-Play, in 5 Parts,
"JOAN OF ARC" THE MAID OF ORLEANS.
Four Shows Daily Beginning at 2 and 7:30 o'Clock—1 Week Only—All Seats 25 Cents.
STARTING SATURDAY NIGHT, APRIL 11TH
The Gaiety Theater Company Presents
AL SHEAN IN THE CARNIVAL OF LAUGHS AND HAUNTING MELODIES.
"THE GIRL BEHIND THE COUNTER"
Seats Are Now on Sale Prices Nights and Sat. Mat. 25c, 50c, 75c, $1.
MATINEES THURSDAY AND SUNDAY—25, 50 AND 75 CENTS.

HAMBURGER'S MAJESTIC THEATER— Broadway Near Eighth
SECOND AND LAST WEEK.
Bargain Mat., Today. Reg. Mat., Sat. (Final performances Sat. Aft., April 11.)
THE BIG NEW YORK WINTER GARDEN KNOCKOUT
"THE HONEYMOON EXPRESS"
WITH AL JOLSON AND 100 OTHERS.
PRICES—Nights and Sat. Mat., 50c to $2. Pop. Mat., today—Best Seats, $1. Gallery, 25c.

BROADWAY, Between 6th and 7th— Phones: Home 10477, Main 977
Orpheum
Standard of Vaudeville
AMERICA'S FINEST THEATER
ABSOLUTELY FIREPROOF
HENRY WOODRUFF & CO.
"A Regular Business Man."
RAY SAMUELS, Blue Streak of Ragtime; KINGSTON & EBNER, "Vaudeville Flirtation;" SAM BARTON, King of Bike Comedians; CAMERON & O'CONNOR, "Hired and Fired;" CARLISLE & ROMER, "Song at Twilight;" THE HOCKNEY CO., Unicycle Gymnasts.
Last week here, Marie Lloyd, Queen of Comedy Song.
Symphony Orchestra Concerts, 2 and 8 p.m. World's News in Motion Views.
Every Night at 8—10-25-50-75c. Boxes, $1; Matinee at 2 Daily, 10-25-50c; Boxes, 75c.
Saturday and Sunday Matinees, Night Prices.

PANTAGES— Harry Girard, Agnes Cain, Brown & Co.
Shows at 3:30, 7:10, 9. The Luck of a Totem
10c—20c—30c. Keough & Nelson
Weston & Leon
E. J. Moore
Spanish Goldinis
Rose City Sextette
The One Really Classy Show of the Week Don't Miss It!
Pantagescope Comedies—All laughs.

TALLY'S BROADWAY THEATER—833 S. Bdwy.
THIS WEEK ONLY
CHARLES DICKENS' MASTERPIECE
"David Copperfield"
IN MOTION PICTURES.
Shows Start This Week at 12, 1:45, 3:30, 5:15, 7:10, 9:00.
Greatest Pipe Organ. Finest Orchestra.
Prices—10 and 20 Cents, Loges 30

ALPHIN THEATER— (Formerly The Century) Main St., Bet. 5th and 6th. Phones: A1848, Main 2018
ALL THIS WEEK, TWO SHOWS NIGHTLY 7:45 AND 9:15 P. M. MATINEES WEDNESDAY, SATURDAY AND SUNDAY 2 P. M. CHARLES ALPHIN presents "THE BROADWAY BELLE" featuring the Tango Girls with REECE GARDNER and a company of musical comedy stars. PRICES ALWAYS TEN, TWENTY AND TWENTY-FIVE.

BROADWAY RINK— 1037 South Broadway
IF YOU EVER SKATED IN YOUR LIFE
BE AT THE OLD-TIME SKATER'S REUNION TONIGHT BROADWAY RINK. 1037 SO. BDWY. 10c

3 P. M., DAILY Ostrich riding at the Cawston Ostrich Farm, South Pasadena. Have your picture taken while enjoying this great sport. South Pasadena cars on Main Street. Round trip tickets including admission to farm on sale at P. E. Depot, or at the Cawston down town store, 728 Broadway, only 25c

REPUBLIC THEATER— 10 15 20 Two Headliners
BERT LEVEY'S
Main, Bet. 3rd & 4th.
ALEXANDER'S MINSTRELS.
MARIE AND HER 7 TRAINED BEARS.
Other Big Acts—Matinees Daily 2:15—Nights 7 and 9 p. m.

Theatres—Amusements—Entertainments

MAIN STREET, Between 3rd and 4th— HIPPODROME EVERY SEAT And There Are 3000 10c
ROSHIER'S DOGS.
STEVENS & COOPER IN "THE BELLS."
8—OTHER REMARKABLE FEATURES—8
MATINEE DAILY, 2:30. NIGHTS 6:30 AND 8:30.

EMPRESS THEATER— SPRING STREET, NEAR THIRD. SULLIVAN & CONSIDINE VAUDEVILLE.
MATINEE EVERY DAY—TWO SHOWS EVERY NIGHT.
A ROYAL TREAT FOR KIDDIES
Rossow Midgets
See the Funny Boxing Exhibition.
Together with six other feature acts.
THE INIMITABLE COMEDY STARS
McMahon & Chappelle
In Their Funny Skit,
"WHY HUBBY MISSED THE TRAIN."
Worth double the price—10c, 20c and 30c.

WOODLEY THEATER—838 Bdwy. Bet. 8th & 9th.
TWO-REEL RELIANCE THE SMUGGLERS OF SLIGO
NORMA PHILLIPS "OUR MUTUAL GIRL"
KEYSTONE COMEDY MACK AT IT AGAIN FEATURING MACK SWAIN AND MABEL NORMAND.
SPECIAL MUSIC ON THE MAMMOTH PIPE ORGAN BY C. PERCIVAL GARDNER.

MASON OPERA HOUSE— BROADWAY Bet. 1st and 2nd.
TONIGHT—MATINEES TODAY AND SATURDAY.
Burk's Big "Uncle Tom's Cabin" Company
Largest Organization of Its Kind; More Men, Women and Children. More Dogs and Ponies. Largest Street Parade Daily at Noon. A Popular Priced Show. Popular Prices. Nights, 25c, 50c, 75c, $1; Matinees, 25c and 50c.
A REAL SHOW. NOT A MOVING PICTURE.

A GOOD SEAT ON AN OSTRICH ... 25c
Come to the Cawston Ostrich Farm, South Pasadena any day and enjoy a ride on a huge ostrich. Great sport. South Pasadena cars on Main Street. Round trip ticket including admission to farm on sale at P. E. Depot or at Cawston downtown store, 728 South Broadway.

CLUNE'S BROADWAY—THEATER HERE NOW
ANOTHER BIG INSTALLMENT TEEMING WITH THRILLS
The Cruel Crown 8th No. Adventures of Kathlyn

MILLER'S THEATER— NOW SHOWING
A Six-Reel Programme including A Celebrated Case

Theaters.

ettas with the same eclat one or-
rily uses in working a slot ma-
e. That is, you are always sure
et what you want, provided your
is genuine.
eese Gardner walked away with
show, but that was to be expected.
e is mighty popular in Los An-
, and somehow manages to have
chorus sticking around most of
time, and Al Franks came in for
e hand too, attesting the fact that
work with the Century company
not been forgotten.
ot? Maybe there is one, but in
eneral merriment it was over-
ed. There is a Salvation Army
, and a bathing girl, and a tenor
ngoists, with the Bells of Beaud-
ringing in all the time. And the
uard was on hand and lifted the
, which, after all, is the magic
.

BIDS OPENED.

uth Pasadena Engineers Consider
gures on Construction of Sewer.
Awards Made.

[LOCAL CORRESPONDENCE.]

UTH PASADENA, April 7.—
ve bids were received for the con-
tion of the sewers for South Pas-
a, and the engineers are now es-
ing the figures. The bids were
ed this afternoon at a special
ng of the Board of Trustees, but
to the nature of the work to
one the contract could not be
ded at once. The matter was
red to a committee composed of
City Engineer, Consulting Engi-
Olmstead and Gillelen and the
Attorney, and they will bring in
report at an adjourned meeting
e board tomorrow evening. The
all of which are from accredited
anies, vary greatly, but the com-
e expects to have the report

ging from a rough estimate the
tions are that the entire sewer
m, including the mains and lat-
for the entire city, can be put
a still leave $60,000 for the con-
tion of the outfall. This proposi-
e much better than was expected
the Trustees are hoping that it
be confirmed in the report of
ngineers. The large number of
received indicates that South
ena is considered a safe proposi-
and the close competition is of
mable advantage to the city.

TRACK WORK.

rk on removing the Pacific Elec-
racks north of the Ostrich Farm
egin within twenty-four hours,
ding to a letter received from
railroad officials by City Clerk
The City Clerk has been in
unication with the officials of
acific Electric Railroad for some
and he has now received their
n promise to begin on the work
ce.

BOND APPROVED.

bond of Andrew Holloway, who
warded the contract for paving
proach to the bridge, has been
ved and Holloway states that he
dy to begin on the contract as
the Pacific Electric removes
cks. The tracks are to be moved
south near the Ostrich Farm
and a clear roadway will then
ft to the north of the tracks.
aving of the bridge has almost
completed, and the damage done
bridge by the storms has been
ed, so it will be only a short
until the whole improvement is
d.

WINS FIRST PRIZE.

vin Bliss was awarded first
a public exhibition which was
this afternoon by the reading
of the Lincoln Park school in
ditorium. The club was organ-
among the older pupils of the
and it has been holding regular
gs at which the members have
gaining knowledge in reading
locution. The second prize was
by Francis Hopkins. Rev.
Carol King, pastor of the Me-
ethodist Church, awarded the
ins which had been offered by
achers of the school.

VED OF HIS MONEY.

eger Held Up on Sunset Road
by Two Men—Compan
Away.

n two men held up Elbert L.
a surveyor, of No. 1114
ue avenue, early this morn-
nset boulevard, near the
Hospital, his companion, Mr.
took to her heels.
r was robbed of $52. One of
hwaymen wielded a gun while
her went through his pockets
fered resistance, but was over-
d.

and Mrs. Guy Adams are re-
at the Lankershim. Adams
ted with the traffic department
Chicago and North West-
road, with headquarters in Chi-
Bishop Edward A. Hurst
an Francisco and W. H. Mc-
state man from the same city
the Lankershim.

Entertainments

d and 4th—
VERY SEAT And There Are 3000 10c
N DOGS.
IN "THE BELLS"
IBLE FEATURES—
NIGHTS, 6:30 AND 8:45.

SPRING STREET, NEAR POST.
AN & CONSIDINE'S VAUDEVILLE
HOWS EVERY NIGHT.
UNIMITABLE COMEDY STARS
Mahon & Chappelle
In Their Funny Skit, TRAIN
HURRY MISSED THE TRAIN."
ouble the price—10c, 20c and 3

Bdwy. Bet. 8th & 9
RS OF SLIGO DRAMATIC FEATURE
GIRL" NOVEL AND FASCINATING
FEATURING MACK SENNETT
AND MABEL NORMAND
GAN BY C. PERCIVAL GARRATT.
BROADWAY, Bet. 1st and 2nd.
Y AND SATURDAY NIGHT.
s Cabin" Company
ames and Children. Mats. Wed.
at Noon. 25c and 50c.
A Popular Old Fav
VING PICTURE.
RICH . . . 25c
ma any day at 2 p. m.
South Pasadena car.
kinson to farm life.
, 725 South Broadway.
EATER HERE NOW
G WITH JUNGLE THRILLS
Adventures of Kathlyn
JUNCTION SPRING,
NINTH & MAIN STS.
A Four-Reel
Masterpiece
ated Case with Alice Joyce

—AGENTS
WRIGHT & DITSON
Tennis & Athletic Goods
"Outfitters to Sportsmen."
B. H. Dyas Co.
7th Near BROADWAY

APPERSON JACKRABBIT — Leon T. Shettler Co., 151 West Pico St. Main 7034, Home 10167.

BUICK — HOWARD AUTO CO., 1323 S. Flower St. Home 60009, Main 9040.

DETROIT ELECTRICS — California Electric Garage Co., 676 Alvarado St. Phones: 60309; Wilshire 857.

HOWARD SIX — PAIGE. Thomas Motor Car Company of California. 1058-60 South Flower St.

HUDSON — Harold L. Arnold, 1118 to 1128 S. Olive St. Sunset Bdwy. 231; Home A4734.

HUPMOBILE — MITCHELL — Greer-Robbins Co., Twelfth and Flower Sts. Bdwy. 5410, A1187.

LOZIER—WOODS ELECTRIC—Bekins-Speers Motor Co., Pico at Figueroa St. 60634; Bdwy. 90.

NATIONAL—Earle Y. Boothe, 1355 South Flower Street. Main 5347, 60593.

PREMIER—Premier Motor Car Co., 1127 South Olive St. Main 679, F2664.

POPE-HARTFORD, KING STEARNS-KNIGHT. Wm. R. Ruess, Cor. Tenth and Olive Sts. Main 7278, Home 60173.

REGAL—Big Four Automobile Co., 1047-1049 So. Olive St. Home F2533, Sunset Bdwy. 952.

STEARNS-KNIGHT, POPE HARTford, King. Wm. R. Ruess, Cor. 10th & Olive. Main 7278, 60173.

Easter excursions

Phone Santa Fe City Office at 334 So. Spring St., day or night—Main 738—60517.

Santa Fe

Francisco
land
Joaquin Valley
Stopped Track
Diego
others
1-10-11-12
Sail April 13

"HEART SONGS" COUPON PRESENTED BY THE TIMES TO YOU

HOW TO GET IT ALMOST FREE

Cut out and present one coupon, like the above, together with our special rate. The volume is on display at main and branch offices (First and Broadway and 216 South Spring Street) of

LOS ANGELES TIMES

One Coupon
and 98c secure this $2.50 Volume

Bound in rich maroon, cover stamped in gold, artistic inlay design, 500-page portraits of world-famous singers, and complete dictionary of music.

OUT-OF-TOWN READERS WILL ADD 10c EXTRA FOR POSTAGE

"HEART SONGS" The song book with a soul! 400 of the song-treasures of the world in one volume of 500 pages. Chosen by Four years to complete the book. Every song a gem of melody.

"Outing and Athletic"
CLUB CO.
Outing
Pipe-Cline Co.
Broadway and
Store, Spring St.
at Sixth.

UPMANN'S BOUQUET
A CIGAR SUGGESTION
10c and 3 For 25c

IN THE FIELD OF SPORTS

The Los Angeles Times

LXIIIRD YEAR. WEDNESDAY MORNING, APRIL 8, 1914.—4 PAGES. PART III.

U.S.C. FACULTY VOTES SOUTHERN CONFERENCE.

First Game.

TIGERS WHIP ANGEL CREW.

Maier's Men Score Three in First Inning.

Hitt Shows All of His Old-Time Stuff.

Pat Harkins Is Knocked Out in a Hurry.

BY HARRY A. WILLIAMS.

COAST LEAGUE STANDING.

Club—	Games.	Won.	Lost.	P.C.
Los Angeles	7	5	2	.714
Venice	7	4	3	.571
San Francisco	7	4	3	.571
Portland	6	3	3	.500
Sacramento	6	2	4	.333
Oakland	7	2	5	.287

Renewing that blood feud which dates back to 1908, the Tigers yesterday masticated the Angels at some length winning the opening clash between these contending elements by a score of 5 to 2.

Three cheers! Likewise, curses! Meaning an attitude of utter impartiality on the part of the writer.

What otherwise would have been a neck-to-neck contest down to the finish line was knocked clear out of kelter in the first round, when the Tigers tore into Pat Harkins, a left-handed fledgling from the San Joaquin Valley, for three runs in the first inning.

YANKED IN A HURRY.

The beardless Pat was yanked before a man had been retired, two singles and a walk, followed by a triple, serving to convince Dillon that the experiment wasn't a success.

After this mess, Roy Crabb was sent in just to give the thing a semblance of a real ball game. Crabb soothed the Tigers temporarily, but they broke out afresh and for two runs in the second.

Roy Hitt, trained down until he looked almost human, proved that he is every bit as good as he was before the war. He dispersed the Angels with seven hits. Five of these, bunched in the fourth and fifth, after the Tigers had spotted him to a five-run lead, and when he felt safe in easing down, produced both of the vagrant tallies credited to the Angels.

Harkins had no more business in the box yesterday than "Shine" Scott has in a beauty show.

RATHER WILD.

His work in the preliminary warm-up was weird. Throwing to "Dad" Meek he couldn't put the ball within three feet of an imaginary plate once out of five times, and on one occasion he glanced the ball off the shins of Tom Hughes, who was standing fully ten feet to one side.

Harkins simply couldn't put anything on the ball and get it over. This meant that when he did put it across the plate it would be large and juicy, and easy to hit.

The writer pointed out these defects before the game, and predicted that the Angels would get licked in the first inning with Harkins on the hill. The answer was that those pitchers who are not overworked were soaking their arms in arnica, which left the youthful Pat as the only dependence.

Harkins, when right, is a fine young pitcher, and for him to be sent in to a certain slaughter wasn't exactly good to look upon.

When in the first inning Hitt fanned Maggert with three from his left hand, it at once became the consensus of opinion in sporting circles that the fat man was in for a good day. The real greatness of this achievement can only be appreciated when it is recalled that this is only the second time Maggert has been fanned all season.

NOTHING HERE.

Page poked a slow one down to Litschi. Lou, with all the time in the world, and with one eye shut so as to make his aim more deadly, pulled Borton far off the bag. Wolter walked. Hitt cut off all retreat to first with a quick throw to Borton, and Harry hiked on down to second. Page beating it over toward third. Wolter hastened back to first while Page was being run down on the line. Carlisle sprinted to the rear, and inhaled Abstein's deep fly.

Lead-off man for the Tigers, Carlisle looked for the first one over just to get acquainted with Harkins, and then smashed the next one through the box, almost tearing Pat's right hand from its fastenings. Leard played a waiting game and got his base on four wide ones. Kane threw himself into the attack with a clean single to left, Carlisle scoring and Leard footing around to third. Bayless blazed a mighty blow to right center for three bases, Leard and Kane scoring in a lump.

ENTER CRABB.

Dillon here reached out the forceps for Harkins, and threw Crabb into the danger zone. Roy, cool as an Eskimo in his native habitat, brought the Tigers up with a jerk. McArdle and Borton both popped to Page, and Litschi was thrown out by Johnson.

By this time there were so many photographers festooned around first base that Capt. Bayless deemed a consultation necessary, and, having no megaphone handy, came clear in from right field to talk it over with Dillon, Hogan, Capt. Abstein and an umpire or two. It was agreed that should a photographer be hit or killed by a thrown ball, no notice would be taken of the incident, but that the ball would remain in play.

"Rowdy" Elliott romped to first ahead of a bunt down the third-base line in the second, but none of the others were able to molest Crabb.

The third was more prolific, two hits and a muff by Harper enabling the Tigers to make a final clean-up.

TROUBLE FOR ROY.

Kane grounded to Abstein, Johnny winding up on the back of his neck in a collision at first. Aside from having a few molars loosened up by the shock, Johnny was unharmed. Bayless drove over second. Page made a regular peppermint of a stop, but it was impossible for him to toss out the speedy skipper. One whoop and a jump were enough to take Hogan over to the third-base coaching line. He and Dillon then held one of their famous vocal duels, with Hap doing most of the vocalling. Harry McArdle, whom San Francisco carelessly tossed into the Henley-Baum trade for good measure, sliced a double over third, scoring Bayless. (Poor trade that.) Borton flied to Maggert. It looked like Litschi would do the same thing to Harry Harper. But Harry got so tired waiting for the ball that he dropped it when it did get there. McArdle scored, while Litschi reached first before Harper could recover his composure and the ball. Elliott walked, Hitt, feeling that enough runs were already in to assure him of success, flied to Wolter.

NOTHING MORE.

That was all for the Tigers, although they had men on bases in the succeeding innings. In the fourth Kane hit a nice new ball to the left-field fence, and slid into third an eyebrow in advance of Harper's throw, Harry scorning to let Johnson relay the ball. Bayless retired the side with a roller to Johnson.

Borton walked with one down in the fifth, but was nailed in the offing by Boles's machine shot to Abstein. "Babe's" spikes scraped a patch of cuticle off Abstein's foot, but Bill wrapped a towel around it and went on with the game as though nothing had happened.

Carlisle and Leard held a little batting fest after two were out in the sixth. Carlisle singled to left and took third when Leard lammed one to the opposite pasture. A double steal was flashed. Boles went through with the throw to second, and Johnson made a perfect return, the Angel catcher blocking Carlisle at the plate. To deal with two speed merchants like Carlisle and Leard required perfect work by both Boles and Johnson made a regular peppermint of a stop, but it was impossible for him to toss out the speedy skipper. One whoop and a jump were enough to take Hogan over to the third-base coaching line. He and Dillon then held one of their famous vocal duels, with Hap doing most of the vocalling. Harry McArdle, whom San Francisco carelessly tossed into the Henley-Baum trade for good measure, sliced a double over third, scoring Bayless. (Poor trade that.) Borton flied to Maggert. It looked like Litschi would do the same thing to Harry Harper. But Harry got so tired waiting for the ball that he dropped it when it did get there. McArdle scored, while Litschi reached first before Harper could recover his composure and the ball. Elliott walked, Hitt, feeling that enough runs were already in to assure him of success, flied to Wolter.

NOTHING MORE.

That was all for the Tigers, although they had men on bases in the succeeding innings. In the fourth Kane hit a nice new ball to the left-field fence, and slid into third an eyebrow in advance of Harper's throw, Harry scorning to let Johnson relay the ball. Bayless retired the side with a roller to Johnson.

Borton walked with one down in the fifth, but was nailed in the offing by Boles's machine shot to Abstein. "Babe's" spikes scraped a patch of cuticle off Abstein's foot, but Bill wrapped a towel around it and went on with the game as though nothing had happened.

Carlisle and Leard held a little batting fest after two were out in the sixth. Carlisle singled to left and took third when Leard lammed one to the opposite pasture. A double steal was flashed. Boles went through with the throw to second, and Johnson made a perfect return, the Angel catcher blocking Carlisle at the plate. To deal with two speed merchants like Carlisle and Leard required perfect work by both Boles and John-

(Continued on Fourth Page.)

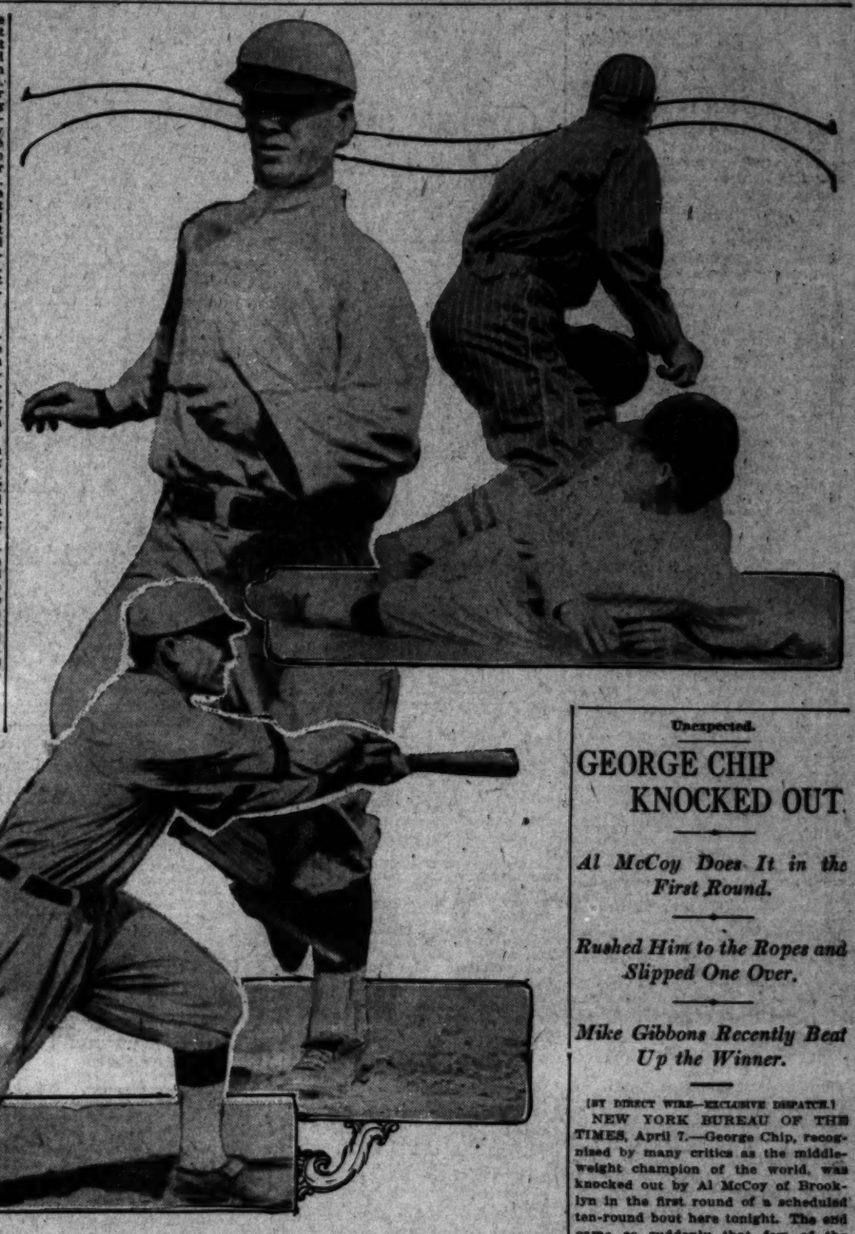

Johnny Kane and Dick Bayless,

The broilers of the Venice team, who brought the grand stand to its feet several times during the game. Above is Dick Bayless crossing the plate in the third inning on McArdle's double. Below is Johnny Kane slamming out a three-bagger which did not result in a run. The action picture on the right shows Kane sliding back to first base when an attempt was made to catch him "off."

Bang Goes Rugby.

U.S.C. VOTES TO RETURN TO SOUTHERN CONFERENCE

Whole Athletic Situation in California Changed by Determination of Local College to Join Occidental and Pomona—Rugby to Be Dropped and Freshmen to Be Barred from Competition—What It Means.

BY WILLIAM M. HENRY.

FOLLOWING is the resolution unanimously passed by the U.S.C. Board of Control and indorsed by the president and Board of Trustees last night:

Resolved, that the University of Southern California propose to Occidental and Pomona Colleges the formation of a triple alliance for the control of Southern California Intercollegiate Athletics; this alliance, or conference, to have as its main object the placing of amateur athletic competition south of Tehachepi on the same high plane now in vogue in the Middle West.

We recommend that such conference be based on faculty control and include such rulings as the barring of freshmen from varsity teams and generally making the athletic departments of Southern California educational institutions forces for development of good sportsmanship.

After three years of Rugby football, which meant three years of absence from full relationship with the Southern California colleges, the University of Southern California has decided that a conference composed of Occidental, Pomona and U.S.C. will best serve the interests of Southern California intercollegiate athletics.

After three hours of discussion, in which reports representing the work of several weeks of investigation were read and thoroughly considered, the U.S.C. athletic board of control unanimously passed a resolution recommending to Occidental and Pomona the formation of a Southern conference similar to that in vogue three years ago.

The meaning of this action is almost impossible to comprehend in its fullest extent. That a conference will be formed is practically certain, for Dr. Baer of Occidental has expressed himself in favor of it and Pomona only a few months ago made an effort to rejuvenate the old conference.

It practically means the end of Rugby, certainly as far as the southern colleges are concerned, and quite possibly several of the high schools will return. It is an open secret that San Bernardino, Redlands and one or two other high schools have been thinking of returning to American football, and the return of U.S.C. to the old game may give them the necessary heave to swing them back.

The facts of the matter are these. U.S.C. has tried a three-year agreement with Stanford and California and has found that such an agreement is less advantageous than an agreement with the local colleges.

At the end of the three-year agreement both Stanford and California offered to renew their contracts with the Trojans, but the local faculty, after due consideration, decided that it was to their best interests and to the best interests of Southern California college athletics that the old Southern California conference should be renewed.

American football is a certainty for many reasons. In the first place Occidental and Pomona have two

(Continued on Second Page.)

TROUT SEASON OPENS TOO EARLY.

"The trout season opens too early in the southern part of this State," said Game Warden Pritchard yesterday.

"I have been out two or three times since the opening of the season and I find the conditions the same everywhere. The trout are still spawning and are logey and dull. They won't bite in this condition. Half the fish you catch are so small that it spoils the sport.

"Another reason why the fishing would be better is the condition of the food. In April the trout have so much to eat that they do not rise readily to ordinary bait.

"Were the season to open May 1, it would be better for the fish, better for the sportsmen, and better for the resorts which make a business of catering to the fishermen. I sincerely hope that the next Legislature will shorten the season one month."

SCHMIDT WON'T GO TO ENGLAND.

[BY A. P. NIGHT WIRE.]

NEW YORK, April 7.—W. Heinrich Schmidt, former Massachusetts golf champion, who did so well at St. Andrews last year, in a letter to a friend in this city from California states that it will be impossible for him to compete in the British amateur championship at Sandwich on account of business. Harold Weber at Iverness, who was at St. Andrews last year, will try his fortune again this season and has sent in his entry to the Royal St. George Golf Club.

NO DECISION IN KILLIFER CASE.

[BY A. P. NIGHT WIRE.]

GRAND RAPIDS (Mich.) April 7.—Decision in the suit brought by the Chicago Federal League club to enjoin Catcher William J. Killifer, Jr., from playing with the Philadelphia National League club or any club except the Chicago Federals, will not be returned for several days, according to an announcement made by Judge Clarence W. Sessions in the United States Court here today. It had been expected the decision might be rendered today.

Judge Sessions explained that he had his opinion ready to file today but held back at the telegraphic request of counsel for both the Chicago Federals and the Philadelphia Nationals.

Unexpected.

GEORGE CHIP KNOCKED OUT.

Al McCoy Does It in the First Round.

Rushed Him to the Ropes and Slipped One Over.

Mike Gibbons Recently Beat Up the Winner.

[BY DIRECT WIRE—EXCLUSIVE DISPATCH.]

NEW YORK BUREAU OF THE TIMES, April 7.—George Chip, recognised by many critics as the middleweight champion of the world, was knocked out by Al McCoy of Brooklyn in the first round of a scheduled ten-round bout here tonight. The end came so suddenly that few of the spectators realized what had taken place, for the contest was looked upon as an exhibition match so that Chip might show New York fans his style in view of his coming clash with Mike Gibbons.

This was Chip's first appearance in the ring in several weeks, and may be one of the reasons for his defeat. McCoy has always been looked upon as a trial horse for the top-notchers and only a few weeks ago Mike Gibbons made a chopping block out of him in a ten-round tilt.

When the gong sounded for the start of tonight's mill McCoy, realizing that he had a grand chance to jump into the limelight, started off like a whirlwind. He rushed Chip to the ropes before the Scranton miner had time to get himself and sent over a number of body punches. Chip lowered his guard for a second and McCoy put over a right to the jaw ending the battle.

TROUT IN THE SAN GABRIEL.

A party of fishermen returning yesterday from the West Fork of the San Gabriel report that the trout conditions up there are much better than has been reported.

"Fishing at this season of the year," said one of the fishermen, "is no job for an amateur. The fish will bite and bite well if you know how to tempt them, but it takes more skill now than at any other season.

"We found they would rise better to a fly than to any other bait. We did not find the streams rolled and muddy, as had been reported. On the contrary, it was as clear as crystal. We got twenty pounds of fish."

WARSHIP CREWS WILL RACE TODAY.

[SPECIAL CORRESPONDENCE.]

SAN PEDRO, April 7.—Tomorrow the dingy boat race between crews on the torpedo boat destroyers Whipple and Paul Jones will be rowed over a mile course in the outer harbor. Today is pay day on the parent ship Iris and the way the betting is running indicates that the crew on one boat or the other will be practically broke tomorrow. The race will be pulled off in the outer harbor at 7 a.m. The rivalry between the crews began at San Diego at the recent harbor celebration, when the rowing team of the Whipple defeated the Paul Jones team by a scratch.

AMATEUR BOXERS MUST GET PERMIT.

Amateur boxing clubs of this city lost their fight against the license law yesterday, Police Judge White overruling the demurrer in the trial of William E. Hart, who contended that the law was unconstitutional. Hart will pay the license and continue to operate his club. The trial of Robert Towle on a similar charge was continued one week.

Tough Luck.

DREW ROBBED OF A RECORD.

Officials Went Home, So It Will Not Stand.

Sprinter Tied Two Records and Broke a Third.

Fred Kelly Also Tied Sixty-Yard Hurdle Mark.

BY WILLIAM M. HENRY.

Howard Drew, peerless sprinter of U.S.C., at the climax of the Trojan track carnival, was robbed of a world's record by a piece of thoughtless horse play on the part of his college mates.

Drew had already tied the world's records for the fifty and sixty-yard dashes, Kelly had tied that for the sixty-yard hurdles and Borgstrum had vaulted 12 feet 6 inches.

The sky was beginning to darken and the stage was set for the climax of the meet. Drew was on his marks for his last trial, a ninety-yard dash against the record of 9 1-5 seconds.

There was a moment of tense silence as the runners stepped to their marks, then suddenly the stillness was broken by the wild clamor of an ambulance gong.

The gate at the far end of the field was opened to let a huge auto ambulance dash on the field and draw suddenly up before the grand stand.

RUSH TO AMBULANCE.

Drew and his records were forgotten in an instant as the crowd swarmed on the field and surrounded the ambulance from which unearthly groans were issuing. Then the door opened and out stepped half a dozen gruesomely garbed medics from the Medical College carrying one of their number on a stretcher.

For five minutes the crowd giggled and gaped as the embryo doctors "operated" on the victim with a saw and a pickax. Then attention was drawn to the sprinter, but too late.

When Drew stepped to his marks officials, timers and referee had vanished. Overpowered by hunger and ennui they had thrown up their hands and gone home, leaving Drew without the possibility of setting a new record.

Bravely the little Trojan volunteered to run his thankless race and when he had dashed over the tape far in advance of Bradley, to whom he had given a big handicap, and two watches caught him in record time, one at 9 seconds flat and the other at 8 4-5 seconds, instead of being greeted as a new champion, his only consolation was a cheer from the bleachers.

A REAL CHAMPION.

Drew proved himself a real champion from the start. In the 50-yard dash he finished a good yard ahead of Bradley and two yards ahead of Fitzsimmons, to whom he had given a two-yard handicap. The time of 5 2-5 was excellent as he was running against a strong wind.

In the 60-yard dash he gave Ira Courtney two yards and beat him a yard in 6 3-5 seconds, tying his own world's record. Nobody was picking third place but Orrie Laird came to the rescue by announcing that he had taken it from Cookman.

Fred Kelly and Ben Ward had a thrilling duel over the 60-yard high hurdles. Fred attempted to overcome the effect of Ben's loud yell in panties by appearing in some tattered and very abbreviated garments that he claimed had once been track pants.

The effect of the tatters was to cause Ben to trip over the first hurdle and Fred nosed him out in 8 seconds flat, tying the world's record held by Forrest Smithson.

Charlie Borgström valiantly essayed to climb to the 13-foot mark in the pole vault, but gave up in despair after clearing 13 feet 6 inches, and falling once at 12 feet 9 inches. Cookman, Watkins and Pierce also took a crack at it, but the whole bunch were feeling weak for some reason or other and the result was that they ran out of cross bars.

LAIRD FAILS.

Orrie Laird's attempt at the 220 hurdle record resulted in nothing better than 26 3-5. He gave Smead of Manual a 20-yard lead and with it lost his goat apparently. His first trial he gave up at the half-way mark after Smead had increased his lead about five yards.

On his second attempt he did much better but failed to get his step, nearly spilling several times and as a result the time was very slow.

The interfraternity relay races failed to uncover anything very startling. Waldo Throop, the eminent druggist, ran a lap for somebody or other and started out in his old-time form, but petered out at the finish.

The idea of the meet was to raise enough money to send a team composed of Drew, Kelly, Borgstrom, Laird, Watkins and Ward back to the Pennsylvania relay carnival. The money raised was sufficient either to send the whole bunch to Needles, Cal., or two of them all the way and the chances are that Drew and Kelly will be the fortunate ones.

The results:

The 880-yard relay for kids: Won by the Red team. Time 2m. 6s.

The 50-yard dash: Drew (scratch) first; Bradley (scratch,) second; Fitzsimmons (2 yards) third. Time, 5 2-5s.

The 60-yard high hurdles: Kelly first, Ward second. Time 8s.

Liberal Arts fraternity relay, three laps: Phi Alpha, first; Sigma Chi, second; Theta Psi, third. Time, 2m. 39 2-5s.

The 75-yard low hurdles for kids: Shepard, first; Deland, second; Bond, third. Time, 10 2-5s.

Law fraternity relay: Delta Theta Phi, first; Delta Chi, second. Time, 2m. 46 2-5s.

The 60-yard dash: Drew (scratch,) first; Courtney (2 yards,) second; Laird (scratch,) third. Time 6 2-5s.

Pole vault exhibition: Borgstrom, 12ft. 6in.

Relay, three laps, medics defeated dentists. No time taken.

Tug of war: Liberal Arts freshmen defeated Law School freshmen.

Wheelbarrow race: Won by sophomores, freshmen second.

The 220-yard hurdles: Won by Laird. Time, 26 2-5s.

Relay: King's specials defeated Blaylock's specials.

The 90-yard dash: Drew (scratch,) first; Bradley (3 yards,) second; Fitzsimmons (4 yards,) third. Time 9s. flat.

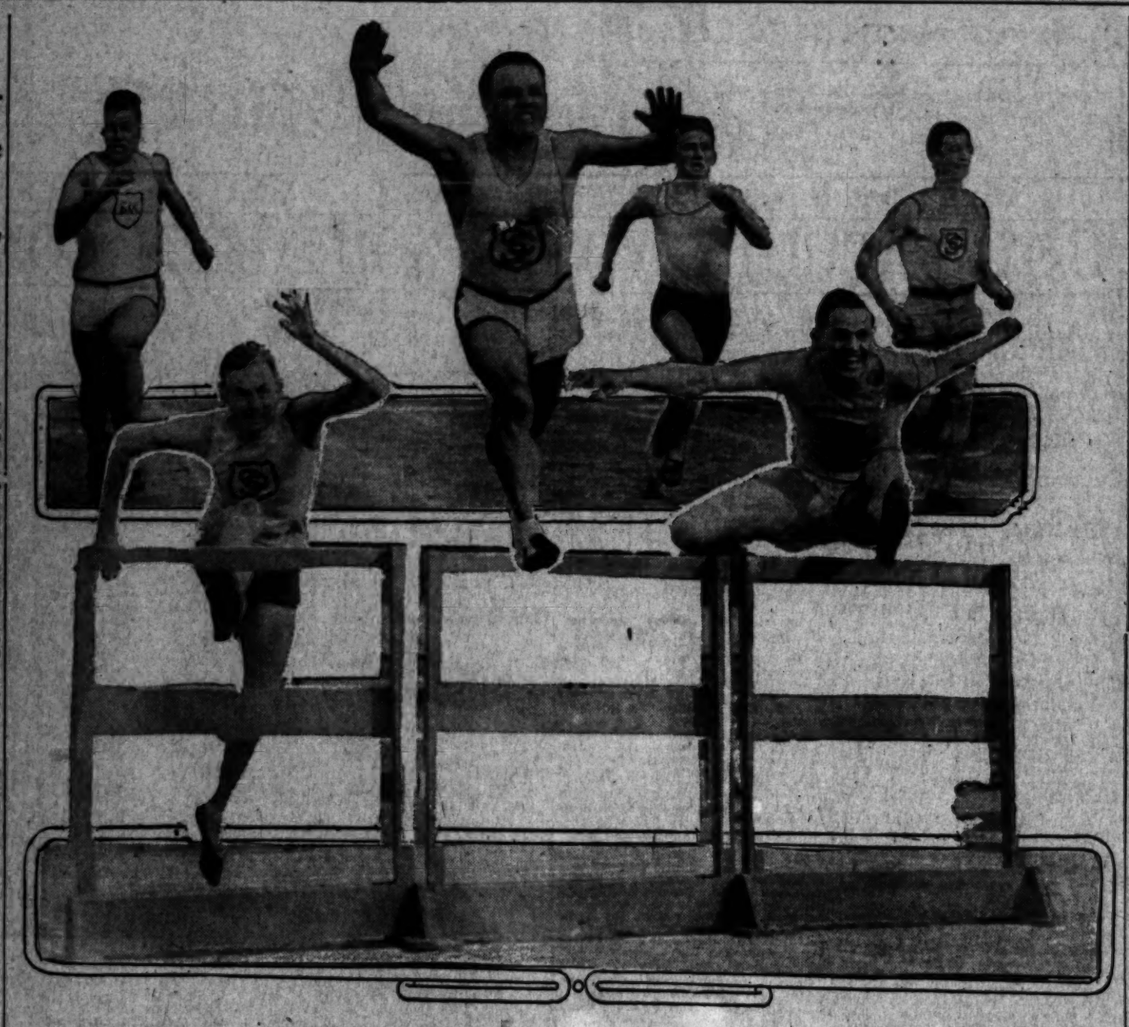

Howard Drew and Fred Kelly making records.

Above, the Trojan sprinter is seen winning the 90-yard dash from scratch in 9 seconds flat, knocking two-fifths of a second from the record. On the left is Craig (5 yards,) who finished fourth, and on the right are Fitzsimmons (4 yards,) who finished third, and Bradley (2 yards,) who finished second. Below, Fred Kelly (on the right) is clearing the last barrier in the 60-yard hurdles, which he won from Ben Ward, in 8 seconds flat, tying the world's record.

OAKS AND SEALS WINNERS.

Seals Win.

BELATED RALLY BEATS PORTLAND.

SEALS PUT OVER THREE RUNS IN EIGHTH.

Bill Tozer Touched Up Pretty Lively by Beavers and Is Yanked. Hub Pernoll Proves to Be a Better Choice—Del Howard Plays First With Considerable Success.

[SPECIAL CORRESPONDENCE.]

SAN FRANCISCO, April 7.—Coming from behind in the face of a two-run handicap, the Seals rallied valiantly in the opening clash with the Beavers today and emerged 5 to 4 winners.

"Wild Bill" Tozer was doing the honors for the Seals and he was treated with none too much respect, the Portland outfit landing on him for ten licks—a home run and two half-homers being listed—and were seemingly enjoying themselves with such hilarity that Manager Howard called a halt after one man was out in the eighth and two were on the bases.

Hub Pernoll was shifted to the center of the diamond and subsequent happenings proved that it was a wise change. During the inning and two-thirds that the southpaw toiled he permitted only five batters, two of them pinch-hitters, to face him. It was behind Hub that the boys rallied for the second time and knocked out a victory for him.

With the score 4 to 3 against them in the eighth the big noise was put on. It started when West almost knocked Tobin out with a wild shoot to the head. Joe gamely stayed in the game and went to second on O'Leary's single through short. Schaller raised a short high fly to right and Doane did the unexpected in dropping the ball. All hands landed safe, crowding the bases to capacity.

Downs fell down with a dinky fly to Speas. Not so with Howard Mundorff, however. He sliced a single over second to center and Tobin and O'Leary scored. There was much excitement on the Portland bench at this time and Harry Krause was hastily sent out to warm up. Howard was hit by pitched ball, filling up the sacks again. While Rodgers was throwing out Corhan at first Schaller scored with what proved the winning run. The score:

PORTLAND.

	A.B.	R.	B.H.	P.O.	A.	E.
Doane, rf	3	1	0	2	0	1
Speas, 1b	3	0	1	11	1	0
Rodgers, 2b	4	0	1	1	3	0
Ryan, cf	4	0	1	2	0	0
Koers, 3b	4	0	0	2	2	0
Lobert, lf	4	0	0	1	0	0
Davis, ss	4	0	0	2	3	0
Haworth, c	3	0	0	1	0	0
West, p	2	0	0	1	0	0
Brashear, x	1	0	0	0	0	0
Krause, xx	1	0	0	0	0	0
Totals	33	4	10	24	9	3

x—Batted for Lober in ninth.
xx—Batted for Haworth in ninth.

SAN FRANCISCO.

	A.B.	R.	B.H.	P.O.	A.	E.
Tobin, cf	3	1	1	1	1	0
O'Leary, ss	4	1	2	1	1	0
Schaller, lf	4	1	1	1	0	0
Downs, 2b	4	0	0	4	2	0
Mundorff, rf	3	0	1	2	0	0
Howard, 1b	3	0	2	10	0	0
Corhan, as	4	0	0	1	2	0
Schmidt, c	4	0	0	1	0	1
Tozer, p	0	0	0	0	0	0
Pernoll, p	0	0	0	0	0	0
Totals	33	5	8	*26	14	1

*—Ryan out in ninth for interference.

SCORE BY INNINGS.

Portland	1	2	0	0	0	1	0	0	0	4
Base hits	1	1	2	1	0	2	1	2	0	10
San Francisco	0	0	0	0	0	2	0	2	1	5
Base hits	0	1	2	0	0	2	1	2	0	8

SUMMARY.

Time of game—1h. 50m.
Umpires—Guthrie and Hayes.

Seals Win.

BELATED RALLY BEATS PORTLAND.

SEALS PUT OVER THREE RUNS IN EIGHTH.

Bill Tozer Touched Up Pretty Lively by Beavers and Is Yanked. Hub Pernoll Proves to Be a Better Choice—Del Howard Plays First With Considerable Success.

[SPECIAL CORRESPONDENCE.]

SAN FRANCISCO, April 7.—Coming from behind in the face of a two-run handicap, the Seals rallied valiantly in the opening clash with the Beavers today and emerged 5 to 4 winners.

"Wild Bill" Tozer was doing the honors for the Seals and he was treated with none too much respect, the Portland outfit landing on him for ten licks—a home run and two half-homers being listed—and were seemingly enjoying themselves with such hilarity that Manager Howard called a halt after one man was out in the eighth and two were on the bases.

Hub Pernoll was shifted to the center of the diamond and subsequent happenings proved that it was a wise change. During the inning and two-thirds that the southpaw toiled he permitted only five batters, two of them pinch-hitters, to face him. It was behind Hub that the boys rallied for the second time and knocked out a victory for him.

With the score 4 to 3 against them in the eighth the big noise was put on. It started when West almost knocked Tobin out with a wild shoot to the head. Joe gamely stayed in the game and went to second on O'Leary's single through short. Schaller raised a short high fly to right and Doane did the unexpected in dropping the ball. All hands landed safe, crowding the bases to capacity.

Downs fell down with a dinky fly to Speas. Not so with Howard Mundorff, however. He sliced a single over second to center and Tobin and O'Leary scored. There was much excitement on the Portland bench at this time and Harry Krause was hastily sent out to warm up. Howard was hit by pitched ball, filling up the sacks again. While Rodgers was throwing out Corhan at first Schaller scored with what proved the winning run. The score:

PORTLAND.

	A.B.	R.	B.H.	P.O.	A.	E.
Doane, rf	3	1	0	2	0	1
Speas, 1b	3	0	1	11	1	0
Rodgers, 2b	4	0	1	1	3	0
Ryan, cf	4	0	1	2	0	0
Koers, 3b	4	0	0	2	2	0
Lobert, lf	4	0	0	1	0	0
Davis, ss	4	0	0	2	3	0
Haworth, c	3	0	0	1	0	0
West, p	2	0	0	1	0	0
Brashear, x	1	0	0	0	0	0
Krause, xx	1	0	0	0	0	0
Totals	33	4	10	24	9	3

x—Batted for Lober in ninth.
xx—Batted for Haworth in ninth.

SAN FRANCISCO.

	A.B.	R.	B.H.	P.O.	A.	E.
Tobin, cf	3	1	1	1	1	0
O'Leary, ss	4	1	2	1	1	0
Schaller, lf	4	1	1	1	0	0
Downs, 2b	4	0	0	4	2	0
Mundorff, rf	3	0	1	2	0	0
Howard, 1b	3	0	2	10	0	0
Corhan, as	4	0	0	1	2	0
Schmidt, c	4	0	0	1	0	1
Tozer, p	0	0	0	0	0	0
Pernoll, p	0	0	0	0	0	0
Totals	33	5	8	*26	14	1

*—Ryan out in ninth for interference.

SCORE BY INNINGS.

Portland	1	2	0	0	0	1	0	0	0	4
Base hits	1	1	2	1	0	2	1	2	0	10
San Francisco	0	0	0	0	0	2	0	2	1	5
Base hits	0	1	2	0	0	2	1	2	0	8

SUMMARY.

Time of game—1h. 50m.
Umpires—Guthrie and Hayes.

A Surprise.

WOLVES TRIMMED BY LOWLY OAKS.

PROUGH HEAVES A GOOD FOUR-HIT GAME.

Tied Up With the Senators in the Ninth, Devlin's Men Fall on Sailor Stroud for Five Singles in a Row, Thereby Cinching the Game—Ness Gets Long Hit.

[ST. DIRECT WIRE—EXCLUSIVE DISPATCH.]

SACRAMENTO, April 7.—Art Devlin's crew of Oakland cellarites today made good the prediction that the sting of their first week's trimming in the Southland would instill new qualities of fight in them. For after plodding along on even terms with the Wolves for eight innings, those Oaks came to the front with a veritable fusillade of bingles, bunching up five singles in a row in the ninth inning for two runs, enough to shoot them out in front for a 4 to 2 win in the opening game of the series.

The Oaks were the first to break on to the score board. In the fourth inning Jack Ness poled out the longest hit of the season inside the local lot, hitting the left field fence on the first bounce with a drive that counted for three sacks. Arbogast clicked a low drive to left center—one of those low ones that fool the outfielders. It fooled Moran, for he ran too close in for it, and his one-handed stab failed to connect. Ness scoring.

Jimmy Shinn started the Wolves right in the last of the fourth by drawing a walk and stealing second. Schweitzer flied to Quinlan, but Hallinan singled to right for the Wolves, first hit, and went to second when Kaylor threw to the plate, holding Shinn on third. With men on second and third, the Oak infield played in close. Tennant drove a torrid one through Murphy's legs.

In the fifth the Oaks came right back with the tying run on Quinlan's single to short-right center, Murphy's sacrifice, and Kaylor's single over second. Stroud was master of the Oaks for the next three frames, but in the ninth he ceased to be effective and then the Oaks started the celebration.

With one gone, Arbogast, Doc Cook, Prough, Quinlan and Murphy singled in succession, putting over two runs, but Young handled both Kaylor's fly and Zacher's grounder.

The score:

OAKLAND.

	A.B.	R.	B.H.	P.O.	A.	E.
Quinlan, lf	5	1	2	4	0	0
Murphy, 2b	4	0	1	1	4	0
Kaylor, rf	4	0	0	4	0	0
Zacher, cf	5	0	0	4	0	0
Hatling, 3b	4	0	1	1	2	0
Ness, 1b	4	0	0	14	0	0
Arbogast, c	4	1	1	7	0	0
Cook, ss	4	0	1	0	3	1
Prough, p	3	0	1	0	3	0
Totals	36	4	11	27	11	1

SACRAMENTO.

	A.B.	R.	B.H.	P.O.	A.	E.
Young, ss	5	0	0	2	5	0
Moran, cf	4	0	1	3	0	0
Shinn, rf	3	1	1	1	0	0
Schweitzer, lf	4	0	1	2	0	0
Hallinan, 2b	4	1	2	1	3	0
Tennant, 1b	4	0	1	10	0	0
Gianinni, 2b	3	0	0	3	3	0
Rohrer, c	3	0	0	5	1	0
Stroud, p	3	0	0	0	0	0
Totals	31	2	4	27	14	0

SCORE BY INNINGS.

Oakland	1	2	3	4	5	6	7	8	9	
Base hits	0	0	0	1	1	0	0	0	2	—4
Sacramento	0	0	0	1	0	0	0	0	1	—2
Base hits	0	0	0	1	0	0	0	0	3	—4

SUMMARY.

Stolen bases—Kaylor, Shinn, Young.
Three-base hit—Ness.
Sacrifice hits—Murphy.
Struck out—By Prough, 1; by Stroud, 8.
Bases on balls—Off Prough, 3; off Stroud, 2.
Hit by pitcher—Kaylor.
Runs responsible for—Prough, 2; Stroud, 4.
Left on bases—Oakland, 9; Sacramento, 5.
Time of game—1h. 45m.
Umpires—Phyle and Finney.

TENNIS AT MONTREAL.

[BY A. P. NIGHT WIRE.]

MONTREAL, April 7.—It was announced today that the Canadian Lawn Tennis Association has selected Montreal as the place for both preliminary and final play in the Canadian Davis cup team trials.

At Occidental.

BARRISTERS AND TIGERS MEET ON DIAMOND TODAY.

INTERCOLLEGIATE baseball will get its 1914 send-off this afternoon at Baer Park, when the Occidental and U.S.C. Law varsities clash. This will not be a regular conference game, as the Lawyers are not entered in the college conspiracy.

In spite of this fact the series between the Tigers and Barristers should be the fastest of the season, as these two teams have shown by far the best work against the northern college teams. Both are going fine, and when they mix this afternoon at 3:30 o'clock a lot of real baseball and excitement will be shed around the field.

Occidental will send their strongest line-up on the field except for the absence of "Duke" Walk, who is being saved for the conference games. Ball has been selected to subdue the future lawyers, a task that has proven too great for about six or seven pitchers scattered over this fair State.

Ball has a lot of good stuff, including a nice spitball, and he will give the U.S.C. team a battle for the game.

Sid Foster expects to do the catching in spite of his bad leg, while the regular inner and outer works will take the field. McKellar, McIntosh, Kirkpatrick and Porter are going great around the infield killing off would-be hits and hopeful base runners by the dozens. Crawford, Allen and Johnson form a great outfield, although it hardly compares with the sensational Barrister trio. All the Tigers are hitting the ball hard when hits count. Above all, they are getting around the bases like a lot of rabbits for the much-needed runs. Coach Sexy is well pleased with the work of the team, and is confident they will win.

After a season of training under George Wheeler, the Barristers lay claim to the best baseball team ever turned loose by their school. Some people may question this claim, but after watching Milliken and Meadows tear back to the fence for line drives incidentally picking the same off the boards they will admit that the claim has a good foundation. This is not to say that the above mentioned pair are the whole team, but they have a controlling interest in it at that. They not only field well but carry an assorted line of extra bas cracks in their battle-scarred bats. Canepa completes this sensational outfield and no one ever called him a slouch.

Young on first and Reeves on third handle the corners well and on their last appearance in the south the latter collected a double and a triple in three trips to the plate off Dodge, the star California beaver. The Wright-Holloway combination play around the keystone sack with all the pep of a bum going to a square meal. Few possible chances dribble through them and they handle Sylverstine's pegs in nice style heading off a herd of aspiring base runners.

Benson will probably pitch and that signifies class. Benky beat the California Bears so often that they took it natural toward the last. He is a cool, clever twirler with plenty of the necessary dope on the ball. It should be a grand battle when he and Ball meet with these two fast aggressive teams behind them.

YALE FOOTBALL STAR IS HONORED.

[BY A. P. NIGHT WIRE.]

NEW HAVEN (Ct.) April 7.—In memory of Francis Gordon Brown, captain of Yale's great football eleven of 1901, a fund of $5000 has been provided by his classmates for an honor award. Each year a medal will be given to the junior "who most closely approaches the standards of intellectual ability, high manhood, capacity for leadership and service to the university set by Francis Gordon Brown."

U.S.C. for Conference.

(Continued from First Page.)

votes to one, and both are in favor of the American game.

In addition to this, Manager Warren Bovard of U.S.C. is outspoken in his opinion that the American game is best. At the faculty meeting last night he quoted the figures of Manager Lawson of Occidental for the football season and compared them with those of the U.S.C. rugby season and his stand in the matter has a great deal to do with the swinging of the balance.

The one-year residence ruling which bars freshmen from varsity competition will also go into effect with the formation of the conference, as both Occidental and Pomona have already passed such a ruling and will undoubtedly stick together on it.

To sum matters up, Southern California college athletics are, by the action of the U.S.C. faculty, put on a higher plane than they were before the old conference was broken up, and that the relations between the local colleges will be much stronger than before.

SPIRIT OF UNITY.

The colleges will get together and pull for the south against the north and a spirit of unity among the local colleges means that more of the local athletes are going to register at local institutions instead of going to Stanford or California.

With U.S.C., Occidental and Pomona playing the fastest kind of ball in the Rocky Mountain conference and the Northwestern conference in the days when St. Vincent's used to trim the invaders before crowds of thousands people will be rewarded.

If the annual Occidental-U.S.C. game could draw a crowd of [illegible] estimated at from 6000 to 10000 people clear out to Chutes park, what would the Occidental-U.S.C. and Pomona-U.S.C. games draw if played here in the city?

There is no question but that the return of U.S.C. to a southern conference will give local college sport the biggest boost that they have received. American football had a most successful season in this part of the game in Southern California last year. What a boost the game of U.S.C. to the American ranks will give is almost unthinkable.

SLUGGING MATCH.

[BY A. P. NIGHT WIRE.]

LYNCHBURG (Va.) April 7.—In a game today between Baltimore and Pittsburgh of the Federal league, Pittsburgh made six runs off Quinn in the initial inning, but Baltimore overcame the lead and won in the [illegible]

Score:

Pittsburgh, 6;	hits, 12;	errors, 1	
Baltimore, 9;	hits, 13;	errors, 1	
Batteries — Barger, Lear and Berry; Quinn, Smith and [illegible]			

Times Directory
Of Automobiles and Accessories

Cartercar — AND I. H. C. TRUCKS — California Motor Car Co., 1330 S. Flower. Main [illegible]

Locomobile Co. of America

Marvelastic — "The Finish that Conquers the Car." Cars Painted in 4 Days. All work guaranteed. New Process Auto Painting Co., Inc. Main 1893. 118 W. Pico St.

Moore — Gas and Distillate Trucks Manufactured in Los Angeles by PACIFIC METAL PRODUCTS CO. Factory Torrance, Cal. Service Station, [illegible] Los Angeles. Home 21113; Sunset 180.

Moreland — DISTILLATE MOTOR TRUCKS Manufactured in Los Angeles by Moreland Motor Truck Co., North Main and [illegible]

Pathfinder 40 — Main 3894 — Pathfinder Motor Car Co. (Inc.) 1114-16 South Olive Street

Savage Tires — Fresh Tires. Made in California. Los Angeles Branch. 1922 S. Olive. Main [illegible]

White — GASOLINE CARS and TRUCKS — MAIN 8808 — PIONEER COMMERCIAL AUTO CO. 1017-19 North Alameda Street.

The Instant Service Collection System For Times Patrons An Unqualified Success.

The Times brass letter boxes, installed last week in prominent down-town office buildings for the convenience of the public desiring to send "Liner" or "Want" ads; replies to advertisements; or communications of any kind to the business or editorial departments of The Times, have already been pronounced a big success and a great convenience to patrons.

The boxes save patrons many a step, and precious time. Just drop your advertisements or letters for The Times in a box, making sure your instructions are plain, and our hourly service does the rest.

Try it, and save yourself time heretofore spent in going to, or calling up the business office.

Times "Want" Ads and Letter Boxes Are Located in 18 Buildings, as Follows—

BROADWAY CENTRAL BLDG. 424 S. Broadway. (Lobby near elevator.)

BRYSON BLDG., 145 S. Spring St. (Lobby near elevator.)

BUMILLER BLDG., 420 S. Broadway (Near elevator, in lobby.)

COLUMBIA TRUST BLDG., 313 W. Third St. (Lobby near elevator.)

DELTA BLDG., 426 S. Spring St. (Lobby near elevator.)

GARLAND BLDG., 740 S. Broadway. (Near elevator in lobby.)

GERMAIN BLDG., 224 S. Spring St. (Lobby near elevator.)

GROSSE BLDG., Sixth and Spring Sts. (Near elevator, in lobby.)

H. W. HELLMAN BLDG. Fourth and Spring. (Near elevator, Fourth-street lobby.)

I. W. HELLMAN BLDG. 411 S. Main St. (Next to U. S. mail box.)

I. W. HELLMAN BLDG. 124 W. Fourth St. (Next to U. S. mail box.)

L. A. INV. BLDG., 758 S. Broadway (Lobby, rear of elevator.)

LANKERSHIM BLDG. 126 W. Third St. (Lobby, opposite elevator.)

LAUGHLIN BLDG. 315 S. Broadway (Next to U. S. mail box.)

MERCHANTS' TRUST BLDG. 207 S. Broadway (Beneath U. S. mail box.)

O. T. JOHNSON BLDG. Fourth and Broadway (Near elevator, in lobby.)

PACIFIC ELECTRIC BLDG. 608-12 S. Main St. (Lobby near elevator.)

SAN FERNANDO BLDG. 406 S. Main St. (Lobby opposite elevator.)

The location of additional boxes will be published as they are installed.

Imitating Contemporaries Please Copy as Usual.

WEDNESDAY MORN

Mr. Wad is S

BY HAR

Golden a few more words concerning our "matchless climate."

Admitting that the Board of Trade pamphlets have covered this subject more or less thoroughly, it is up to us to warble a few more poems of praise in behalf of the atmosphere, temperature, humidity and whatever else it takes to compile a thoroughly satisfactory climate.

We rise up in our upholstered, well-lined swivel chair to discuss the ambient from another angle, so to speak, as it were, the important part which our inimitable cosmos plays in the great American activity—boosting baseball.

Even if the White Sox were agreed, as well as many of the visiting newspaper men, that the Coast League is the best minor in the country by three steps and a couple of jumps, they were unable to explain this, as the Coast League is built up along lines similar to the International league and the American Association, its only real rivals in minor league realmdom. Frequently, men who are only mediocre players in the big leagues, will come west and start a conflagration all the way from Los Angeles to Portland, with a week's layover in San Francisco.

Even a major league player who is supposed to have outlived his usefulness in the majors, will be tagged for the Coast, and his arrival here will be followed by a second lease on life.

* * *

Easily Explained.

Nothing miraculous about these "wonderful cures." The answer can be found in our equable climate. Before the mild weather, the men usually start the season here in better condition than in the East, while there is none of the killing heat of summer months to slow them up later in the race.

The Coast League, like the American Association and the International league, is composed largely of men who, before the major league standard players who are just receiving the finishing touches, preparatory to going into the majors.

Then, of the three big minors, according to all who have observed them for quarters, the Coast League is by far the fastest.

The answer to this is the same as given to the tourist who inquires of the Matterhorn—climate.

I feel that our able and urbane weather forecaster, will, if sufficiently solicited, coincide in this opinion. In fact, there is another corner to this question.

* * *

Unable to Throw Curve.

Baseball pitchers probably are more unusual in this league than in

Mr. Wad is Still in Training for the Races at the Harbor Celebration Saturday. ——— *By Gale.*

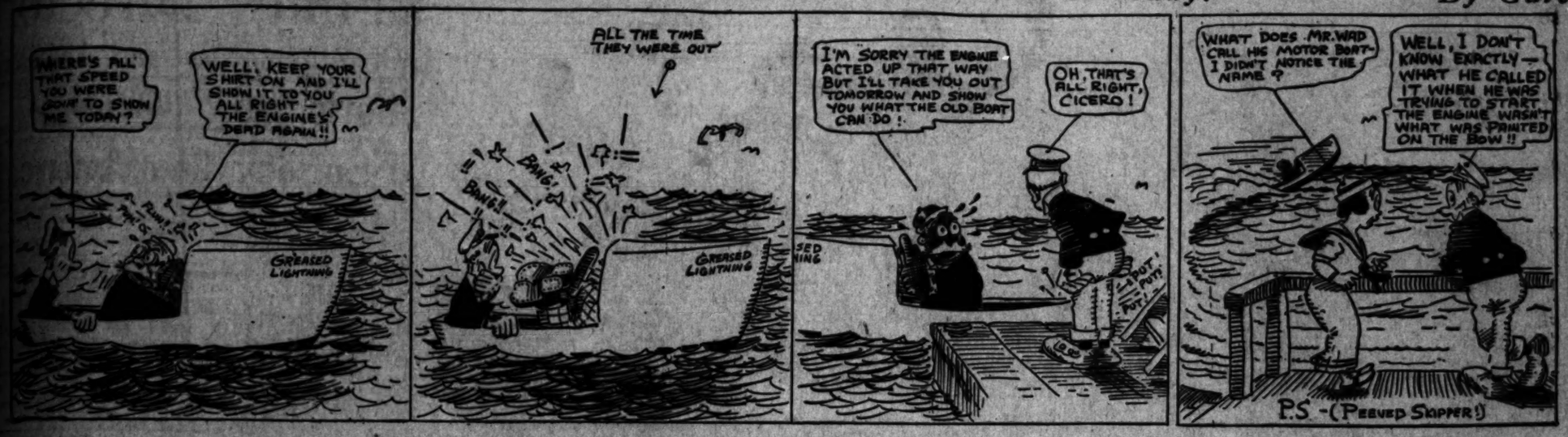

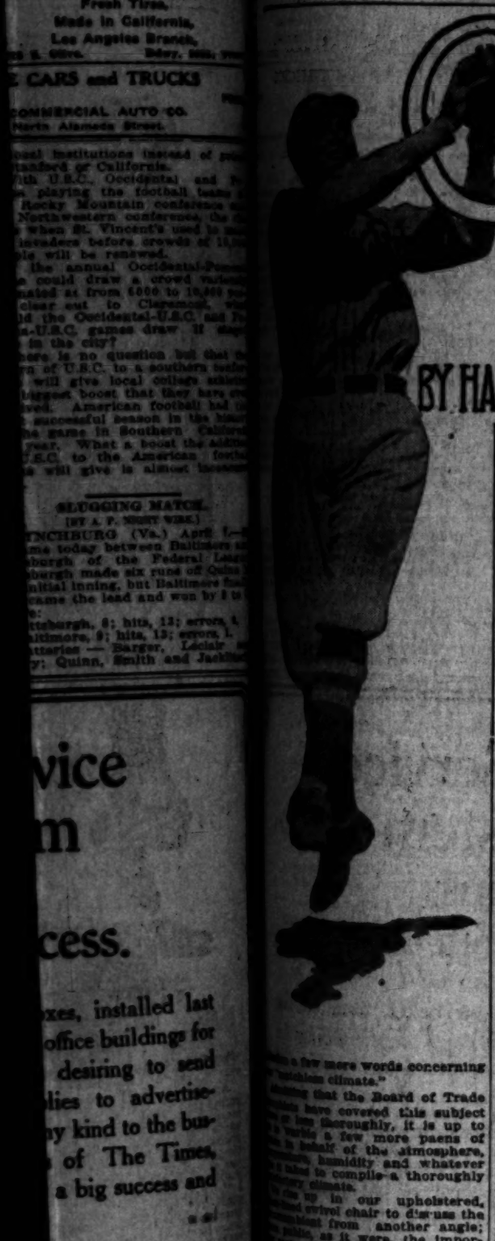

any other circuit of prominence in the country. Managers have frequently remarked on this without offering any solution of the problem. That the curveologists were successful was sufficient from their standpoint. The fact that they delivered the goods left nothing to be desired.

As the batters in this league are not radically different from those in other places, it naturally follows that curveball pitchers meet with greater success here simply because they show more stuff than elsewhere.

Atmospheric conditions on the Coast are believed to be favorable to the pitchers who rely on curves and slants for a livelihood.

Jim Scott of the White Sox recently told me that his curve ball always worked much better here than in the East.

"I have noticed this for five years now," said Scott. "At first I was puzzled, but finally I came to the conclusion that it was due to the heavier air. Here on the Coast you are near sea level, and the result is a denser atmosphere.

"The 'thicker' the air the easier it is to curve a ball. Like an aeroplane running along the ground before it rises, a thrown ball piles up the air in front of it. This gives it something to work on—offers the necessary resistance, as it were. It would be impossible to curve a ball in a perfect vacuum; hence the pitcher's difficulties multiply with the increase in altitude, and a resultant rarefying of the atmosphere.

"The Coast League, I think, will continue to be a paradise for curveball artists regardless of how many heavy hitters are imported."

Rah for our climate.

• •

Prough Vindicated.

So Sacramento succumbed to the Oaks. Really, this is not surprising with "Reb" Prough on the mound. Prough displayed a world of stuff here against the Angels, but undermined his own cause with a couple of bad throws to first, not to mention a bit of mental aberration. Anyone who can lead the Southern Association pitchers with a percentage of .739, as was the case with Prough last year, figures to be a useful individual in any minor league. Pitching for Birmingham, "Reb" won twenty-three games out of twenty-nine, while his work prior to that was of a similar high order.

Presumably, also, the Oaks played some ball behind and in front of him, indicating that Devlin read the riot act to his employees throughout the trip north.

• •

"Prep" Pitcher Trying Out.

Howard Ehmke, who attained the remarkable altitude of 6 feet and 3 inches while attending Glendale High School, is being tried out by the Los Angeles club. Howard, who is only 19, has a fine assortment of curves and other pitching wares. The only thing that I can find against him is that he was recommended by "Boots" Weber. As a scout, "Boots" compares favorably with U. Gene Doyle. E-h-m-k-e. Imagine Jack McCarthy trying to explain anything like that to the gallery and expecting the gallery to know what he was talking about.

• •

Division of Opinion.

President Maier: The Angels may win a game during the series, but it looks doubtful.

President Berry: We lost today, but at that we have the Tigers lashed to the mast.

Far be it from me to enter into the controversy.

• •

Veteran Discusses Players.

George Dalrymple, who was making baseball history ten years ago, and who is now selling automobile sundries to an unsuspecting public, went out yesterday and gave the Angels and Tigers the once over.

Dalrymple's admiration for Dick Bayless and "Little Eva" Meek knows no bounds, he having played with both of these in bleeding Kansas and other gory commonwealths. He also holds Earl Fleharty in considerable esteem.

Dal was in the Western League when Joe Wood, now of the Boston Red Sox, and Clyde Milan of the Washington club were breaking in with the Hutchison team. Fleharty was also a member of the same team.

Later he played the outfield for Joplin alongside of Bayless, and he also made a close study of Meek in the Three I League.

"I want to impress on you that this fellow Meek is the greatest hitter that ever stood up to a plate," declared Dalrymple. "I don't except Cobb, Lajoie, Wagner, Jackson or any of the rest of them. Give Meek anything like the speed of the slowest of these and he would make you forget them. When it comes to straight-away hitting there isn't another like him. If he could run like Johnny Kane he would bat a million and twenty."

Our only regret is that nature did not lavish a pair of regular legs on "Little Eva."

"Bayless is to me little less than a physical phenomenon," continued Dalrymple. "Dick lacks considerable of being a youngster, but right now he is playing the best game of his career. He has made a serious business of baseball, and is taking fine care of himself.

"Frankly, I believe that he has ten years of effectiveness ahead of him."

• •

All in Getting Used to It.

Good ball players, and smart ball players, will tell you that they can't figure how it is possible for a man to hit between .350 and .400 in the major leagues year after year, as seems to be a habit with Cobb, Speaker and Jackson.

Up there they are compelled to face good pitching every day in the week, and only a ball player knows what this means.

Johnny Kane has a simple and plausible explanation.

"They are able to hit good pitching because they are up against good pitching in every game," said Kane. "That is good pitching becomes common to them. If they only saw the real stuff about one game out of three they would have their troubles on these occasions."

In other words, nothing is too swift for you if you once get the habit.

• •

Magnate Is Here.

President Tom Stevens of the San Jose Club—do you get that president stuff—witnessed yesterday's game with considerable scorn. While noncommittal regarding his mission, it is believed he is here to challenge the winner in the Coast League for a post-season series with the champion of the California League. President Stevens says that the prospects for a large prune crop in San Jose were never better.

Oh, Joy!

OLDFIELD AND PICKENS UNITE.

OLD-TIME COMRADES SIGN UP ONCE MORE.

This Time Bill Is Going to Take Barney to England for a Crack at the Two-Mile Record on the Brooklands Track With His Christie.

Barney Oldfield and Bill Pickens are to be reunited in their respective capacities of racer and manager.

And the A.A.A., which has Busy William on its blacklist and outlaw book until his suspension expires in 1917, can find no way to thwart the reunion.

For Bill and Barney are going to Europe, out of the jurisdiction of the A.A.A. Oldfield received a telegram from his former manager last night, in which Pickens stated that all arrangements had been completed for the speed king to take his Christie racer to England and try out for the world's two-mile record on the famous Brooklands speedway.

Oldfield will be one of the trio of Americans who will beard the foreigners in their own den under the management of Pickens. While the Yankee automobile champion is appearing in the Brooklands events De Lloyd Thompson and Lincoln Beachey, the only two members of the United States flying profession who loop the loop and fly upside down, will be battling at the Hendon aviation field against Houx and Pegoud, respectively representative of the most daring English and French school of soarers.

In his dispatch Pickens asserts that all arrangements have been made for the foreign invasion, save that the definite date has not been set. The time of departure is contingent on when Oldfield, Thompson and Beachey are through with the exhibitions they have signed for in the East this summer. Barney and Beachey will give joint exhibitions of their skill, while Thompson is being billed for individual flights at all the big fairs and conventions which will take place in the next few months. The East is reported as being crazy over the loop and upside-down stuff which the youngster is now pulling, and his date book begins to resemble a busy season.

Thompson's Day tractor, which he will fly at Ascot Park Saturday and Sunday, was taken from Griffith aviation field to the southside resort yesterday. Charlie Day, the local designer, who constructed the somersault craft, will completely overhaul the motor and rigging before Thompson's initial matinee, and the newly-made aerial star declares that his performance will be the most thrilling ever seen in this country.

The English 2-year-old running horse Apostrophe, by Heliotrope, has been entered in sixty stakes for this season on the British turf.

~FOUL TIPS~

BY CLYDE BRUCKMAN

Hap was on the coaching-line yesterday, making as much noise as usual. Hap had something to holler about, at that. He said he would give Cap a $100 bill for every game the Angels won this week.

Kane got the longest hit of the season at the local park when he tripled to the foot of the left field fence in the fourth inning. Johnny barely beat the ball to third, making a great slide to elude Metzger's diving tag.

McArdle played a sensational game at short for Venice, cutting off several hits. He robbed Metzger of a double in the fourth when he speared the Angel third-sacker's line drive over short. It was a splendid catch.

Two fast double plays cut down the scoring considerably yesterday. McArdle started the first one when he grabbed Crabb's drive, catching Boles at second and pegging Crabb out at first. The Page-to-Johnson-to-Abstein combination performed the second dual execution.

Dick Bayless continued on his slugging career when he slammed out two hits yesterday. His first one came at the critical time. With Leard and Kane on the paths and no one down in the first, he tripled to right, cleaning the bases. Some hitter.

Roy Hitt is in great shape and will cause a lot of trouble around these parts in the next seven months.

The crowd yesterday was a great tribute to the popularity of the Venice-Angel series. The Tuesday crowd this week was bigger than the Saturday crowd last week. There should be a capacity house Sunday.

Page had a big day, handling nine chances without a bobble and collected two hits. He scored one run and drove in the second with his double in the fifth.

Crabb pulled off a fine catch of Bayless's short foul fly in the seventh. The Angel heaver nearly fell flat when he made the final successful stab at the ball.

In the first inning Carlisle singled, Leard walked, Kane singled and Bayless tripled, taking us back to the fourth inning of a game played last week. Crabb was rushed into the gap and he plugged it nicely.

At San Gabriel.

SOUTHERN GOLF TITLE IS AT STAKE TODAY.

THE contest for the golf championship of Southern California opens on the links of the San Gabriel Country Club this morning with a 36-hole qualifying round.

The golf men entertained themselves with a dinner at the California Club last evening as a grand preliminary and the entries were paired for today's play.

The event lasts four days and the finals will be played on Saturday. On that evening the San Gabriel Country Club will give a dinner-dance in honor of the occasion as a happy finale.

Follows the list of entries with partners for today's play and starting time:

Thomas Jefferson plays J. C. Lewis at 7:45.
W. F. Marmion plays J. C. Baumster at 7:48.
George E. Harpham plays Chester Magee at 7:51.
W. C. Brode plays R. H. Bromfield at 7:54.
R. C. Devereux plays F. B. Griffing at 7:57.
William Bacon plays Morris Phillips at 8:00.
Frank Tatum plays J. A. Bell at 8:03.
Hugh G. Purcell plays Ross T. Hickcox at 8:06.
D. R. Jacobs plays J. L. Boyle at 8:09.
William Frederickson plays George T. Cline at 8:12.
H. H. Hammond plays W. J. Wallace at 8:15.
J. Wells Smith plays Charles Alkire at 8:18.
W. E. Neepers plays A. M. Drake at 8:21.
George J. Sweet plays F. D. Post at 8:24.
W. J. Hammond plays F. P. Davis at 8:27.
Morris Ginn plays F. C. Coffin at 8:30.
Carlton Wright plays R. D. Skelly at 8:33.
George E. Potter plays W. C. Davison at 8:36.
Harry G. Pattee plays E. R. Williams at 8:39.
C. H. Bigger plays H. A. Cole at 8:42.
Lincoln Clark plays Llewellyn Bixby at 8:45.
Lloyd Darsie plays J. A. Parker at 8:48.
J. P. Burns plays A. C. Valk at 8:51.
M. M. Murray plays Hugh McFarland at 8:54.
I. L. Mervill plays W. R. Wharton at 8:57.
Thomas Williams plays C. H. Knappe at 9:00.
E. H. Bagby plays E. Conde Jones at 9:03.
West Hughes plays A. T. Jergens at 9:06.
F. O. Wood plays E. N. Parker at 9:09.
E. B. Tufts plays R. C. Garts at 9:12.
E. S. Armstrong plays W. W. Campbell at 9:15.
A. G. Gage plays Alex. MacKelgan at 9:18.
Julius A. Brown plays William Harper at 9:21.
J. H. Warner plays F. B. Browning at 9:24.
J. C. Niven plays E. N. Wright at 9:27.
J. A. Jevne plays M. A. McLaughlin at 9:30.
A. A. French plays R. D. Osburn at 9:33.
W. K. Jewett plays H. N. H. Woodcock at 9:36.
C. W. Pendleton plays F. H. Gilchrist at 9:39.
F. W. McCartney plays George Laubersheimer at 9:42.
R. J. Cash plays P. R. Breen at 9:45.
Victor Kleinberger plays C. B. Judd at 9:48.
James King plays L. Killiam at 9:51.
L. E. Atkinson plays W. H. Cole at 9:54.
B. J. Bradner plays F. H. Nettleton at 9:57.
F. H. Murray plays C. A. Perley at 10:00.
G. M. Purcell plays partner at 10:03.
J. E. Carr plays partner at 10:06.

ELEVEN AVIATORS ENTER LONG RACE.

[BY A. P. NIGHT WIRE.]

SAN FRANCISCO, April 7.—Eleven aviators filed their names today with the committee in charge of a 325-mile race, from San Francisco to Bakersfield, which is to take place April 20. The race is being arranged under the direction of the Bureau of Special Events of the Panama-Pacific International Exposition. The line of flight will follow the railroad tracks. Special money prizes have been offered by the merchants of each town which will be passed.

The contestants already listed are Silas Christofferson, Robert Fowler, Roy Francis, H. W. Blakely, Harry Christofferson, Otto Rybitzki, Harvey Crawford, Gus Seigfried, Charles Roystone, Frank Bryant and Glenn Martin.

OLD-TIME SKATERS TO HOLD REUNION.

The roller skating champions of yesteryear will contest for laurels in races and skating competitions for the next two weeks, commencing tonight at the old-time skaters' reunion which is to be held at the Broadway Rink.

In Los Angeles there are several former roller skating champions, and these will get out and try their luck once more on the little round wheels.

Tonight will also mark the grand reopening of the Broadway Rink under new management, with P. S. O'Mara, a well-known skating authority, in full charge. The rink has been redecorated and renovated, and much new equipment added.

DODGERS WIN.

[BY A. P. NIGHT WIRE.]

BROOKLYN, April 7.—The Brooklyn Nationals evened up the spring series with the New York Americans today, winning 5 to 4. Reulbach and McHale pitched the full game and were about equally effective, but the Brooklyn twirler got the better support. Score:

New York, 4; hits, 8; errors, 5.
Brooklyn, 5; hits, 8; errors, 2.
Batteries—McHale and Sweeney; Reulbach and Miller.

VENICE PLANS BIG BLOWOUT SUNDAY.

U. Gene Doyle announces that there will be a special attraction and possible manslaughter at the Venice ball park Sunday morning, preceding the game between the Tigers and Angels. An aeroplane will circle over the park at an altitude of something like 500 feet. A dozen balls will be dropped from it at suitable intervals, and Elliott and Bliss, being hardy souls, will attempt to catch them. If either or both of these should accidentally catch the ball on top of the head it will be up to Hap Hogan to take his regular turn behind the bat for the rest of the season.

BLAKE BILLIARD TOURNEY ENDING.

Wicker put himself into first place last night in the finals of Blake's pocket billiard tournament by defeating Grover on the score of fifty balls to forty, with high run of nine.

Riggs, who was unable to play last evening, is slated to meet Wicker tonight. If Wicker wins he becomes tourney winner; but if he loses, there will be a triple tie between Grover, Riggs and Wicker, which must be played off.

CLABBY AND HIS STABLE HAVE GONE

[BY A. P. NIGHT WIRE.]

SAN FRANCISCO, April 7.—Jimmy Clabby of Hammond, Ind., the middleweight pugilist, left suddenly today with his manager for Australia by the liner Ventura. He said he had agreed to fight three bouts for "Snowy" Baker, the Australian promoter, for a $25,000 guarantee.

With Clabby went Steve Ketchell and Joe Welling, two Chicago lightweights, and Johnny Schiff, a Los Angeles featherweight.

SUNDAY BASEBALL GETS A WALLOP.

[BY DIRECT WIRE—EXCLUSIVE DISPATCH.]

SAN FRANCISCO, April 7.—Urging that Saturday be made a business holiday, so that the public will have no excuse for not attending church Sunday, Mayor Charles Heywood of Berkeley leveled his guns at Sunday sports in an address in the Ostrum Tabernacle in Berkeley last night and dealt a broadside to King Baseball.

The man who attends Sunday baseball, concerts or theaters begs to point out that that is his only opportunity during the week, so Mayor Heywood would give such their chance to play on Saturday and remove the obstacle in the way of church on Sunday.

ATHLETICS AGAIN WALLOP PHILLIES.

[BY A. P. NIGHT WIRE.]

PHILADELPHIA, April 7.—The Athletics won out in the ninth inning over the Philadelphia Nationals today, 2 to 1. The game was won on Pennock's triple and Murphy's single. The series now stands three games to one in favor of the Athletics. Score:

Nationals, 1; hits, 3; errors, 0.
Americans, 2; hits, 4; errors, 0.
Batteries—Alexander, Jacobs and Killifer and Burns; Shawkey, Pennock and Lapp.

ROSE-RENARD GAME A CLOSE MATCH.

Renard made a wonderful spurt in his race against Rose last evening, holding long a lead which seemed to assure one loss to the latter, but a slight illness near the end permitted Rose to score his sixth straight win by forty-five points to thirty-eight.

Renard needed but two points on his quota, though he had led by twelve for many innings. Rose made high run of five in the eighty-sixth round.

The score was tied at ten points in the sixteenth inning, after which Renard kept ahead until inning 102, when Rose pulled up to his mark of thirty-six. Not until inning 110 did Rose secure his handicap odds of five.

Chamberlain, who has won five games and lost one, must now defeat Rose in their personal game in order to tie for first prize, and must then beat him on the play-off to secure the trophy.

Renard, Darling and Fanning are now tied at three games each, and the third and fourth prizes are to be fought out between them. Darling and Fanning are bullstined for a game tonight.

MERKLE'S HOMER WINS FOR GIANTS.

[BY A. P. NIGHT WIRE.]

NEW ORLEANS (La.) April 7.—Fred Merkle's home run netted the New York Nationals their fourth consecutive victory today over the New Orleans Southern Association team.

The score was 1 to 0. Merkle later hit for three bases and also made a single. Score:

New York, 1; hits, 3; errors, 0.
New Orleans, 0; hits, 2; errors, 0.
Batteries—Fromme and Meyers; Barby, Glavenich, Gudger and Adams.

Never belies its reputation—

as the best 10c. mild cigar. The way we select the tobacco for the General Arthur, the way we cure and blend it, the way we make each cigar by hand, insures uniform good quality.

Gen'l ARTHUR Mild 10¢ Cigar
M. A. GUNST & CO.

There's a Relish to Every Meal on "*The Olympian*"

En route to Chicago Over the Shasta-Rainier Route and the "Milwaukee"

No effort or expense is spared to maintain on this all-steel train the reputation enjoyed by the "Milwaukee Road" for unsurpassed culinary perfection.

Frequent supply stations provide every seasonable delicacy at its best—Meals are prepared by skilled chefs in immaculate kitchens and served by courteous and attentive waiters.

The dining cars are beautiful in design and elegant in appointment—Are "Milwaukee" owned and operated and every attendant is a "Milwaukee" employee.

With "*The Columbian*" another all-steel train, provides double daily service between Tacoma, Seattle, Spokane, Butte, Minneapolis, St. Paul, Milwaukee and Chicago via the

Chicago, Milwaukee & St. Paul Ry.

Tickets, sleeping car reservations, descriptive literature and information about rates East at

130 West Sixth Street, Los Angeles

Five of a kind causes a riot in any game,

Whether it be poker or musical comedy. The only difference is that riots are welcome in the musical comedy and "The Girl Behind the Counter," which comes to the Morosco Saturday night promises to start something new every minute.

Up and Down Broadway.

NEW RULES FOR PINOCHLE; FRITZI SCHEFF IN TOWN.

BY GARDNER BRADFORD.

NO ONE who saw Adolph Philipp begin the revamping process with "Auction Pinochle" as the victim can doubt for a moment that it is going to be a lasting success.

If Philipp can doctor all his shows the way he is this one, I don't wonder a bit that he has been making hits with startling regularity.

Even in the lapse between Sunday and today, a marked change has come over the piece, and when I saw Burckley out at the ball game, he was looking positively happy. Can't understand how he manages to sing, though, for he sure is some ardent rooter.

For which side? Well, it's hard to tell. He yelled every time anyone made a hit, regardless of the color of their sox.

And who is the greatest little tourer in the south this week? Answer, Fritzi Scheff. Fritzi earned the sobriquet of "the little devil of the grand opera," when she was doing high-brow music a few years ago.

I don't know what they call her now, but it ought to be "the Nemesis at the steering wheel." She nearly ran over me on Broadway, else I might not have known she was in town a week ahead of her engagement at the Orpheum.

"It's my honeymoon," she protested blithely when I remonstrated at her way of handling a machine, and then as if she felt she was amply atoning for missing me, introduced me to hubby, who is George Anderson.

So you see, there will still be a husbands' club at the Orpheum, for besides "Mr." Scheff there will also be among others "Mr." Elsie Blessing.

However, he works in the act, and is a hero, for Elsie is reputed to be the strongest woman in the world. One of her stunts is to pick up hubby with one hand and throw him across the stage—just as an object lesson. She adds she is not in favor of votes for women, claiming they are not necessary.

Seeing George Webb, the well-known leading man, and Mark Ellis, thespic coach extraordinaire, both boarding a trolley for Pedro, gave me a scare, for I thought they were going to do one of those suicide dives which are now so much en vogue in vaudeville.

It developed, however, that Mark was taking his old pupil down to the boat to see him off for Honolulu, via Frisco, including a week stop-over, where Webb is to head a stock company. George Spalding, whom you might call one of Webb's schoolmates, is already there at the head of the rival organization.

Pardon that French. I must have been thinking of Melville Ellis of the "Honeymoon Express."

Melville, by the way, is proving some matinee idol, Jolson being in black face, not getting a look-in. When Al goes to the ball games he sits in the bleachers, Melville in a box.

I wonder if you realize that our "made in Los Angeles" "Peg o' My Heart" is about to break what I believe is the longest run in New York.

Sure thing, for with the 600th performance at hand and still going great, she needs do but fifty-two more to top the list.

I am quite sure that up to now Henry Dixey held the record with "Adonis," which ran at the Bijou Theater for 651 performances. Then they were not so careful about records as they are now, so there may be a mistake of a day or so, but Peg should have no trouble at all in setting a new record which will stand without dispute.

In fact Peg has run so long that it has given Hartley Manners, who wrote it, ample time to perfect his next play, "Happiness," which Laurette Taylor will next essay.

Maybe it is because Peg is, in a measure, spiritueile, that "Uncle Tom" over at the Mason comes to mind. I am still laughing. It ranks with the Al Jolson show in this respect, that you get your money's worth.

I wonder though, if they didn't misspell the name of the proprietor in the programme. There it reads Burk, but I am sure one letter ought to be changed.

Al Watson, manager of the Republic, simply couldn't resist the temptation. He says that it was because he was an actor once, that he is going to take a part in "Barbary Coast" next week. Sort of old fire-horse stunt, you know.

Lester Fountain, manager of the Hippodrome, right across the street, begs to differ. He declares Watson never was an actor, anyway, and that "Barbary Coast" appeals to him because he comes from Frisco.

Al declares that his work will vindicate him.

Over at the Hippodrome they also have their troubles. Not that Fountain is going to act—heaven forbid. But next week they are going to have a really classy musical stunt, "The Venetian Opera Company."

It is planned to use, for the first time, the full dimensions of the big tank, to get scenic effects, etc., so Fountain ordered some gondolas from Venice, planning to use them in the opening piece.

Now this happens to be "Lucia," and when Fountain got the pictures of the chorus in kilties he nearly had heart failure. Now he is wondering what a Scotch boat looks like.

And Deane Worley has the acting bee, too. He saw Jess Dandy in "Auction Pinochle," compared their respective girths, and figured he had many, many pounds advantage over the comedian. So maybe the Empress will be manageriess next week while Worley assumes the role and plaid vest, not forgetting the sporty mackinaw of "Jakey."

When I stopped in at the Morosco to find out if "The Girl Behind the Counter" was really going to open Saturday night, who should peer at me through the bars but Ed Neill, with a whole bunch of ducats in his hands, eager to make a sale.

It appears that Joe Montrose and his wife, Grace Travers, have hied away for a vacation and George Clayton has been shooed from the Morosco to the Majestic to help out, and Eddie has been plunked down in George's chair.

STATE BILLIARD CHAMPIONSHIP UP.

Pocket-billiard experts are lining up for a tournament at the Majestic Billiard Academy, in which the winner is to receive a trophy emblematic of the championship of California and $40 in cash. Winners of the second and third places are to receive, respectively, $25 and $15, partially paid out of the entry fees of $5 each, the remainder being donated by Alfred E. Mackenzie.

George Kirkland, R. S. Faris, H. J. O'Brien and Frederic Lee have informally entered, pending completion of the list and conditions.

Play is to commence next Tuesday, April 14. The trophy will be made subject to challenge.

LATHROP SHINES.

[BY A. P. NIGHT WIRE.]

BELLVILLE (Kan.) April 7.—Lathrop pitched a one-hit game for the Chicago Americans' second team today, shutting out Bellville 6 to 0. Score:

Chicago, 6; hits, 9; errors, 0.
Bellville, 0; hits, 1; errors, 4.
Batteries—Lathrop and Sullivan; Scott and Page.

Tigers Beat Angels.

(Continued from First Page.)

son, and a lot of nerve on the backstop's part to go through with the play as he did.

NOTHING DOING.

Kane walked in the seventh, and was wild-pitched to second. Bayless attempted to bunt, and the result was a pop-up which Crabb scooped on the line. Kane was run down between second and third on McArdle's drive to Metzger, Harry going clear to second. Borton knocked the ball so far into center field that it didn't look any bigger than a soup bean, but the ubiquitous Mr. Maggert was camping under it as usual.

Litschi beat out an infield hit to Johnson in the eighth, that left Ernie bent over until the blue grass tickled his freckled beak. This paved the way for the niftiest play of the game. Elliott drove to Page, who made a workmanlike stop. Bill back-handed the ball to Johnson, forcing Litschi, and Ernie hurried it along to Abstein for a double on Elliott. Hitt was an infield victim.

Los Angeles broke through in the fourth. Page placed a single in center for the first blow off Hitt. Wolter put Page on second with a hit to left. Abstein filled the bases, beating out a smash into the ground half way between the box and the plate. Hitt borrowed a spade and exhumed the ball. He then threw it up to Harper, who hit it down to Leard, who in turn threw Harry out at first, Page slipping in on the play. Johnson and Metzger popped the ball into the air instead of hitting it on the level, leaving two budding runs to fade and wither on the bases.

LAST TALLY.

"The fifth witnessed the birth of the second and final Los Angeles tally. Boles beat out a bunt to Litschi, and went to second when Lou tried to hit one of the photographers back of first. Crabb boosted to Carlisle, and Maggert went out, Leard to Borton. Page rose up on his toes, pushing a double to right that registered Boles. Wolter was waylaid by McArdle and Borton.

Boles singled again in the seventh. There was one out at the time. McArdle quickly made it three. He speared Crabb's grounder near second, touched that base, forcing Boles, and, without pausing in the least, fired to "Babe," doubling Crabb.

Wolter rapped out a single in the eighth, but was still on first when Leard retired the side with a brilliant stop of Abstein's drive.

Dillon's trained pinch-hitters for once failed to deliver. He used two of them in the ninth, Clarence Brooks and "Dad" Meek, the "cave man." Both of them proved positively harmless.

The figure film:

LOS ANGELES

	A.B.	R.	B.H.	S.B.	P.O.	A.	E.
Maggert, cf	4	0	0	0	2	0	0
Page, 2b	4	1	2	0	4	5	0
Wolter, rf	3	0	2	0	1	0	0
Abstein, 1b	4	0	1	0	10	0	0
Harper, lf	3	0	0	0	0	0	1
Johnson, ss	3	0	0	0	2	5	0
Metzger, 3b	4	0	0	0	1	2	0
Boles, c	4	1	2	0	3	2	0
Harkins, p	0	0	0	0	0	0	0
Crabb, p	1	0	0	0	1	0	0
Brooks, x	1	0	0	0	0	0	0
Meek, xx	1	0	0	0	0	0	0
Totals	33	2	7	0	24	14	1

x—Batted for Harper in ninth.
xx—Batted for Johnson in ninth.

VENICE.

	A.B.	R.	B.H.	S.B.	P.O.	A.	E.
Carlisle, lf	3	0	0	0	2	0	0
Leard, 2b	3	1	1	1	0	5	0
Kane, cf	4	1	2	0	1	0	0
Bayless, rf	4	1	2	0	1	0	0
McArdle, ss	4	0	0	0	2	5	0
Borton, 1b	4	0	1	0	14	0	0
Litschi, 3b	4	0	1	0	1	3	1
Elliott, c	3	0	0	0	7	1	0
Hitt, p	1	0	0	0	0	1	0
Totals	31	3	7	1	27	15	1

SCORE BY INNINGS.

	1	2	3	4	5	6	7	8	9	
Los Angeles	0	0	0	1	0	0	0	1	0	—2
Base hits	0	0	0	0	0	0	0	0	0	—0
Venice	0	0	0	0	0	0	0	0	3	—3
Base hits	3	1	2	1	0	0	0	1	2	—10

SUMMARY.

Hits made—Off Harkins, 2 and 3 runs, 3 at bat (takes out, in 8th, 1 on and score out.)
Change defeat to Harkins.
Three-base hits—Bayless, Kane.
Two-base hits—McArdle, Page.
Sacrifice hit—Hitt.
Runs responsible for—Harkins, 3; Crabb, 1; Hitt, 1.
Bases on balls—Off Hitt, 1; off Harkins, 1; off Crabb, 1.
Struck out—By Hitt, 5; by Crabb, 2.
Double plays—McArdle to Borton; Page to Johnson to Abstein.
Wild pitch—Crabb.
Time of game—1:55.
Umpires—Held and McCarthy.

CHEESE BATTLE.

[BY A. P. NIGHT WIRE.]

NEW YORK, April 7.—Arrangements have been completed for a fight between Jim Coffey, the "Dublin giant," and Bombardier Wells for the heavyweight championship of Great Britain, according to private cable advices received here today. June 29 has been set as the date.

The Champ.

FRED THOMSON ENTERS IN A.A.U. TRACK MEET.

FRED THOMSON, world's all-around champion, has entered the A.A.U. meet to be held at Occidental's field April 18. He has been training for several weeks and will be in great shape when the meet comes around.

Thomson will enter the discus throw, hammer throw, shot put, broad jump and hurdles. No doubt he would run the two-mile, mile and half, but time will be too scarce. Fred has been heaving the discus over 135 feet this week in his street clothes. What he will do when he gets in a track suit is beyond the comprehension of the track fans. It should be a great contest between Kelly and Thomson for the highest number of individual points.

The entry list for the A.A.U. meet is growing to great proportions. Anaheim High School has entered Beebe, the record-breaking distance man, and Douglas, their speedy quarter-miler. Both are good men, with Beebe as one of the head-liners of the meet. The lanky Anaheim product has never been forced to run, but he will have his hands full when Annin and Tipton start to run him down over the half mile. Beebe has rather an unknown field before him in the mile and may not win out over the longer distance, but in any event he is sure to be in the money.

Some Hauteur.

HOW TOMMY MURPHY CAME BACK AT WILLIE RITCHIE.

OUR always entertaining little friend, Johnny Schiff, has written, in a letter to the sporting editor of The Times, the following lively account of an accidental meeting of Willie Ritchie and Tommy Murphy, who are to fight for the lightweight championship of the world, April 17.

"Our hotel," writes Johnny, "was a Mecca for sporting men. Among others were Gunboat Smith, Jimmy Clabby, Eddie Campi, Joe Welling, Steve Ketchel and Joe Bayly, the lightweight champion of Canada.

"It was just 9:40 Sunday night when who should come in but Willie Ritchie. The first one he shook hands with was Jimmy Clabby. Then walking over to the telephone operator, he asked her to get a certain number and, turning around, shook hands with everybody and let Harlem Tommy Murphy go until the last to grasp the glad hand.

"He turned back to the telephone operator and asked what the delay was in getting the number. Quickly Harlem Tommy walks up behind him and pinches Willie on the cheek, saying, 'Have a heart, Willie. Be patient. You will get your number all right.'

"Ritchie then walked over to the hotel clerk and said, 'Give me the best suite you have in the place.'

"'Mr. Clabby has the best suite,' said the hotel clerk, 'but you can have a suite next to him.' Willie quickly accepted and retired to his next-to-the-best suite, and that was the last seen of him by a hundred curious people that had gathered in the lobby of the hotel to see the lightweight champion.

"Murphy has been doing light work for the past three days, using Eddie Miller, Bert Keyes, Johnny Frayne. He says that he feels very confident of stopping Ritchie. He is training at Shannon's.

"Ritchie will start training Tuesday at Willett's, going home after each work-out in his big automobile. Ritchie says when he left for Milwaukee, he would have sold his bit for $10,500.

"'Gee,' said Larney Lichtenstein, quickly. 'I wish I had been there, for I would have given you a check for $12,000.'

"Gunboat Smith, who is stopping here with his young bride, is showing at Pantages Theater.

"Eddie Campi leaves tomorrow night with his brother for New York City to engage in six ten-round bouts that have been arranged for him. He now looks much heavier and is full-fledged featherweight.

"Billy Murray has accepted a week's engagement at the Empress Theater, starting April 12. Clabby received an offer to appear at Pantages the same week, but will consider it. Ritchie said in the presence of a dozen sportsmen in the lobby of this hotel that he has not accepted or signed any articles calling for a match between him and Charley White, but will wait until his coming match with Murphy is over. Then he will accept the best inducements.

TRACK TEAM TO RECEIVE BANNER.

The banner for the conference track meet which is to be held this coming Saturday will be presented to the captain of the winning team by three beautiful co-eds at the concert of the glee clubs of the three colleges, which is to be held in the Temple Auditorium the night of the meet. Fred Kelly has promised to appear in a brand-new suit and is already making up a nice speech for the occasion.

THE TIMES CIRCULATION FOR MARCH, 1914.

STATE OF CALIFORNIA, COUNTY OF LOS ANGELES, ss.:

Harry Chandler, Assistant General Manager of the Los Angeles Times, being duly sworn, declares upon his oath that the following is a true and correct office record of the daily circulation of said newspaper for the month of March, 1914.

MARCH, 1914.

		Copies.
March	1 (Sunday)	95,000
March	2	59,750
March	3	59,980
March	4	59,506
March	5	59,506
March	6	59,452
March	7	59,522
March	8 (Sunday)	94,000
March	9	59,950
March	10	59,971
March	11	59,070
March	12	59,390
March	13	59,355
March	14	59,375
March	15 (Sunday)	94,000
March	16	59,345
March	17	59,230
March	18	59,480
March	19	59,150
March	20	59,265
March	21	59,320
March	22 (Sunday)	93,000
March	23	59,186
March	24	59,000
March	25	58,990
March	26	59,010
March	27	59,070
March	28	59,285
March	29 (Sunday)	93,000
March	30	59,200
March	31	59,030

Daily average for every day of March.... 64,880
Sunday only, average for March..... 93,800

HARRY CHANDLER.

Assistant General Manger, The Times.

Subscribed and sworn to before me this 1st day of April, 1914.

T. L. CHAPIN,
Notary Public in and for the County of Los Angeles, State of California.

A. L. Dennis, being duly sworn, declares that he is and has been for twelve years Superintendent of Circulation of the Los Angeles Times; that the above detailed statement of circulation for the month of March, 1914, is correct, and shows the circulation of The Times for each day of the month named.

A. L. DENNIS.

Superintendent of Circulation, The Times.

Subscribed and sworn to before me this 1st day of April, 1914.

[Seal] T. L. CHAPIN,
Notary Public in and for the County of Los Angeles, State of California.

The Times is the only newspaper in Los Angeles that does not make a practice of permitting agents, newsboys and dealers to return unsold copies of its issue. Neither does it misbrand or predate its editions, or inflate its circulation by printing more copies than are actually necessary to supply its patrons.

The Times' entire circulation is practically net, and it is more genuine and superior in every respect to that of any other newspaper.

—THE NEXT ISSUE OF—

The National Sunday Magazine

—OF—

The Los Angeles Times

SUNDAY, APRIL 19th

WOMAN AND THE LAW
Editorial.
By Dr. Anna Howard Shaw
President National American Woman Suffrage Association.

It has been said that Dr. Shaw has no respect for the law. She has also been accused of encouraging militancy. Her arguments, as she gives them in this editorial, show the fallacy of such charges, while the soundness of her message would appeal to even the Anti-Movement.

ASHES OF DESIRE
Story.
By James Hopper.

To be able to graphically and clearly suggest many things in a few lines was the gift of De Maupassant. This talent is evidenced in Mr. Hopper's story, which tells of a man who permitted a supreme moment in connection with a great love to pass out of his life. After twenty years the sight of the lady's name sends his mind back and the big question "IF" is the keynote of his reminiscences. It is an unusual story of heart throbs.

MY SKIRMISH WITH MADNESS
By Morgan Robertson.
Illustrated by Oscar Cesare.

Just one look at the drawings which illustrate this article is sufficient to create an eager desire to read it. And like the illustrations, Mr. Robertson's experiences can be gone over again and again. Each time a new and amusing situation is sure to present itself. There has never, perhaps, been an experience equal to Mr. Robertson's. Because of his belief that he was bordering on insanity he betook himself with his remnant of sanity to the Psychopathic Ward of the famous Bellevue Hospital. The details of his confinement are excruciatingly comical. At the same time there is an undercurrent of pathos for the miserable and hopeless cases and a glowing tribute to the keepers for their patience, strength and kindness.

THE PRINCE OF GRAUSTARK
Serial Story.
By George Barr McCutcheon.

The plot in this installment doesn't exactly thicken, but the amusement does. The strong, independent American red blood that flows through Prince Robin's blue veins has begun to assert itself, and it would seem as though there were fireworks ahead for our self-confident Millionaire Blithers.

AS LEANS THE TWIG
Cartoon.
By Anthony Euwer.

This cartoon and the lines which it decorates are as good-naturedly humorous and clever that even the subject of it—Secretary Bryan—has a laugh in store for him.

VILLANELLE OF WASHINGTON SQUARE
Poem.
By Walter Adolf Roberts.

Beautiful lines inspired by the green-robed Spring which came to Washington Square one April night.

The Cover Design will be appreciated by even those devoid of humor. It is grotesque in its treatment, but so cleverly done that it is a work of art. It is also timely, as it appears when the Easter fashions are given their first outing.

Be sure to order of your news dealer today, so as not to miss it. Remember the date—Sunday, April 19, with

The Los Angeles Times

Starts Well.

FIRST BLAST FOR BYRNES.

OPENS CAMPAIGN TO GET IN NORTON'S PLACE.

Meeting Held Last Night, Attended by Men of All Parties, and Club Formed to Push Claims of Their Candidate—Resident of District Many Years.

Attorney Ira W. Byrnes, recall candidate for Supervisor in R. H. Norton's district, opened his campaign with a bang last night when forty of his friends met with him at No. 1206 South Flower street, organized Byrnes Club No. 1, and outlined a plan of organization for the coming affray.

Many of the leading attorneys, business men and toilers of the Second Supervisor District were present and identified themselves with the Byrnes campaign. Byrnes has lived in the district he seeks to represent nearly a quarter of a century, and is as well known as any man in the district.

He is active in the civic and progressive life of the city and has often been asked to run for public office by his many friends, and this is the first time he has consented and only now because he considers Supervisor Norton an unfit man for the position.

Byrnes has been a member of the Los Angeles county bar for many years. Before he was admitted to the bar he was connected with the Anderson-Lore Plumbing Company of this city.

Byrnes and his friends plan to hold nightly rallies throughout the district from now until election day on May 5. Many of the leading members of the bar and other good

Ira W. Byrnes,

who has entered the contest for Supervisor to succeed Norton, obstructionist, under recall fire.

speakers will make trips through the district in automobiles and will be talking to the people and telling them why Norton should be recalled for the good of all the people. Byrnes is a Republican in national politics.

"Norton can't possibly win," said Byrnes last night. "I intend to tell the people why he should be defeated."

John B. Haas was elected president of the club and Dr. Willard H. Lee secretary.

Following are a number of prominent members of Mr. Byrnes's campaign committee: John B. Haas, A. Kidder, Jr., John J. Griffin, Dr. Willard H. Fox, Samuel Robinson, Dr. Adams, W. E. Pierce, J. J. Harris, Edward Dietrich, E. Burton Smith, George Simpson, Charles J. Smith, M. P. Hopkins, James McCastle, Charles A. Tait, Oscar L. Owen, George H. Turner and Willard H. Clark.

THROWN FROM WAGON.

Baba Sasaki, a Japanese farmer living at Newmark, was thrown from his wagon at Spence street and Stephenson avenue early last night while on his way home. He suffered severe injuries about the head and body. According to witnesses, the horses had become frightened and when they suddenly turned at the Spence street crossing, the wagon was overturned and the occupant thrown out.

AIDS TO WISE BUYING.

You are a buyer. You buy for the most important business establishment anyone could ever serve, the home. A "buyer" must be alert; must seek information always. A buyer must learn values, must learn usual and unusual selling prices; must keep in touch with new things that may make for economy, comfort and better home life. In this always-important quest the advertisements are the chief help. Every advertisement printed in The Times today, in which offers are made of goods that you need or expect to purchase, contains facts of cash value to you.

Reading the advertisements is a part of every woman's home-managing task. It cannot be neglected, wisely.

Today's advertisements of the local stores, offering you wearables, all needed things for the person and home, are not printed "just to fill up the paper."

They are printed to serve you.

They present buying opportunities to you.

They will enable you to "know the stores" a little better, after reading them, than before.

They may help you to buy wisely something which, otherwise, you might buy hastily, thoughtlessly and to your disadvantage.

They are the competitive bids of the merchants for your favor and trade.

They appeal to your self-interest. Be sure to read them.

Starts Well.

FIRST BLAST FOR BYRNES.

CAMPAIGN TO GET IN NORTON'S PLACE.

Rousing Mold Toss Night, Attended by Men of All Parties, and Club Formed to Push Claims of Their Candidate—Resident of District Many Years.

Attorney Ira W. Byrnes, recall candidate for Supervisor in R. H. Norton's district, opened his campaign with a bang last night when many of his friends met with him at the home of South Flower street, organized Byrnes Club No. 1, and outlined a plan of organization for the coming battle.

Many of the leading attorneys, business men and toilers of the Second Supervisor District were present and identified themselves with the Byrnes campaign. Byrnes has lived in the district he seeks to represent nearly a quarter of a century, and is as well known as any man in the district.

He is active in the civic and progressive life of the city and has often been asked to run for public office by many friends, and this is the first time he has consented and is now because he considers Supervisor Norton an unfit man for the office.

Byrnes has been a member of the Los Angeles county bar for many years, before he was admitted to the bar he was connected with the Crane-Lore Plumbing Company of this city.

Byrnes and his friends plan to exhibit rallies throughout the district from now until election day for R. Many of the leading members of the bar and other good

Ira W. Byrnes,

who entered the contest for Supervisor to succeed Norton, obstructionist, under recall fire.

Byrnes will make trips through the district in automobiles and will be talking to the people and telling them why Norton should be defeated for the good of all the people. Byrnes is a Republican in national politics.

"Norton can't possibly win," said Byrnes last night. "I intend to tell the people why he should be defeated."

Dr. R. Haas was elected president of the club and Dr. Willard H. Veatch secretary.

There are a number of prominent members of Mr. Byrnes's campaign committee: John B. Haas, A. Haas, Jr., John J. Griffin, Dr. Fox, Samuel Robinson, W. E. Pierce, J. J. Hardy, Dietrich, E. Burton Simpson, Charles J. Simpson, P. Hopkins, James McCharles A. Taft, Oscar L. Joseph H. Turner and Willard

THROWN FROM WAGON.

Frank Suzuki, a Japanese farmer living at Newmark, was thrown from his wagon at Spence street and Stephenson avenue early last night while on his way home. He suffered severe injuries about the head and body. According to witnesses, the horses had been running and when they suddenly reached the Spence street crossing, the wagon was overturned and the driver thrown out.

HINTS TO WISE BUYING.

You are a buyer. You buy one of the most important business establishment anyone can ever serve, the home. A "buyer" must be alert; must seek information always. A buyer must learn values, must learn-usual and unusual prices; must keep in touch with new things that make for economy, comfort and better home life.

In this always-important way the advertisements are a great help. Every advertisement printed in The Times is one in which offers are made of goods that you need or expect to purchase, conveying facts of cash value to you.

Reading the advertisements is a part of every woman's entertaining task. It can be conducted, wisely.

Today's advertisements of local stores, offering you bargains, all needed things for the person and home, are printed "just to fill up the paper."

They are printed to serve you.

This present buying opportunity is yours.

It will enable you to "shop the stores" a little better after reading them, than

It may help you to buy something which, otherwise you might buy hastily, and add to your dissatisfaction.

Give the competitive spirit of the merchants for your trade.

Appeal to your self-interest. Be sure to read them.

Mrs. Blanche Gregg Laux.

The burning of her wedding dress has dimmed the hope in hearts of three girls, the first of whom to be married was to inherit the gown, and resulted in a suit for damages against a storage company.

Aching Hearts.

FINERY DREAM FADES, WEDDING DRESS BURNS.

THE bright light of hope in the hearts of three girls died when the white satin wedding dress of their aunt, Mrs. Blanche Gregg Laux, was burned up in the fire which destroyed the warehouse of the Bekins Van and Storage Company, October 10, 1911.

Mrs. Laux, a happy bride, had said to her nieces—Helen, Elma and Sylvia Laux: "I will give my wedding gown to the first of you three girls who marries."

"Oh, Aunt Blanche, how perfectly lovely of you," exclaimed the girls in chorus. "It's a perfect dream," and they all gazed at it with the indescribable rapture of a maiden whose hero she invokes in day dreams and who sees herself draped in shimmery white at the altar.

Now, because not only the beautiful wedding dress, but all the lovely wedding presents and the furniture selected for the new home had been destroyed in the warehouse fire, Mrs. Laux and her husband, Richard Laux, manager of the Sanitary Woolen System Company of New York, brought suit against the Bekins Van and Storage Company for damages, estimated at $9149.30. The suit is on trial before Judge Smith in Department Eleven.

For a year before the marriage Mrs. Laux prepared for the wedding, which took place in Masonic Temple, Hollywood, September 10, 1911. She was Worthy Matron of Hollywood Lodge of the Eastern Star, and the wedding was attended by her lodge friends and many others.

Laux intended to make his home here, but a flattering offer from New York was accepted, and the bride and groom started off at once for the honeymoon, first storing all their goods with Bekins. They rented a cosy little home, and Mrs. Laux planned where every article should go.

On the night of October 10, 1911, Laux in a casual way said to his bride:

"I have some bad news from Los Angeles. Our wedding presents have been burned up in a fire which destroyed the warehouse."

"Not my wedding dress, too?" Mrs. Laux cried out.

"Yes, everything," replied her husband.

Mrs. Laux says she crept brokenhearted to bed, and all night she lay awake, unable to realize the loss.

Most of all, she regrets the destruction of the beautiful gown in which she was married and which she had promised to the niece who married first.

WOMAN TAKES A DARE.

Finds Prowler in Apartments, Secures a Gun and When He Taunts Her She Shoots.

Mrs. Courtney Lacy, wife of the former law partner of Victor Ricciardi, the gay Italian now in hiding in Monaco, out-nerved a prowler in her apartments, No. 205 South Carondolet street, yesterday, during a struggle in which she fired several shots at the man.

She was preparing a late lunch in the afternoon when she came upon the intruder in one of the rear rooms in the apartment. She asked him what he wanted, and the man attempted to bully her.

She fled to the front apartment, where she kept a revolver. The man followed her. Seizing the weapon, she ordered him to leave the place. He dared her to shoot.

She shot, and then shot again. The man fled, and from his actions, it is probable that he was wounded. Mrs. Lacy gave the police a detailed description of the prowler.

NEW BUILDING PLANNED.

Demand for Business Housing Stirs Up Investor—Events of Interest in Whittier.

[LOCAL CORRESPONDENCE.]

FULLERTON, April 7.—It is announced today that Hon. C. C. Chapman will at once erect a two-story modern brick building with a frontage of seventy-five feet on his corner lot south of the Christian Church on North Spadra street. It is to be one of the finest buildings in this end of the county. There is a great demand for business buildings in Fullerton and it is said the new storerooms have already been rented for a large furniture store, which will be opened immediately after the building has been completed. The new building will have an attractive front.

C. O. Sayres, a well-known resident of Fullerton, who was reported seriously ill yesterday, is some better today and hopes are now entertained for his recovery.

All furniture and supplies of the Fullerton grammar school were removed from the High School buildings yesterday to the new $80,000 grammar school building which has just been completed.

The departments of the grammar school which have been occupying quarters in the High School buildings for several months will open in the handsome new grammar school building Monday morning.

As a Guardian.

LITTLE HEIRESS SPURNS FATHER FOR STEPMOTHER.

BECAUSE she was of legal age, to do so and the law gave her the right to name her own guardian, Miss Elizabeth Meiklejohn, 16 years old, left the Probate Court yesterday clinging to the arm of her stepmother, Martha Meiklejohn, while her father, Matthew Meiklejohn, a prosperous tailor, sat despondently in a seat. She had elected to be with her stepmother, turning her back on her father.

Meiklejohn made a hard fight to remain guardian of his daughter, but the law was against him.

"I don't want to live with my father," cried the girl. "He has not treated me kindly. I am happier with mamma. He often told me that I had a disposition just like 'your mother.'"

Elizabeth is an heiress. She has an estate appraised at $25,000. She has known no other mother but her stepmother, who married Meiklejohn when Elizabeth was 2 years old. Meiklejohn has ten children by a former wife. Mrs. Meiklejohn has two by a former husband. Latterly the couple did not get along very well together. Mrs. Meiklejohn left him and is now living at Balboa with four step-children. There Elizabeth is happy.

"This is a peculiar case," said Judge Rives in granting the girl's petition to remove her father and substitute her stepmother as the guardian of her estate and person. "It is almost a crime to handle cases like this. Here is a child selecting some person other than her own father for her guardian. It is a question of law, and she has the absolute right to name the guardian she wants. The court is bound by the statutory provision. I am compelled to deny the father the custody of his own child. I have no doubt that Mrs. Meiklejohn is good to her stepdaughter. I am satisfied that she is far happier with her stepmother and the other children than she would be with her father. I delayed matters purposely hoping for a solution.

"I think that Elizabeth's society is almost as essential to the welfare of her stepmother as to her health. To deprive her of the girl would cause Mrs. Meiklejohn serious mental disturbance."

The legal opponents in the case were Attorneys Sanders and Dockwieler, the former representing the petition.

REALTY BOARD GROWS.

Good Results Follow Campaign for New Members—Loving Cup for One Who Secures Greatest Number.

The Campaign Committee of the Los Angeles Realty Board, in the campaign for securing new members, met yesterday and reported as the result of the first week's work twenty-four applications. That the big national convention of realty men will be held in this city in 1915 is practically certain, and it is desired to strengthen the organization for that occasion. Many non-resident members are being secured in outside towns. Sidney L. Briggs is chairman of the Campaign Committee, and a handsome silver loving cup will be presented to the member of the committee who brings in the greatest number of new members.

Elizabeth Meiklejohn and her stepmother,

Mrs. Martha C. Meiklejohn, who was yesterday appointed guardian of the little heiress after a bitter contest with the girl's father.

NOT MUCH SENTIMENT.

Highland Park Man Calls Memorial Meeting to Push Himself Toward City Council.

On the day that the late Councilman McKenzie was laid in the tomb, C. H. Randall of Highland Park circulated his little newspaper containing a call for a memorial meeting to be held in the Highland Park Ebell Clubhouse, last Monday night. In connection with it Randall announced that following the memorial a vote would be taken to determine who the people of that community would indorse as the successor of McKenzie. In the same issue he circulated a two-page temperance supplement, dated March 14, containing a large portrait of himself, and advocating making the State dry.

The whole proposition so incensed the club women and others of Highland Park that they notified Randall he could not carry out such an outrageous programme in the clubhouse. City Councilmen who had been invited to attend the "memorial" remained for fear Randall might try to carry out his plan for bolstering himself as the successor to McKenzie.

However, he took the hint from the indignation stirred up and arranged to hold the political meeting in Wood's Hall, over his printing office, following the memorial meeting. R. W. Dromgold and W. A. Roberts, both of whom have been mentioned for the Councilmanic vacancy, refused to attend the latter meeting, but some of their friends, determined that Randall should not have it all his own way, went and took part in the voting. In order to shut out Dromgold, Randall attempted to get through a resolution declaring that no candidate should be voted for who lives below Avenue 50, but even his own crowd refused to stand for this. Randall got 100 votes, Dromgold, fifty, and there were twenty-five scattering—in a meeting managed by Randall himself.

CHILD HORRIBLY BURNED.

While playing "Indian" and wildly dancing about an imaginary victim being burned at the stake, 12-year-old Martin Preston, of No. 2316 East Fourth street, pranced too close to the fire and ignited the burlap Indian suit he was wearing. Before he could be rescued his entire body from the knees up had been badly burned. He is expected to die. He was taken to the German Hospital. The matter was reported to the Boyle Heights Police Station last night.

Furs
Remodeling
Storage
Summer Rates
Colburn's
806 South Broadway

—This is the flour sack that means "Quality First" bread—biscuit—pie—cake—pastry.
—In the milling of *Globe A-1*, "Quality First" is our slogan—which means satisfactory baking for you.

GLOBE MILLS—Los Angeles.

THE LOW COST OF TEA DRINKING

From every pound of Salada Green Tea you can make 200 cups of delightfully flavored tea.

Yet this finest of all green tea packed in full weight, strength retaining, germ proof packages costs no more than ordinary Japan tea that comes in bulk.

"SALADA"
GREEN CEYLON TEA

Just for a trial order a 10-cent package.
United Wholesale Grocery Co., Los Angeles Distributors

Green, Black, Mixed

Howard & Smith,
Florists.
Cor. 9th & Olive Sts.
Main 1745—F4592.

J. W. ROBINSON CO.

Fresh, Crispy-New Easter Muslins;

And they're priced at a third less; and a half as much!—

Gowns, dainty summery slip-overs; sheer lacy nainsooks; and gowns hand-embroidered and Irish lace trimmed.

Empire night gowns of pink and white batiste; and the newest of shadow lace gowns;

Petticoats of silk crepe, nainsook, shadow lace and net; dainty chemise and drawers.

The New Combination;—
And Tango Slips;

NEW combinations with knicker knees and camisole top. Combinations cluny trimmed, and of sheer batiste, in-set with lace and embroidery.

Knickers of silk mull, shadow lace, silk crepe and net;

Attractive "tango" slips for the tango or for negligee wear.

Summer Undermuslins!

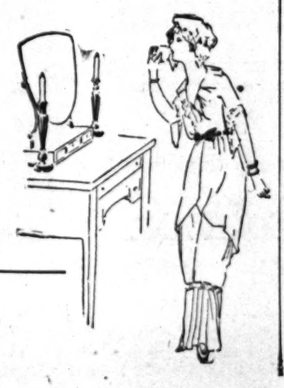

J. W. ROBINSON CO.
Broadway and Third

FAMOUS AT HOME AND ABROAD
Holland House
Fifth Avenue and 30th Street
New York City

Favorably known for the Excellence of its Cuisine and the Character of its Patronage.
Enlarged Rooms. 200 New Baths. Every Modern Appointment.
J. OTTO STACK

FAT PEOPLE look younger when reduced. Men regain vigor and women become graceful and beautiful, with clear, healthy, rose-tinted complexions. EXPERIENCED PHYSICIAN REDUCES FAT SCIENTIFICALLY, SAFELY, SURELY, EASILY. NO DRUGS; NO FATIGUING EXERCISES. SUITE 1015, 404 SOUTH BROADWAY.

VICENTE TERRACE residence and apartment sites, finest in Ocean Park, Venice or Santa Monica. SCHADER-WELLS, 1808 Ocean Ave., Santa Monica.

BROADWAY PAINLESS DENTISTS
(DR. BOYCE) WE HAVE THE (DR. SNEAD)
Knowledge—Ability and Experience
833 SOUTH BROADWAY—TALLY THEATER.

Cities and Towns South of Tehachepi's Top—Los Angeles County News.

Pasadena.

CLUB PREPARES WINTER'S WORK.

Shakespeareans Elect Officers and Look Ahead.

Three Days' Cleaning Up in "Spotless Town."

City Has Right to Condemn, Says Attorney.

[LOCAL CORRESPONDENCE.]

PASADENA, April 8.—The Shakespeare Club, one of the oldest and most prominent of the women's clubs of Pasadena, held its annual meeting yesterday, elected officers to serve for the coming year and made plans for an active and energetic winter's work in 1915.

Mrs. E. H. Lockwood of No. 590 East Colorado street, a well-known local clubwoman, was elected president to succeed Mrs. Calvin Hartwell, who yesterday concluded her second term in the office which, according to the constitution, is all that any member may serve. She has been very popular and would probably have been re-elected were it possible for her to hold the office another year.

Mrs. Lockwood will now take over the supervision of the club's work, which embraces a field far more extensive than that of the study of the works of the immortal bard, which it had for its object when it was organized in the early days of Pasadena. The club is now as well an active educational institution and a big factor in civic affairs.

"I think it is too early to state in detail just what our work next year will be," said Mrs. Lockwood last night. "We will have some conferences and meetings soon and the details will be worked out, but we have not perfected these as yet."

Seven delegates and seven alternates were elected to represent the club at the annual convention of the California Federation of Women's Clubs, to be held at Riverside the 28th, 29th and 30th insts., and May 1 and 2. They were not instructed, but will vote as the club has put itself on record on several questions of proposed legislation that will then be considered.

THREE DAYS TO CLEAN UP.

Pasadena is already reputed to be a remarkably clean city, but the clubwomen and others who have charge of arrangements for the first annual "clean-up day" intend that it shall be a spotless town, indeed. At a conference yesterday afternoon between the City Commissioners and the committee that is at work on the plans it was decided that, instead of designating next Thursday as the day, the event will be postponed until the following week and that three days will be given over to the work. The dates are now the 16th, 17th and 18th insts.

On these days the City Commission will place fourteen teams and wagons at the disposal of the committee. These wagons will be driven about the city to collect all rubbish that is put out for collection. The cost of the work, it is estimated, will be between $60 and $75 and this sum has already been raised. Mrs. A. L. Hamilton, chairman of the Committee on Sanitation of the Shakespeare Club, announced last night. The members of the committee will probably tour the city in automobiles and make suggestions wherever they see need of them. The following rules have been arranged to guide residents of the city in the work:

"Begin work the morning of the 17th inst., and see that your own yard is clean and in perfect order before you cease.

"After you have cleaned up your own premises start in on the nearest vacant lot to your house and clean it.

"Place all rubbish in boxes, barrels or sacks on the curb in front of the property. It will be collected by the city. But it must be in some receptacle so that it may be easily handled.

"Do not put any combustible material out for collection. Burn it on your own premises, conforming to the city ordinance as to the times and places where fires may be built.

"Everybody unite, and let us make Pasadena the cleanest city in the world."

RENDERS AN OPINION.

As a preliminary to the meeting that the City Commission has called tomorrow night for consideration of the transportation question, City Attorney Munger yesterday, at the request of Commissioner Metcalf, submitted an opinion in which he holds that, should the city construct a municipal line between Pasadena and Los Angeles, it would have the right to condemn the right of way and terminals. In his opinion he says in part:

"The large expense of such an enterprise would, of course, necessitate the submission of the question to the people in the form of a bond election. In condemning for rights of way the law provides that within one year from the date of judgments, the question of raising money on a bond issue to pay such indebtedness may be submitted to the people, and if the bonds are not voted and sold, and the judgments paid, the suits to condemn are thereby abandoned.

"The question of voting bonds for the construction of the road and purchasing equipment for service under section 21 of article 12 of the charter, could probably be submitted at the same time as the question of voting bonds to pay the judgments in suit to condemn lands for right of way, and unless both propositions carried it would, of course, be necessary to abandon the enterprise, since it would be useless and an unlawful expenditure of public money to purchase rights of way for a railroad without funds to build the road, and equally so to issue bonds to build a road without a right of way.

"The importance of this question in all its details and the fact that no such enterprise has as yet been attemped or at least passed upon by the Supreme Court of this State, necessitates, in my judgment, an opinion from counsel possessing higher qualifications than mine, but I cannot read section 19 of article II of our Constitution in any way but as conferring upon the city ample power to build and operate this road, nor do I find any other provisions of our Constitution that qualify or limit such power."

This report will probably be read in full at the Thursday night meeting, which will be held at the John Muir school, and to which the different civic organizations of the city have been asked to send delegates.

CITY BRIEFS.

Guests at the Hotel Maryland will dance on the tennis court in the moonlight this evening. The first of these tennis court dances was held there several weeks ago and they have since become very popular. They are also attended by many society people of Pasadena.

Mr. and Mrs. Warren L. Perdew of No. 345 Olivewood court, prominent members of the Universalist Church, who eloped just fifty years ago, declare that no couple has ever been happier. They celebrated their golden wedding last Monday night at the church, where an entertainment was arranged by other members in their honor.

A moving-picture machine is being installed at the Pasadena High School this week. It will be used for instruction as well as for entertainment. The cost of installing the machine will be about $700 and it will be borne by the faculty of the school. This will be the first High School in the State to make use of the moving picture to teach lessons to the pupils.

Flower Show opens Thursday, Central Park.—[Advertisement.

Hotel Vista del Arroyo, Pasadena.—[Advertisement.

Long Beach.

EDITOR ENTERS POLITICAL RACE.

Will Run for Congress if Party So Desires.

Churchmen Praise Secretary of War Daniels.

Freeholders Favor Clause of Prohibition.

[LOCAL CORRESPONDENCE.]

LONG BEACH, April 7.—F. C. Roberts, editor of the Long Beach Telegram, and a "stand-pat" Republican, today announced that he would enter the Congressional race from the Ninth District, provided the party locally should ask him to make the canvass before the August primaries.

Roberts has just returned from Washington where he went as special municipal harbor envoy with W. F. Prisk, editor of the Long Beach Press. Roberts expressed his confidence in the belief that the Congressman elected from this district will be a Republican, as he says Progressivism, as a national issue, is dead, and Democracy is on the wane.

With Roberts, there are now three Ninth District Congressman possibilities. These are also Bell of the "Progressive" party, who resides in Pasadena, and Windham of this city. Thus far there is no Ninth District Democratic candidate in sight.

Regarding the political situation in general and his possible candidacy in particular, Roberts said today:

"The Progressive party, as a factor in national politics, is a dead issue Logically a Democrat could not be expected to be elected Congressman from this district, which has never been Democratic. Further, Democracy has been weakened by the Wilson administration. Tariff legislation has played havoc with business conditions all over the country.

"The natural result of it all will be, in my estimation, an obvious and indisputable reaction all over the country against both Democracy and the policies and methods of the Bull Moose organization.

"Under the conditions just outlined a Republican who has consistently stood by his party throughout the past would certainly win this year against the strongest Democrat or "Progressive" in the field.

LAUD WAR SECRETARY.

Anti-liquor advocates of this city are jubilant over the order of Secretary of the Navy Daniels to abolish the wine mess and liquors of all sorts from the American warships. The local prohibitionists believe this is a long stroke in their favor in the coming fight for a dry State in 1915, and eventually a big help in the nation-wide temperance crusade.

Heartily approving the action of Daniels in his ordering that no liquor shall be served aboard the United States war vessels, Rev. Henry I. Rasmus, pastor of the First Methodist Church of this city, sent the following telegram to Daniels, which was also signed by three prominent members of the church:

"Representing 1600 members of the First Methodist Church, we commend you most heartily for issuing the order prohibiting liquor in the navy, effective July 1. It is certain to increase efficiency and command more respect for our navy before men and nations.

"Henry L. Rasmus, C. J. Walker, S. Townsend, J. W. Wallace."

OCEAN'S CONTOUR.

Preparatory to actual construction work on the new Belmont pier, to be erected at Thirty-ninth place, soundings and borings to ascertain the exact contour of the ocean bottom will be taken today.

According to the present plans, the pier will be of concrete construction, between 900 and 1000 feet long, twenty-five feet wide and to cost $50,000.

NEW CITY CHARTER.

Fifteen candidates for membership for the Board of Freeholders to draw up a new Long Beach city charter today placed themselves on record as being strongly in favor of the present prohibition clause contained in the charter. The following resolution was drawn up by fifteen of the candidates today:

"In order that there may be no misunderstanding as to our position on the moral aspects of the proposed new charter, we, the undersigned candidates for membership for the Board of Freeholders, take this method of declaring our intention to support the incorporation in the new charter of the present prohibition clause contained in the old charter, without any change, unless it be along the line of making it stronger for the suppression of the liquor traffic.

"F. C. Yeomans, J. J. Penny, Edward H. Wallace, George Hart, R. B. Sweet, C. J. Curtis, William F. Huff, H. H. McCutchan, J. T. Musgrove, J. L. Day, F. A. Knight, J. B. Mutch, B. F. Tucker, G. C. Burbank and J. G. Munholland."

ISLAND RETRENCHMENT.

Free Band at Catalina Not Arranged For Because of Uncertain Transportation Conditions.

[LOCAL CORRESPONDENCE.]

AVALON, April 7.—The present indications are that this summer there will be no band at Catalina amphitheater. General Manager Jamison stated that as far as interests he represented were concerned there would be no free band or free dancing at Avalon this summer for the reason that the earnings would not justify any expenditure whatever in that direction, and that no free entertainments or attractions would be provided unless the competing boats for transportation business shared equally in the expenses.

Ten thousand dollars have been spent by the board of trustees for the upkeep of Avalon as a municipality since June 25, 1913. It is asserted by many property owners that an effort will be made to disincorporate the town if better results are not obtained. A new Board of Trustees will be elected April 13; two will be elected to remain in office for four years and three for two years. There are eleven candidates in the field and the election promises to be one of the most hotly contested events ever put before the citizens.

FAILS IN ARREST.

Deputy Fish and Game Warden Farnsworth boarded a launch Sunday evening at Long Point with nets set within the three-mile limit. Being alone he was unable to make the arrest. A warrant was issued and sent to San Pedro, where it is believed the lawbreakers are registered as market fishermen. Deputy Farnsworth asserts that one of the fishermen made a grab at a rifle, but he succeeded in getting hold of the weapon first.

HUNTINGTON ON A JAUNT.

Takes a Look at New Railroad Into the High Sierras—Bound for Big Creek.

[LOCAL CORRESPONDENCE.]

FRESNO, April 7.—H. E. Huntington arrived in this city from the South at 10 o'clock this morning in his private Pullman car "Francisca," and left a few minutes later by automobile for El Prado, where he and his party of railroad men boarded a San Joaquin and Eastern train bound for Big Creek.

Huntington is here for an inspection trip over the new railroad to the high Sierras, his first since the completion of the road. Those in the party are H. E. Huntington, G. C. Ward of Los Angeles, who is president of the San Joaquin and Eastern; G. G. Watson of Fresno, manager, and the private secretaries to Huntington and Ward.

CAR CAPSIZES, INJURING GIRL.

[LOCAL CORRESPONDENCE.]

ONTARIO, April 7.—As the result of breaking an axle on the roadster in which she was riding with H. W. Kortlander, one of the managers of the Western Liothograph Company, causing the machine to turn turtle and pin her beneath it, a young woman, whose name is given as Miss Mildred Baker, lies tonight at the San Antonio Hospital, this city, suffering from a broken breastbone and probable internal injuries.

Dr. G. Ben Henke, who is attending the case, stated tonight that the young woman's chances of recovery are fair, but is unable to say how serious the internal injuries may be at present. He states that a major operation may be necessary before morning.

Kortlander himself was thrown clear of the machine and escaped with minor bruises. He asserts that he was not driving faster than twenty-five miles an hour.

San Bernardino.

SCHOOL PLANS BY ANGELENO.

Quarter-Million to Be Used on Poly Group.

Three Prison-Labor Camps for Road Work.

Supreme Court's Decision Blocks the City.

[LOCAL CORRESPONDENCE.]

SAN BERNARDINO, April 7.—Plans for the new quarter-of-a-million-dollar Polytechnic High School here will be prepared by Architect Norman F. Marsh of Los Angeles, while A. Beimer of this city will be the superintendent of construction. Work on the plans will be hurried at once.

The group of buildings to be erected in the northern section of the city will number either seven or eight, four of the structures being two stories, the balance one each. Of the total sum voted by the bond issue about $210,000 will be devoted to the buildings, the balance going into equipment.

The buildings are all to be class A structures with the best possible work in every respect. The abstract of the bond proceedings is now being prepared for use of bond buyers and it is expected the money will be available in a short time.

In addition to the new High School the Board of Education is now considering ways and means for the erection of a six-room building for primary grades at Ninth and B streets, where the old building is too small and obsolete. Other buildings for the grammar grades are needed and will probably be provided for within the next year. It is probable the present High School building will be reduced to two floors and made into an eighth-grade building as soon as the new High School is completed.

With a view to avoiding criticism that has at times been encountered in the past the Board of Education has mailed a circular letter to parents of High School pupils urging that the young people be discouraged from attending public dances and other public affairs of similar character. The parents are urged to accompany their sons and daughters to the dances and other functions given by the students themselves. There has been some criticism of some of these affairs in the past and the board and faculty are seeking to avoid this in the future. A dancing party will be given in the High School "gym" in a few days by the cast of the recent High School play.

PRISON CAMPS.

Three camps of prison-labor for road work have been determined on by the Supervisors. One camp of 40 men will be placed in the Cajon Pass under direction of Supervisor Butler for the improvement of the highway from the desert and which is now being made a part of the Old Trails National Highway being signed from the Atlantic seaboard to San Bernardino and Los Angeles.

A second camp of about an equal number of men will be placed in Mill Creek Canyon to carry on the work started last year by the county in the building of a new road to Bear Valley. The third will be a camp of about twenty men in Carbon Canyon south of Chino where a short-cut road will be built from this valley to Orange county and the coast resorts in that section.

CITY IS BLOCKED.

The decision of the United States Supreme Court in the matter of franchises for utility corporations doing business before 1911 is a complete block to the city administration here, which has for the past year been attempting to compel gas and other companies operating here to take out franchises before making any extensions of their pipe or other lines. Under the decision the plan will have to be abandoned and extensions may be made to any part of the city wished by the utility company. A large amount of work had been held up here while waiting for the decision. Much of this will now probably proceed, as there is nothing to block the movements of the companies.

FIND FIG FERTILIZER.

G. P. Rixford, representing the Bureau of Plant Industry of the Department of Agriculture, with headquarters in San Francisco, has been here this week investigating the discovery of C. W. Kavan, a local nurseryman, that a colony of the insects used for fertilizing the Symrna fig is living in an old fig tree in this city. Rixford confirmed the belief of Kavan and now steps will be taken to propogate the insects here in large numbers with a view to securing the planting of more Smyrna figs in this locality, where tests have shown they do well.

ATTEND FUNERAL.

More than sixty members of the Senior class of the local High School this afternoon attended the funeral service of Ralph Easton, who was killed in the motorcycle accident Sunday night, the services being held in Rialto. Easton was a member of the class and would have graduated in June. It is the first break caused by death in the class in its entire period of the High School.

SOLDIERS' HOME PLANS.

Surrender of Lee to Be Commemorated With Appropriate Exercises by Veterans.

[LOCAL CORRESPONDENCE.]

SOLDIERS' HOME, April 7.—On Thursday, June 9, the forty-ninth anniversary of the surrender of Gen. Lee at Appomattox, will be celebrated in Memorial Hall at Soldiers' Home, under auspices of Union Veteran Legion, Encampment No. 126. Kindred associations local to the Home, including the women's auxiliaries of the several posts, will be present. A splendid programme of music and speaking is promised for the affair. Exercises to commence at 2 p.m.

RECENT DEATHS.

James Graham, formerly of Co. B, Seventeenth Pennsylvania Cavalry, a native of Pennsylvania, admitted from Los Angeles in 1914, died April 4, aged 81.

William P. Martin, formerly of Co. B, Fifth Tennessee Infantry, a native of Ohio, admitted from Los Angeles in 1902, died April 6, aged 84.

Hollis G. Paul, formerly of Co. B, Second United States Infantry (Spanish-American War,) a native of Washington, admitted from Los Angeles in 1913, died April 6, aged 52.

Santa Barbara.

JURY FAILS TO AGREE; NEW TRIAL UNLIKELY.

[LOCAL CORRESPONDENCE.]

SANTA BARBARA, April 7.—With the report that the jury in the sensational case of George H. A. Phillips, the wealthy and prominent young business man of this city who was charged with contributing to the dependency of Miss Neva Benedict, age 18, had failed to agree and was dismissed at 10 o'clock this morning, came inquiries from all sides as to whether the defendant will be tried again. Tonight the question seems to be problematical.

The jury stood seven to five in favor of Phillips. It is said that the first vote was ten for acquittal, the second eight to four, and that the third vote of seven to five never changed thereafter.

Sordid features of the trial have been on the lips of nearly everyone in the county since the case was opened in the Superior Court on Tuesday of last week. Some of the evidence was most revolting. Notwithstanding this, there was a liberal sprinkling of the fair sex in the court-room throughout the trial, many of them being members of the Parent-Teacher Association, which is an organization whose work is to aid after the betterment and uplifting of society as it affects the young.

The moral effect of the trial on the community is a subject of which many declaring it a shame that the young folks of the city and county were permitted to learn of the sordid features of the case and upon the basis it was reported tonight that an attempt will be made to prevent a second trial.

That it would be next to impossible to convict Phillips owing to the fact that the State's case lay entirely with the testimony of Miss Benedict, and her evidence was refuted by witnesses of good reputation is regarded as believed and it is not considered unlikely that the case will be dropped.

The trial has been the cause of much little bitterness, friends of the defendant and his family declaring the prosecution to be one of persecution.

The case this morning was placed on the court calendar for next Monday, when it will be definitely known whether it ever will be tried again.

Ontario.

CREDITS CHURCH WITH ECONOMY.

ASSERTS TAXES ARE LESSENED THROUGH GOOD WORKS.

Unique Plea for Free Water Made to Council by Committee—Municipal Elections Next Week Divide Populace Into Factions—Postrooms Made Issue of Importance.

[LOCAL CORRESPONDENCE.]

ONTARIO, April 7.—As a result of the unique plea last night of W. H. Smith, a prominent merchant of this city, who as head of a committee from the First Methodist Episcopal Church advanced the argument that the churches of the city annually save the city a large sum in policing duties, the City Council today considered the question of granting a reduced water rate to the church organizations of Ontario for the upkeep of lawns about their places of worship.

The Methodists have recently planted an extensive lawn about the new First Church, and Smith, who was accompanied by George A. Mc-Cree and John S. Armstrong, also prominent churchmen, made the following statement to the Council:

"The church, through the good it accomplishes, saves the city a great sum annually than the reduction in water would amount to, and I believe we are entitled to a much cheaper water. Not only the First Methodist Church, but every church in the city."

As members of the Council were unable to agree as to the merits of the case, the proposition was taken under advisement and will be reported on at the next meeting of the board.

MUNICIPAL ELECTION.

With the approach of April 13, interest in the coming municipal election grows. Two full-term Councilmen are to be chosen and one for an unexpired term. Candidates for the full term are three in number and include Frank C. Crowell (incumbent,) F. A. Ross and Henry Wilbent. Four candidates for the short term include Hugh H. Frankish, E. C. Henry, J. L. McMinn and C. W. Sewell. R. O. Brackenridge (incumbent,) candidate for City Clerk, and W. G. Blaikie (incumbent,) candidate for City Treasurer, are unopposed.

There are sixteen candidates for a board of freeholders for the framing of a city charter, and fifteen are to be elected. The candidates are C. Caldwell, James B. Draper, Charles Frankish, Wellington A. Freeman, H. Garrison, C. C. Graber, J. F. Harvey, Jacob Jesson, John Mitchell, Robert H. Richardson, Herbert I. Rasmussen, W. Smith, H. E. Swan, C. Warmer, M. Williams and J. S. Wright.

Perhaps overshadowing in importance even the selection of councilmen is the poolroom question. At the election the question of whether or not the pool and billiard-rooms of the city shall be licensed will be up to the people.

Another proposition is that of granting the members of the Council $5 each for each regular meeting attended. This was put up to the voters at a previous election and was defeated.

COMMUNITY CULVERTS.

Ontario and Upland will unite in the construction of concrete culverts at Tenth street and Euclid avenue, which is on the dividing line between the two cities. This was agreed upon at the meeting of the City Council last night. Tenth street is a portion of the Foothill boulevard.

SUPREME WEEK

Starts Today Wednesday, April 8th

Supreme week—the week when good things to eat will be supreme—is here at last!

Everybody has been waiting for this announcement.

Starting today, Wednesday, April 8th, and continuing for one week, dealers everywhere will have special displays of Supreme Hams, Bacon and Lard. You will have an exceptional opportunity to test the goodness of

SUPREME HAMS, BACON AND LARD

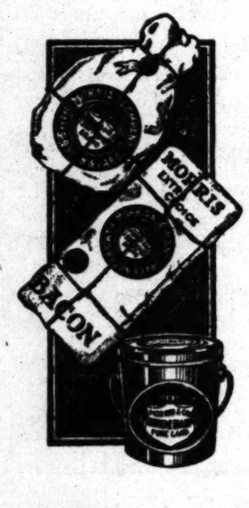

Go to your favorite store today and see the displays. Order your supply of Supreme Hams, Bacon and Lard for Easter week. Just let all the folks smack the rich, hickory flavor of Supreme Hams and Bacon. It never has been necessary to parboil Supreme Hams because of their mild, delicate cure.

These supreme foods are U. S. Government inspected and passed. Buy during Supreme Week. Look for the Supreme trademark. See your dealer's display.

MORRIS & COMPANY SUPREME chain HAMS BACON LARD

"It's always safe to say Supreme"

MORRIS & COMPANY
U. S. A.

WEDNESDAY MORNING

Happenings

Interrupted.

CITIZENS KILL TWO BANDITS.

British Columbia Bank Held Up by Six Men.

Battle Royal Follows in Streets of Town.

Four Robbers Escape With Considerable Loot.

[BY A. P. NIGHT WIRE.]

NEW HAZLETON (B. C.) April 7.—Two bandits were killed today in a battle between a band of robbers and a large posse of citizens following the hold-up of the Union Bank of Canada branch. Six men held up the bank, and four got away with $1198. A posse is pursuing them.

The bank, a substantial building of brick construction, standing by itself apart from other buildings, had opened only a few minutes for business when the robbers appeared. Two men with rifles sauntered up the street, two others came from the woods at the rear of the bank and two more came from another direction. The first two stepped inside the door of the bank and with rifles raised called out "Hands up." The other four appeared almost at the same instant, lined up positions outside the bank.

The only customer in the bank was John Gaslin, manager for a contracting firm. Gaslin had a sheaf of checks and postal orders in his hand and less than $50. While his companions covered the employees with their rifles one robber stepped forward and relieved Gaslin of his cash, also reaching over the teller's desk to the drawer and taking all the currency within reach.

The robbers were not more than half a minute in the bank. As they backed out the clerks began to reach for their pistols, and in reply to this action the robbers fired several shots through counters and walls. The only one hit was Fenton, a ledger keeper, who suffered a scalp wound from a splinter knocked out of his desk.

The shooting alarmed the town and several cowboys, who happened to be in a hardware store, got their pistols into play at once. They were backed up by citizens and within a few moments the fusillade was general. Shooting from cover, the posse did such effective work that two of the robbers fell dead in their tracks as they raced along the road toward the bush.

Either of the dead bandits has been identified. All the robbers are believed to be Russians, and the gang may be the same that two months ago robbed the same bank and got away into the hills.

A posse is in pursuit of the robbers, and it is still some shooting going on. It is reported that three more of the robbers were wounded.

The band of robbers, two of which were killed at New Hazleton today, is said to have been the one which for the past year robbed banks at New Hazleton, B. C.; Granite Falls, Wash.; Abbotsford, B. C., and Elma, Wash.

It was the custom of the gang to appear suddenly at a bank during business hours, compel the tellers to hand over all the money in their safe and then disappear. The robbers were always unmasked and were known like loggers or railroad laborers. After the four robberies no one who saw the robbers could give a good description of them, or even name of their number. Some said there were five, and others six or seven. A great show of firearms was made but shooting was avoided. Each of the four robberies the gang headed ostentatiously for the bank, but it is evident that they had plans of flight arranged, for they were never intercepted. Instead, the posses were soon besieging and even fired at one another, as was notably the case after the Elma robbery last week when the robbers escaped with $4320.

ALLEGED SAFE ROBBER.

[BY A. P. DAY WIRE.]

OAKLAND, April 7.—Suspected of safe cracking in Modesto and Cooperstown, Stanislaus county, Vernon A. Smith, a mining engineer, was arrested in Modesto today by Sheriff Kelley of Stanislaus. Laughlin was arrested last night at a San Jose hotel on a warrant charging him with robbing a mining company safe.

Further reports that Laughlin is also accused of postoffice robberies at Irvington and San Lorenzo were denied this afternoon by Sheriff Barnet of Alameda county. Laughlin will be tried on a grand-larceny charge.

SOURCE OF INCOME.

Letter on the Manning Declares Public Authorities Consider Government Sailors Legitimate Prey.

[BY A. P. DAY WIRE.]

SAN FRANCISCO, April 7.—In a letter to John W. Preston, United States Attorney, given out today, H. Harrison, executive officer of the revenue cutter Manning, stationed off Mexican ships have been considered legitimate prey for the "two authorities in their effort to augment Uncle Sam's income through fines, often unjust."

The letter from the Manning was written in Sausalito, charged with mutiny and the master-at-arms of the vessel ashore to bring him back, and the Sausalito constables met the master-at-arms, charged him with a breach of the peace, and asks Preston to appear in behalf of the master-at-arms.

BID FOR A DOG.

A Gordon Setter at San Francisco Is the Lucky Beneficiary of $25 a Month.

[BY A. P. NIGHT WIRE.]

SAN FRANCISCO, April 7.—Fanny Gordon setter, is bequeathed an income of $25 a month by the terms of the will of the late Dr. Francisco Sarda, which was filed for probate today. Of the estate, which is estimated by inventory at about $16,000, Dr. Sarda, a nephew living at Saint-Yrieix, France, is cut off with $1, while Virginia Pouchard, a niece, is bequeathed the entire estate with the exception of the bequest to the dog's pet.

ty News.

...to the motorcycle accident Sun... night, the service being held in ... Easton was a member of the ... and would have graduated in ... It is the first break caused by ... in the class in its entire period ... High School.

...ERS' HOME PLANS.

...ender of Lee to Be Commemo... ...d With Appropriate Exercises ...rrow.

[LOCAL CORRESPONDENCE.]

...DIERS' HOME, April 7.—On ...day, June 9, the forty-ninth an... ...ary of the surrender of Gen. ... Appomattox, will be cele... ...in Memorial Hall at Soldiers' ... under auspices of Union Vet... ...egion, Encampment No. 194. ...d associations local to the ... including the women's auxil... ...of the several posts, will be ... A splendid programme of ... and speaking is promised for ...ir. Exercises to commence at

RECENT DEATHS.

...e Graham, formerly of Co. H, ...outh Pennsylvania Cavalry, a ...of Pennsylvania, admitted from ...geles in 1914, died April 6, ...

...am F. Martin, formerly of Co. ...th Tennessee Infantry, a na... ...Ohio, admitted from Los An... ...1902, died April 6, aged 84. ...G. Paul, formerly of Co. D, ...United States Infantry (Span... ...erican War,) a native of Wash... ...admitted from Los Angeles in ...ed April 6, aged 38.

Ontario.

...EDITS CHURCH ...WITH ECONOMY.

...TS TAXES ARE LESSENED ...ROUGH GOOD WORKS.

...s Plea for Free Water Made ...ncil by Committee—Munici... ...ections Next Week Divide ...ce Into Factions—Pool... Made Issue of Importance.

...[LOCAL CORRESPONDENCE.]

...RIO, April 7.—As a result of ...us plea last night of W. W. ... prominent merchant of this ... as head of a committee from ...t Methodist Episcopal Church ...d the argument that the ...s of the city annually save the ...rge sum in policing charges, ... Council today considered the ... of granting a reduced water ... the church organizations of ... for the upkeep of lawns about ...ces of worship.

...Methodists have recently ... an extensive lawn about the ...t Church, and Smith, who ...mpanied by George A. Mc... ...d John S. Armstrong, other ...t churchmen, made the fol... ...tatement to the Council: ...church, through the good it ...shes, saves the city a greater ...ually than the reduction in ...ould amount to, and I be... ...are entitled to a return in ... water. Not only the First ...n Church, but every church in ...

...bers of the Council were un... ...gree as to the merits of the ... proposition was taken under ...nt and will be reported on at ... meeting of the board.

...NICIPAL ELECTION.

...the approach of April 12, in... ...the coming municipal elec... ...ws. Two full-term Council... ...to be chosen and one to fill ...pired term. Candidates for ...erm are three in number and ... Frank C. Crowell (incum... ...A. Ross and Henry White. ...ndidates for the short term ...ugh H. Frankish, E. C. F... ...J. L. McMinn and E. W. ...R. O. Brackenridge (incum... ...ndidate for City Clerk, and ...atkie (incumbent,) candidate ...Treasurer, are unopposed. ...are sixteen candidates for a ...freeholders for the forming ...charter, and fifteen are to ... The candidates are J. Y. ... James B. Draper, Charles ... Wellington A. Freemire, N. ...an, C. C. Graber, J. R. Har... ...Jesson, John Mitchell, Basil ...rdson, Herbert I. Rose, Wil... Smith, H. E. Swan, C. A. ...M. Williams and J. C.

...overshadowing in import... ...the selection of Council... ...poolroom question. At this ...he question of whether or ...ol and billiard-rooms of the ...be licensed will be up to ...

...proposition is that of pay... ...members of the Council for ... each regular meeting sh... ...This was put up to the voters ...ious election and was de...

...MUNITY CULVERTS.

...and Upland will unite in ...ruction of concrete culverts ...street and Euclid avenue ...the dividing line between ...ities. This was agreed to ...eeting of the City Council ... Tenth street is a portion ...thill boulevard.

...REE; ...UNLIKELY.

...RCE.]

...ughout the trial, many of ...r members of the Parent ...sociation, which is an or... ...whose work it is to look ...betterment and upbuilding ...as it affects the young. ...al effect of the trial on this ...is a subject of debate ...aring it a shame that the ...s of the city are not per... ...itted to learn of the awful ...f the case and upon this ...s reported tonight as a ... be made to prevent a ...

...would be next to impossible ... Phillips owing to the first ...ate's case lay almost wholly ...estimony of Miss Benedict. ...idence was refuted by wit... ...ood reputation is generally ...d it is not considered pro... ...the case will be dropped. ...has been the cause of no ...mess, friends of the defen... ...family declaring the ac... ...one of persecution. ...this morning the first ...rt calendar for next Mon... ...it will be definitely known ...over will be tried again.

Happenings on the Pacific Slope.

Interrupted.

CITIZENS KILL TWO BANDITS.

Columbia Bank Held Up by Six Men.

Royal Follows in Streets of Town.

Robbers Escape With Considerable Loot.

[BY A. P. NIGHT WIRE.]

...HARLESTON (S. C.) April ...bandits were killed today in ... between a band of robbers ...a large posse of citizens follow... ...the hold-up of the Union Bank ...ranch branch. Six men held up ...bank, and four got away with ... A posse is pursuing them.

...bank, a substantial building of ...construction, standing by itself ...from other buildings, had ...only a few minutes for busi... ...when the robbers appeared. ...men with rifles sauntered up the ...others came from the woods ...rear of the bank and two more ...from another direction. The ...stepped inside the door of ...bank and with rifles raised called ...Hands up." The other four ap... ...almost at the same instant, ...positions outside the bank. ...customer in the bank was ...Gadin, manager for a contract... ...Gadin had a sheaf of ...and postal orders in his hand ...over $100. While his com... ...the employees with ...one robber stepped forward ...Gadin of his cash, also ...over the teller's desk to the ...taking all the currency ...

...robbers were not more than ...minute in the bank. As they ...out the clerks began to reach ...pistols, and in reply to this ...the robbers fired several ...through counters and walls. ...one bullet hit Fenton, a ledger ..., who suffered a scalp wound ...was knocked out of his ...

...alarmed the town and ...workers, who happened to be ...business store, got their pis... ...into play at once. They were ...by citizens and within a ...minute the fusillade was gen... ...from cover, the posse ...effective work that two of ...fell dead in their tracks ...and along the road toward ...

...of the dead bandits has ...identified. All the robbers are ...to be Russians, and the gang ...the same that two months ...the same bank and got ...the hills. A posse is in pursuit of the robbers. ...still some shooting going on. ...reported that three more of the ...were wounded.

...band of robbers, two of which ...shot at New Hazleton today, is ...to have been the one which ...the past year robbed banks at ...Ilson, B. C.; Granite Falls, ...Stanford, B. C., and Elma, ...

...to the custom of the gang to ...simultaneously at a bank during ...hour, compel the tellers to ...over all the money in their ...and then disappear. The rob... ...always unmasked and were ...beggars or railroad la... ...After the four robberies no ...knew the robbers could give ...description of them, or even ...of their number. Some said ...were five, and others six or ...a good show of firearms was ...shooting was avoided. ...of the four robberies the ...ostentatiously for the ...it is evident that they had ...well arranged, for they ...encountered. Instead, the ...were besieging and even ...one another, as was notably ...after the Elma robbery last ...when the robbers escaped ...

...D SAFE ROBBER.

...P. DAY WIRE.]

...April 7.—Suspected of ...in Modesto and Cooper... ...county, Vernon A. ...a mining engineer, was ...here today by Sheriff A. ...of Stanislaus. Laughlin ...last night at a San ...on a warrant charg... ...robbing a mining com...

...reports that Laughlin ...accused of postoffice rob... ...Livingston and San Lorenzo ...this afternoon by Sheriff ...of Alameda county. ...will be tried on a grand...

...URCE OF INCOME.

...on the Manning Declares ...Authorities Consider Gov... ...Safety Legitimate Prey.

[BY A. P. DAY WIRE.]

...FRANCISCO, April 7.—In a ...John W. Preston, United ..., given out today, H. ..., executive officer of the ...r Manning, stationed off ...showed that men from ...cargo have been considd... ...pay for the "two au... ...in their effort to augment ...incomes through fines, often ...

...from the Manning was ...Sausalito, charged with ...and the master-at-arms ...chose to bring him back, ...the Sausalito constables ...master-at-arms, charg... ...a breach of the peace. ...Preston to appear in be... ...master-at-arms.

...E A DOG.

...Saloonkeeper at San Francisco ...Is Fined Beneficiary of $25 ...Bond.

[BY A. P. NIGHT WIRE.]

...FRANCISCO, April 7.—Fan... ...saloon keeper, is bequeathed an ...of $25 a month by the terms ...will of the late Dr. Francisco ...suit was filed for probate ...of the estate, which is ex... ...attorney at about $16,000. ...a nephew living at ...Bernhard, a niece, is ...to be cut off with $1, ...Bernhard, a niece, is ...the entire estate with ...of the bequest to the ...

ESHLEMAN ON DEFENSIVE.

More and More John Is Coming to See That He Is a Superfluous Office-holder.

[BY A. P. DAY WIRE.]

SAN FRANCISCO, April 7.—That the Railroad Commission is not responsible for the high rates charged by the warehouse men of San Francisco and does not intend to be blamed for them, was made clear today by John M. Eshleman, president of the commission. He had the warehousemen and their patrons before him to establish the fact in the minds of all that the rates are not of the commission's making.

The impression had been given out to the public by the warehouse men, said Eshleman, that they could not lower the rates because they had been fixed by the commission.

He said if he heard any more complaints directed against the commission he would initiate an investigation which might not be relished in certain quarters.

A number of warehouse men who were called to the witness stand, denied that they had shouldered the responsibility on the commission and said they had been misunderstood.

HITCHCOCK DIVORCE SUIT.

Wife of Minister Who Once Conducted San Rafael Academy Begins Action in San Francisco.

[BY A. P. NIGHT WIRE.]

SAN FRANCISCO, April 7.—Mrs. Helen Hitchcock, began an action for divorce yesterday in San Rafael against the Rev. Charles Hitchcock. For years the couple conducted a military academy in San Rafael. In October, 1911, Hitchcock retired to his ranch in Porterville, where he has large holdings, his wife remaining in San Rafael. Rumors of an estrangement met with vigorous denial at the time.

TWO NASTY ACCIDENTS.

One Man Falls Off Tank and Two Others Are Buried in Buttermilk and Oil.

[LOCAL CORRESPONDENCE.]

VISALIA, April 6.—When W. H. Borchers, an employee of the Mt. Whitney Power and Electric Company, was accidentally shoved from the top of a tank this morning at the new steam plant now building in this city, he fell forty feet to the ground. He escaped with a broken collarbone and shoulder blade, and was out of the hospital soon after the broken bones were set.

BURIED IN BUTTERMILK.

A huge buttermilk tank containing four tons of buttermilk and a 1000-pound oil tank crashed through the roof of the Visalia Co-operative Creamery this morning, burrying Manager N. J. Beck and Tester R. E. Smith in buttermilk and oil-covered debris. Beck escaped with minor injuries. Smith was unconscious when removed from the broken timbers and for awhile it was believed he was fatally injured. Examination disclosed painful but not serious hurts.

DANGEROUS CHECKS.

Merchants who are in the habit of cashing checks for small boys without investigating were soundly scored this morning by Juvenile Judge Allen in the Superior Court. Failure to make inquiries of suspicious-looking checks often results in the commission of crime that should be prevented, he declared.

He had before him the case of Joe Glenn, a Lindsay boy, accused of passing a check on Roy Tillis, a Porterville merchant, which had been made out in favor of Glenn's brother-in-law. Glenn secured two shotguns, two rifles and a revolver, now in the possession of Fred Meeks, his partner in the escapade, who has not been located.

Glenn was allowed his freedom on probation.

MOST VALUED OF GIFTS.

The diamond is a product of elemental chemical forces which created the world.

It is the most precious thing secreted in nature's treasure box. Not made with hands, but the fruit of the "ages when chaos reigned," it still remained for human hands to reclaim this gem of serene and perfect beauty, and for the art and skill of the diamond cutter to remove from it the traces of its fire birth.

Human cunning has strived in vain to duplicate the diamond. Supermen, among chemists and alchemists, have tried to reconstruct the fire cradles in which nature ages ago rocked the molten carbon. But the task has been baffling, and the results merely tantalizing.

The diamond is "the spirit of the carbon — crystalized." In your quest for the thing of beauty the diamond is your answer. It is the last word.

To say that only "vanity" causes one to admire the diamond is to talk foolishly. To aspire to own diamonds is a sure sign of a healthy sentiment, of an appreciation of nature's final effort to create beauty.

Diamonds are expensive, of course, as compared with things of dress. But, happily, they are not "out of reach" of the person of average means. Usually a little exercise of thrift in some special direction, a little patience in saving, and the diamond is your reward.

It is not strange that the diamond is the most valued of gifts. For in choosing it the giver pays high tribute to the recipient. To assume that a woman would prefer a diamond as a gift is to assume that she is a woman of culture and educated tastes.

Your aspiration to own a diamond does you credit. And it may be that your opportunity to purchase one, within your present means, will be offered to you this week if you will scan the advertisements of jewelers in the columns of The Times.

Regardless.

TO CLEAN CITY WHETHER OR NO

State Board of Health Gets After Hanford.

Dr. Currie Orders Arrest of Recalcitrant Owners.

Radical Campaign Started to Stop Spread of Typhoid.

[BY A. P. NIGHT WIRE.]

SACRAMENTO, April 7.—Radical measures will be taken by the State Board of Health in its campaign to prevent a greater spread of the Hanford (Cal.) typhoid fever epidemic. Dr. Donald Currie, secretary of the State Health Board, ordered today that State and local authorities in charge of the situation abate all nuisances and clean up the town regardless of opposition by property owners.

"If property owners refuse to assist and desire to take the matter into the courts, have them arrested and carry out the work. Act first and let litigation follow," Dr. Currie ordered his subordinates. The situation is regarded as critical.

FATEFUL BANQUET.

The source of the epidemic has been traced by Dr. Wilbur F. Sawyer of the State Hygienic Laboratory to a dinner given by the Methodist Church two weeks ago. One hundred and fifty persons attended the dinner and eighty-two are now down with typhoid. With the exception of one case, no others have been reported to the health authorities. This single case developed from association with one of the infected banqueters.

DR. SAWYER'S REPORT.

Dr. Sawyer reported today that sanitary conditions in several parts of the city were bad and said that if a wholesale epidemic was to be averted these conditions should be improved.

In addition to Dr. Sawyer the State Health Board has Edward Ross, State sanitary inspector, and three other men at Hanford. Besides these the county health authorities are assisting in the work.

"CARRIER" RESPONSIBLE.

Dr. Sawyer said it was evident that a "typhoid carrier" was responsible for the epidemic.

TO GET AUZE'S DEPOSITS.

New York Concern Files Suit Against Pacific Coast Manager and San Francisco Trust Company.

[BY A. P. DAY WIRE.]

SAN FRANCISCO, April 7.—As a sequel to the arrest last night of Alfred Auze, Pacific Coast manager of the J. Spencer Turner Company of New York, who is charged with embezzling his employers' funds, two suits were filed here today aggregating $195,000 damages.

The first suit was filed jointly against Auze and the Anglo-Californian Trust Company for $121,000, of which $74,000 is supposed to be represented by the amount of Auze's deposits. The second suit for $74,000 is filed against the trust company alone.

In Police Court the charges against Auze were continued today until Friday.

REASON FOR SUITS.

[BY A. P. DAY WIRE.]

NEW YORK, April 7.—The J. Spencer Turner Company, whose Pacific Coast agent, Alfred Auze, was arrested in Oakland, Cal., yesterday on a charge of embezzlement, said today that proceedings have been started against banks where the $70,000 they say Auze embezzled, is deposited. The company believes the greater part of the money will be recovered.

Auze, the company charges, sold cotton duck goods belonging to the concern and placed the money received in payment to his own account. Discovery of the alleged shortage was made some time ago. No further arrests are expected. Auze went to the Pacific Coast from New York.

TO SAVE GRAPE INDUSTRY.

Mayor of Lodi Urges Voters to Oppose the "Drys" at the Election Next Week.

[BY DIRECT WIRE—EXCLUSIVE DISPATCH.]

STOCKTON, April 7.—A whirlwind campaign in the interests of prohibition was waged this week at Lodi, following an appeal by Mayor Lawrence that the voters oppose the movement on the grounds that it involves the grape industry. Next week an election will be held.

J. Stitt Wilson of Berkeley gave an address tonight. Tomorrow evening a coterie of business men from various places in California that are dry will speak, and Thursday evening Dr. A. C. Bane will speak in the opera house. Dr. Bane is prominent in the anti-saloon fight, and his appearance in Lodi will be his last in California, as he leaves immediately for the East.

VISITS WIFE, IS ARRESTED.

Mining Engineer Accused of Cracking Two Safes Is Trapped by Officers in San Francisco.

[BY DIRECT WIRE—EXCLUSIVE DISPATCH.]

SAN FRANCISCO BUREAU OF THE TIMES, April 7.—V. A. Laughlin, a mining engineer, was arrested last night in the Marymont Hotel, O'Farrell and Jones streets, by Sheriff A. L. Dingley of Stanislaus county, Sheriff Frank Barnett of Oakland and two deputies from Alameda.

Laughlin has a wife living in Oakland, and it was through watching her home that he was found. He is accused by Sheriff Dingley of two robberies last December, that of the safe of the mining company where he was employed in Modesto and the safe at Coppertown, nine miles from Modesto.

When placed under arrest last night Laughlin denied everything. He was taken to the Alameda County Jail for the night and today taken to Modesto by Sheriff Dingley.

Vallejo Woman's Body Found.

[BY A. P. DAY WIRE.]

VALLEJO (Cal.) April 7.—The body of Mrs. Rosa Ostrowski, a well-known resident of this city, was found floating in the bay by boatmen this afternoon. The woman it is believed, jumped from a pier.

Hundreds of HAPPY HANDS

Are Delighted to Take Them Away

We're selling out. We discontinue business. Never was there such an occasion to buy pianos for a mere trifle of their actual worth. Never will such an opportunity be witnessed again.

! ! ! ! !

As stated heretofore, I could ship these pianos to one of our northern houses, but it would only mean added expense and freight charges and risk of damage. And as the instruments would still have to be sold, we determined simply to pocket our loss by selling them for what they cost us, and even less, right where they stand.

There's hardly a make that can be mentioned which I'm not supplying for at least half less than regular price.

Every instrument is guaranteed. Most of them are the latest brand new styles some slightly used, and some old style instruments are really second-hand.

In fact, you name your own price, and tell me how it best suits you to pay for any instrument in this stock; if it's half way within reason I'll accept the offer.

Remember a piano is here for every purse and for every purpose and at the lowest prices ever seen.

See this New Piano. Warranted Price and Quality.

Old Style Pianos Only $35 Take 'em away.

None of the Following Could Be Told From Brand New:

See Weber Pianola Pianos; elsewhere $840, here only **$620**

See Wheelock Pianola Pianos; elsewhere $640, here only **$515**

See Starr Player Pianos; elsewhere $800, here only **$485**

See Stuyvesant Pianola Pianos; elsewhere $560, here **$415**

See Steck Pianola Pianos; elsewhere $720, here only **$570**

See our Baby Grands. Many Half Price and Less. Payments of $10 a month Buys one.

See Knabe-Angelus Pianos, heretofore $1000, Now **$555**

See the Elegant, Warranted Little Player Piano, the latest and choicest, for only $265, with Free Music Rolls. Pay only $10 a mo.

See this New Piano. Warranted Price and Quality.

See this New Piano. Warranted Price and Quality.

See this New Piano Warranted Price and Quality.

Pianos for our proudest mansions and pianos for our humblest homes. Cash not necessary. Pay us as best suits your convenience.

Don't try to keep house without a piano. Home's not really home without music.

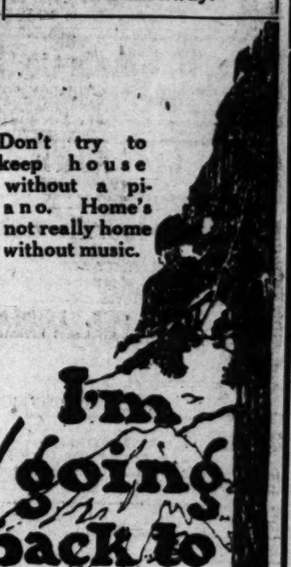

Good, old, reliable Vose, Pease, Emerson, Steinway, Kranich & Bach, Hardman and others in every way like new go for only $135 and the fancy cases are $60 additional.

Other well-known pianos, new ones, and warranted, are only $115, and some for $95.

Old style pianos $35 each. For $85 we give choice of numerous used Hardman, Kranich & Bach, Ivers & Pond and other upright styles.

On other floors, will be found elegant Kimballs, Colonial designs, half price; superb mahogany Steinway, so-called vertigrands, only $365. Elegant hand-made Hazeltons, $385.

Largest size Weber and Kranich & Bach and Hallet & Davis and A. B. Chase and Kimball which usually sell for $500 and $550, are here at $245, $265 and $285. See also ebonized used Steinway, Hazelton and Kimball uprights, $165 and $135.

I offer for only $320, some of the best made player pianos, the kind for which ordinarily $700 has to be paid. For the plainer styles I will take $265. The $900 and $1000 fanciest player pianos are reduced the same as the less expensive instruments.

World's Largest Retailers

Eilers MUSIC COMPANY

344 So. Broadway

A. N. Eilers

THE SOUTHERN CALIFORNIA

Hardwood and Manufacturing Company announces the removal of its general office from 1200 East Eighth Street to its bigger plant at 1430 South Alameda Street.

FOR Health--Strength USE

DAMIANA BITTERS

. wonderful invigorater and Nervine. A powerful special tonic for both sexes.

For sale at all Drug Stores and Liquor Dealers or

NABER, ALFS & BRUNE AGENTS,

636 Howard St., San Francisco, Cal.

We Are Painless Dentists.

And yet there are people who go to their dentists, wait in an agony of apprehension for their call to his chair, and sit in justified fear and trembling while he probes and grinds, and cleans and scours and hurts, hurts, HURTS! Simply because they have not been made to appreciate to the full how absolutely unnecessary is any pain. Yale Dentists, 444 South Broadway, Third Floor, Parmelee-Dohrmann Building.

NEW HOME "1913 ROTARY" Sewing Machine.

R. B. MOOREHEAD, Gen. Mgr. 318 West Third Street. Between Broadway and Hill

Phone F2331 Main 8680

Pay No Money Down

Nothing for Three Months.

THE STARK PIANO

Youell Piano Co., 610-612 W. 6.

Business: Money, Stocks and Bonds—Trade—The Citrus Market

FINANCIAL.

OFFICE OF THE TIMES,
Los Angeles, April 8, 1914.

Bank clearings yesterday were $3,397,481.72, a decrease of $291,027.31, compared with the same day in 1913, and an increase of $76,397.30, compared with the same day in 1912.

	1914.	1913.	1912.
Monday	$3,397,481.72	$3,541,027.86	$3,321,084.42
Tuesday	3,397,481.72	3,580,469.28	3,321,084.42

New York Money Market.

[BY A. P. NIGHT WIRE.]

NEW YORK, April 7.—Call money steady, 1½@2; ruling rate, 1½; closing, 1½@2. Time loans steady; sixty days, 2½@2¾; ninety days, 2¾; six months, 2¾@3 per cent. Prime mercantile paper, 3@3½. Sterling exchange firm; sixty days, 4.84 90-100; demand, 4.86 80-100; commercial bills, 4.84¼; bar silver, 53½. Mexican dollars, 40½; government bonds steady; railroad bonds irregular.

Drafts and Silver.

[BY A. P. NIGHT WIRE.]

SAN FRANCISCO, April 7.—Silver bars, 53½; Mexican dollars, nominal; drafts, sight, .02; do telegraph, .04.

Stocks and Bonds.

MARKET'S TONE REMAINS GOOD.

SOME STANDARD STOCKS SHOW SLIGHT ADVANCES.

The Government's Favorable Crop Report Gives Bulls a Chance, but Speculation Is Lively for Only a Few Minutes and Values Are Little Changed.

[BY A. P. NIGHT WIRE.]

NEW YORK, April 7.—Speculation was again slow today and market values were little changed. Even the brilliant promise held out for the winter wheat crop in the government report failed to arouse the market. Appearance of the report was the signal for a demonstration on the part of the bullish leaders and for a few minutes speculative was lively. Aside from the crop report there was nothing in the day's news of important bearing on the market at a whole. The tone was set at a time of some of the standard stocks opening made fractional advances. The crop report also benefitted International Harvester. Tobacco shares advanced with a bouquet apart of 2 points in Lorillard. This stock jumped four points or more at a time. No reason being assigned other than the stock was scarce and that to fill an order for 500 shares "at the market" a broker was obliged to bid it up in this manner. Reorganization hopes helped railroad shares, particularly those involved in reorganizations proceedings, held back the general market. The bond market was irregular. St. Louis and San Francisco adjustments were advanced sharply, despite the weakness of the stocks. Total sales, bonds $1,820,000. United States 2's registered declined 1-8 on call.

NEW YORK LETTER.

[Furnished by Logan & Bryan, Members New York and Boston Stock Exchanges, Bradbury Building, Los Angeles.]

NEW YORK, April 7.—The New York Evening Post in its financial review today says:

"If prices were decided as to whether the present stock market reflects a financial situation or a mental state, today would give some useful evidence. A government winter wheat crop condition estimated off on unexceptionally brilliant character was received with undiminished apathy. No one in Wall street asked how ought the stock exchange to be influenced by the Washington forecast (which is its function to suppose a possible yield nearly 100,000,000 bushels above the previous high record) but why the 10 per cent of winter not harvested at all? No visible response was made. Activity resulted at yesterday's low ebb, change in prices were fractional and desultory, and all that could be said was that the general list held firm. Practically no attention was paid, either to the grain crop estimate, or to the question of a possible high demand at next week's New York City bond offer, or on what seemed to be the growing belief at Washington and elsewhere that the eastern railways will be allowed to advance their rates. The market, in short, continued deadlocked. European stock exchanges were dull as ours, but British Consols advanced again, in the face of the home rate veto.

"The Department of Agriculture's estimate of the winter wheat crop condition much more than bears out the enthusiastic forecasts of the grain trade. Both at Chicago and New York the private exports have been predicated on a condition percentage something like 92. That would itself have been exceptionally high, but today's Washington estimate passed on 5-6, which is 4 per cent, higher than the April percentage of last year and 12 per cent. over that of any other year in the past half decade. Only in two out of thirty past years has any such condition been found at the present time, the outcome after the April statement having differed somewhat widely on the two occasions.

"Another $100,000 gold shipment was received from Canada today, making $7,500,000 that has come to us from that quarter since the year opened. The banks made considerable remittances to out-of-town institutions and the low of cash through the Treasury was heavy, making $3,226,000 taken on balance since Friday, as against $5,000,000 in the same days last week. There was a very decided balance of money and some of the banks appeared eager to enlarge their commitments on accommodation. Some of the banks sought re-entitlement as to obtain better loans on call. In turn than that afforded by loans made to Wall street borrowers or to merchants. These purposes also helped the short-term note market and the transactions at a whole indicated that the security holding of various institutions here and out of town had been considerably enlarged within the past few days. The foreign exchange market was also quite unimportant, as was the stock market and slight drafts on London most of the day ruled unchanged from yesterday."

New York Curb Stocks.

[Furnished by E. F. Hutton & Co., Members New York Stock Exchange, 118 West Fourth street, Los Angeles.]

NEW YORK, April 7.—Oil issues were very weak today, with declines ranging from 2 to 25 points. Prairie, Solar, and Standard Oil of New Jersey, New York and California, and Vacuum were leaders in the decline. Mining issues were practically unchanged. Rubber and motor specialties were also unchanged. Interest in the Boston market centers in the Producers' report, which will be issued tomorrow. Shares of Utilities, Inc., sold at 2 points below the total stocks held here and abroad are equivalent to less than seventeen days' supply of the metal, as against twenty-two days' supply at the beginning. Consequently any reduction whatever in stocks would exercise a stimulating effect on the metal, while a reduction of 10,000,000 pounds would unquestionably induce a revival of domestic buying. Still, in all probability it is all that is necessary to end the present dullness and lead for new metal.

Following are closing quotations:

Sales		Bid.	Ask.
500	Bruns. Con. G.	7⅜	8
	Buffalo Cob.	⅝	1
	Cash Boy	1	1⅛
	Colorado	1	1⅛
	Con. Ariz.	9-16	11-16
	Davis Daly	5-16	11-16
	Dolores	1	1⅛
	Elk Con.	⅞	1
	Ely Con.	1	1⅛
	Emerson	1-16	3-16
	Ex. Ind.	⅛	¼
	Fed. Sm.	1	1⅛
	Fraction	5	10
	Florence	1-16	3-16
	Gilt Edge	1	1⅛
	Gilt Edge Ext.	⅛	¼
	Gold Bar	1-16	3-16
	Hallidaye	10	15
	Hecla	5	5¼
	Jim Butler	1	1⅛
	Kewen	⅛	¼
	Lone Pine	1-16	3-16
	Mammoth	1	1⅛
	Mont. Bal.	⅛	¼
	Mont. Ton.	2½	2¾
	Mont. Wonder	⅛	¼
	Mont. Sho.	1	1⅛
	Nev. Hills	2	2⅛
	Nev. Utah	5-16	7-16
	Nixon	⅝	1
	Pat. Gas & Oil	1	1⅛
	Pat. Sm.	2¾	3
	Pitts. Jerome	⅛	¼
	Pitts. Dodge	2½	2¾
	Rawhide	2¾	3
	Rex Con.	1	1⅛
	Rex Sm.	2¾	3
	Rochester	1	1⅛
	Ruby Con.	1	1⅛
	Ruby Sil.	1	1⅛
	Silver Dyke	1	1⅛
	Silver Sheet	1	1⅛
	Stand. Oil	1	1⅛
	Stand. Sm.	1	1⅛
	Tonopah Ex.	1	1⅛
	Tonopah Min.	1	1⅛
	Tonopah Sm.	1	1⅛
	Tonopah Tr.	1	1⅛
	Tonopah Wonder	1	1⅛
	U. S. Sm.	1	1⅛
	Wedge	1	1⅛
	Wonder Mt.	1	1⅛
	Yellow Aster	1	1⅛
	Yellow Horse	1	1⅛

NEW YORK STOCKS.

[Furnished by Logan & Bryan, Members New York and Boston Stock Exchanges, Bradbury Bldg., Los Angeles.]

NEW YORK, April 7.—Following were the closing prices, sales and high and low quotations today:

Sales		High.	Low.	Bid.	Close Asked.
	Atlantic C. L.	....	....	122	123½
	Allis Chalmers	....	....	12¾	13¼
	Allis Chal. pfd.	....	....	37	39
6,800	Amalg. Copper	77⅜	77	77⅜	77⅝
100	Am. Agr. Chem.	57	57	57	57½
	Am. Agr. pfd.	....	....	93	94½
	Am. Beet Sug.	....	....	26½	28
	Am. C. & F. pfd.	....	....	115⅞	117
100	Am. Can Co.	29½	29½	29⅞	30½
	Am. Can Co. pfd.	....	....	91¼	92
	Am. Beet Sugar	....	....	27	28
	Am. Br. Sugar pfd.	....	....	65	73
	Am. Cotton Oil	....	....	42¾	44⅛
	Am. Cot. Oil pfd.	....	....	87¼	90
100	Am. Ice Securities	30¾	30¾	30⅝	31
	Am. Express	....	....	101	103
	Am. Hide & L.	....	....	4¼	4¼
	Am. H. & L. pfd.	....	....	21½	22
	Am. Linseed	....	....	20	21
	Am. Linseed pfd.	....	....	39	42
100	Am. Locomotive	34½	34½	34	34⅝
100	Am. Loco. pfd.	102¾	102¾	100	102
100	Am. Steel Fdy.	32⅝	32⅝	32½	33
200	Am. S. & R. Co.	65⅝	65¼	65¼	65¾
	Am. S. & R. Co. pfd.	....	....	102	103
	Am. Sugar	....	....	106¼	106½
	Am. Sugar pfd.	....	....	110	112½
	Am. Smelt.	....	....	74	75
	Am. Smelt pfd.	....	....	102¾	105
	Am. Tel. & Tel.	....	....	122	122½
900	Am. Tob. Co.	227½	225¼	225	226
100	Am. Tob. pfd.	105¼	105¼	105	106
1,500	Canadian Pacific	207¼	206⅞	206¾	207
	Chino	....	....	1.01	1.02
400	C. & O.	53¾	53¾	53½	53⅝
900	Central Leather	25¾	25¼	25¼	25⅝
100	Central L. pfd.	100	100	99¾	100
	Chicago & Alton.	....	....	8	9
	Do. pfd.	....	....	20	24
100	C. C. & St. L.	59	59	59	60
100	C. & G. W.	12¾	12¾	12¾	13
100	C. & G. W. pfd.	32	32	32	33⅝
500	C. & A.	133½	133	133	133½
	C. & N. W.	....	....	132	132½
2,400	C. M. & St. P.	101¾	101¼	101¼	101¾
	Do. pfd.	....	....	135	136
	Int'l Harv.	....	....	114	117
	Int'l Harv. pfd.	....	....	110	111
	Int'l Pump	....	....	34	35
	Int'l Pump Marine	....	....	3¾	3
	Do. pfd	....	....	10	12
	K. C. Southern	....	....	24¾	25
	Do. pfd.	....	....	50¾	51
	L. & N.	....	....	130½	130¾
	Lacledes Gas com.	....	....	57	60
	Lacledes Gas 1st pfd.	....	....	97	100
700	Lehigh Valley	145	144¼	144¾	145
600	Liggett & Meyers	224½	223½	223	224
	Do. pfd.	....	....	114	116
700	Lorillard Pfd. Co.	190	111	111	114
	Do. pfd.	....	....	112	114
	Louis. & Nash.	....	....	132	134
	Manhattan	....	....	32	34
	Metropolitan	....	....	10	12
100	Inter-Met.	15¾	15¾	15¾	15¾
	Inter-Met. pfd.	62¾	62¾	62	63
200	Miami Copper Co.	25¾	25¾	25¾	25⅞
	Mex. Central Ctfs.	....	....	11	12
	Mex. Nat. C. 1st pfd.	....	....	2	3
	Mex. Petrol Co.	67¾	66¾	66¾	67¼
	Mex. Petrol. pfd.	....	....	97	98
	Nevada	....	....	18¾	19
	Mackay	....	....	83	84
800	Mackaye com.	34¾	33¾	33¾	34
	Mackaye pfd.	....	....	78	80
	Do. 1st pfd.	....	....	18	19
	M. St. P. & S. S. M.	....	....	123	126
	Do. 1st pfd.	....	....	130	135
	M. K. & T.	....	....	17¼	18
100	M. K. & T. pfd.	35	35	34	35
4,800	Missouri Pacific	36¾	35¾	35¾	36
	National Lead	....	....	46¾	47
	Nat'l Lead pfd.	....	....	107	109
	Nat'l Biscuit	....	....	120	122
	Nat'l Biscuit pfd.	....	....	122	124
	Nat'l Enamel	....	....	11¾	12¾
	Nat'l Enamel pfd.	....	....	80	82
400	Nevada Con.	15¾	15¾	15¾	15¾
	N. Y. Air Brake.	....	....	80	85
1,600	N. Y. Central	90	89¼	89¾	90
	N. Y. C. & St. L.	....	....	27	28
	Do. 1st pfd.	....	....	82	85
	Do. 2nd pfd.	....	....	77	80
	N. Y. Ont. & W.	....	....	27	27½
500	Norfolk & W.	104	104	103¾	104
	N. & W. pfd.	....	....	87	88
100	North American	77¾	77¾	77¾	78
800	Northern Pacific	114⅞	114¾	114¾	114⅞
	Omaha	....	....	94	96
	Omaha pfd.	....	....	135	152
200	Pacific Mail	25¼	25¼	25¼	25⅝
	Pac. Tel. & Tel.	....	....	32	34
	Pac. T. & T. pfd.	....	....	85	90
1,800	Penn. R. R. Co.	111	110¾	110¾	111
	Pocah'n Gas	....	....	8	9
	Pitts. Coal	....	....	19	20
100	Pitts. Coal pfd.	92	92	92	92½
	Pressed Steel Car.	....	....	43¾	45
	P. Steel Car pfd.	....	....	103	105
	Pullman Co.	....	....	155	156
	P. C. C. & St. L.	....	....	82	85
	Do. pfd.	....	....	105	110
	Railway Co.	....	....	125	155¾
800	Ray Cons.	22¾	22¼	22¼	22⅝
	Ry. Steel Springs.	....	....	28¾	29
	Ry. Steel S. pfd.	....	....	68	70
4,700	Reading	166	162¼	166	166¾
	Reading 1st pfd.	....	....	88	90
	Reading 2nd pfd.	....	....	89¾	90
600	Republic I. & S.	24	24	24	24¼
	Do. pfd.	....	....	94	96
500	Rock Island	6¾	6¾	6¾	6¾
1,200	Rock Island pfd.	6¾	6¾	6	6¼
	Sears Roebuck Co.	....	....	180½	188
	Do. pfd.	....	....	124	134½
	Sloss S. & I.	....	....	57	58
	S. S. & A. pfd.	....	....	89	97
2,400	So. Pacific Co.	94¾	93¾	93¾	94
	Do. 1st pfd.	....	....	10	12
600	Do. 2nd pfd.	6	5	5¼	5¾
	So. R. R. & W.	....	....	22¾	23
	Do. pfd.	....	....	68	72
2,200	Southern Pacific	95	94¾	94¾	94¾
700	Southern Railway	25¾	25¾	25¾	25¾
	Southern Ry. pfd.	....	....	80	81½
	Seaboard com	....	....	19¾	20¾
	Seaboard pfd.	....	....	29¾	34
100	Third Ave. Ry.	44	44	43	44
400	Tenn. Copper	35	35	35	35¼
1,500	Texas Oil	146¾	144¾	144¾	146
200	Texas Pacific	16¾	16¾	16¾	16¾
	T. St. L. & W.	....	....	9	10¼
	Do. pfd.	....	....	22	24
200	Twin City R. T.	106½	106½	105	108¼
700	U. R. & P. Co.	6¾	6¼	6¼	7¼
	Do. pfd.	....	....	25	30
6,200	Union Pacific	160	159¾	159¾	159¾
200	U. P. pfd.	83½	83¼	83	83¾
2,000	U. P. Coupon	87¾	87	87¼	87¾
300	U. R. & F. of S. F.	19¾	18¾	18	19
400	Do. pfd.	46¾	45	45	46
	U. S. C. Iron Pipe	....	....	11¼	13
	U. S. C. I. P. pfd.	....	....	40	45
100	U. S. Express	75	75	72	76
	U. S. Rubber	....	....	62	64
	U. S. R. & R. Co.	....	....	¾	1¼
	Do. pfd.	....	....	1	1½
800	U. S. Rubber 1st pfd.	61	61	60¾	61
500	U. S. R. 1st pfd.	104¼	104	104	104½
	U. S. R. 2nd pfd.	....	....	75	87
17,000	U. S. Steel Cor.	63¾	63¾	63¼	63¾
500	U. S. Steel pfd.	110¾	110¾	110¾	110¾
	Va. Car. Chem.	....	....	31	31¼
	Va. Car. C. pfd.	....	....	102¼	103
	Va. Coal & Coke.	....	....	50	55
2,600	Wabash	1¾	1	1	1¼
2,600	Wabash pfd.	4¾	4	4¾	5
	Wells-Fargo Ex.	....	....	89	93
400	Western Union	62¾	62	61¾	62¼
1,300	Westinghouse	74¾	74¼	74¼	74¾
	Do. 1st pfd.	....	....	117¾	121
100	Western Md. com.	30¾	30¾	29¾	30¾
	Western Md. pfd.	....	....	87	90
	W. & L. E.	....	....	14	15
	Do. 1st pfd.	....	....	17	18
	Wisconsin Central	....	....	21¾	22¾
300	Woolworth com.	90¾	90	90	100
	Woolworth pfd.	....	....	117¾	117¾
5,900	Alaska	25¾	24¾	24¾	25
700	N. Y. N. H. & H.	69¾	69¼	69¼	69¾
200	Rumley com	10¾	9¾	9¾	10¼
100	Rumley pfd.	27¾	27	27	28

Total sales—111,000 shares.

New York Bond List.

[Furnished by Logan & Bryan, Members New York and Boston Stock Exchanges, Bradbury Bldg., Los Angeles.]

NEW YORK, April 7.—Closing quotations on the bonds:

	Bid.	Asked.
Atchison Gen. 4s	95½	95⅝
Atlantic Coast Line 1st 4s	94½	94⅝
B. & O. Gold 4s	94½	94⅝
Brooklyn Rapid Transit 4s	91	91½
Chesapeake & Ohio 4½s	94	94½
C. M. & St. P. Gen. 4½s	103¼	103½
C. R. I. Col. 4s	85⅝	86
California Gas 5s	97½	98
Carbon 1st 6s	97½	97¾
Erie Gen. 4s	74½	75
Inter-Met. 4½s	78¾	77
Kansas City 5s	69¼	61¼
N. Y. C. Gen. 3½s	82	....
N. & W. 1st Con. 4s	95	96
Northern Pacific 4s	94¾	94¾
Oregon Short Line Ref. 4s	91⅜	92½
Pacific Tel. 5s	97½	98
Pennsylvania Con. 4s	101¼	....
Reading Gen. 4s	95¼	96½
St. L. & S. F. Rfg. 4s	77¾	78
Southern Pacific Ref. 4s	93	93⅜
Southern Pacific Col. 4s	91	92
Southern Railway 5s	106½	106¾
Southern Railway 4s	74¾	74¾
Un. Ry. Inv. 4s	57	58¼
Union Pacific 1st and Ref. 4s	93½	94
U. S. Steel 5s	103	103¼
West Shore 4s	93¾	94¼
Wabash 4s	85¼	86
Westinghouse Electric Conv. 5s	95½	95¾
Wisconsin Central 4s	87¾	88

LOS ANGELES STOCK EXCHANGE.

Union Oil Advances to New High Point—Associated Firmer—"Cheap" Stocks Strong.

The market showed a much improved tone yesterday on the Stock Exchange, and the volume of business was larger than usual. Union Oil made a new "high" of $75.25 a share on one sale, and held at $75 most of the time. The firmness appeared due largely to reports of the fact that negotiations are proceeding on a deal with Andrew Weir and R. Tilden Smith. Associated was up slightly. Amalgamated showed weak tendencies.

United Oil was barely steady, but the rest of the "important" low-priced issues gave evidence of a better tone. These were mainly affected by favorable reports regarding the situation on the landleasing bill. National Pacific sold steadily at 2¾ cents. Midway and Maricopa Northerns were about firm. Los Angeles Investment showed just a shade easier tone, but sold steadily at 87 cents. The rest revealed no particular change.

LOCAL CLOSING.

STOCK QUOTATIONS.

[As posted at the Los Angeles Stock Exchange, A. W. Hellman building.]

OIL STOCKS.

	Bid.	Asked.
Amalgamated	$ 70	$ 70.50
Associated	40.00	40.37½
Brookshire	....	.35
Cal. Midway	.05	.07½
Central	.51	.70
Columbia	.70	.78
Eno	*5.00	....
Fullerton	....	5.00
Globe	.01	.02
Jade	....	.02
Maricopa Northern	.06¾	.07¼
Maricopa Queen	....	.02
Mascot	.60	.75
Mex. Pet. pfd.	75.00	92.50
Midway Northern	17¼	....
National Pacific	.02¾	.03
New Penn	.12¾	.13
Rio Ranch	.95	1.02
Traders	24.25	....
Union	74.62½	74.87½
Union Prov.	79.00	80.00
United Pet.	74.00	79.00
Utah	.20¼	.22
Western Union	....	104.00

BANK STOCKS.

	Bid.	Asked.
Cal. Savings Bank	$145.00	....
Citizens' National	220.00	....
Commercial National	225.00	235.00
Farmers' & Merchants' Nat.	550.00	560.00
German-American Savings	510.00	....
National Bank of Cal.	250.00	260.00
Security Trust & Savings	200.00	....
Traders	110.00	112.00
U. S. National	150.00	....

INDUSTRIAL AND PUBLIC UTILITIES.

	Bid.	Asked.
Cal. Portland Cement Co.	$120.00	....
Cal. Hospital	95.00	....
Consolidated Realty	85.00	....
Consolidated Rubber	25.00	....
Home Pld. pfd.	95.00	....
Home Tel. com.	7.50	10.00
Home Tel. pfd.	75.00	....
L. A. Investment	85½	87½
Occidental Life Ins.	128.00	175.00
Pacific Light & Pow. Inc. Co.	87.00	....
Pond, Trans.	82.00	85.00
San Diego T. & T. Co.	5.00	8.00
San Diego T. & T. Co. pfd.	5.00	7.00
Mont. Bar. F. & C. Co.	1.00	1.50
So. Cal. Edison pfd.	95.00	96.00
Stock	....	100.00
This Inc.	....	105.00
U. S. L. D. T. & T. Co. pfd.	11.12½	12.50

BONDS.

(With Accrued Interest.)

	Bid.	Asked.
Associated Oil Co. 5s	97	98
Cal. Fuel Sup. 5s	94	....
Corona City Water Co. 6s	97½	100
Corona Power & W. Co. 6s	97½	100
Cramenge Water Co. 6s	....	....
Edison Elec. Co. old issue 5s	100	100
Edison Elec. 1st Refg.	....	....
Edison Elec. 1st Con. 5s	98½	100
Home Tel. Co. 1st Refg. 5s	74	76
L. A. Electric Co. 5s	....	....
L. A. Gas & Elec. Co. 5s	100	101
L. A. Pac. 1st Con. Mtge. 5s	102	104
L. A. Railway Co. 5s	101	102
L. A. Railway Co. 5s	....	....
L. A. Traction Co. 5s	90½	....
Mission Trans. & P. Co. 5s	90	....
No. L. Lower Railway Co. 5s	90½	....
Pac. Elec. Ry. Co. 5s	100	....
Pac. Light & Power Co. 5s	99¾	....
Pac. L. & P. Ltd. 5s	....	....
Pasadena Water Co. 5s	90	94
Pasadena T. & T. Co. 5s	....	....
Prod. Transportation	93½	....
Riverside H. T. & P. Co.	....	....
San Diego T. & T. Co. 5s	....	....
S. Monica Ry. & T. Co. 5s	90	92
Tucson Water Co. 6s	....	....
Union Oil Co. 5s	95½	97½
Union Transportation Co. 5s	82	87
U. S. L. D. T. & T. Co. 5s	91	92
Visalia Water Co. 5s	....	....
Whittier Home T. & T. Co. 5s	85	87

MINING STOCKS

	Bid.	Asked.
Bonnie Clare	....	.03
Con. Hilda	.02	....
Cons. Mines	.04½	.04¾
Johnnie M. & M.	....	.02½

*Per 1000 shares.

OIL LIST.

SALES—Morning session: 1000 National Pacific at 2¾; 1000 do. at 2¾; 1000 do. at 2¾; 1000 do. at 2¾; 1000 do. at 2¾; 1000 do. at 2¾; 1000 do. at 2¾; 2000 do. at 2¾; 1000 do. at 2¾; 1000 do. at 2¾; 1000 do. at 2¾; 1000 do. at 2¾; 1

...Market.

...N CITRUS ...QUOTATIONS.

...TO THE TIMES.]

TANGERINES—HALVES.

...

Boston Market.

[BY DIRECT WIRE—EXCLUSIVE DISPATCH.]

...ston, April 7.—Prices are unchanged on ... with Cent.; raisins Market about ...

RAISINS.

...

Chicago Citrus Market.

[BY DIRECT WIRE—EXCLUSIVE DISPATCH.]

...CHICAGO BUREAU OF THE TIMES, April ... Fruit: Oranges, California navels, ... box; grapefruit, California seedlings, ... per box, 2.25@3.75.

Philadelphia Market.

[BY DIRECT WIRE—EXCLUSIVE DISPATCH.]

...PHILADELPHIA, April 7.—Prices are unchanged ... Receipts: Cars of Florida selling ...

RAISINS.

...

Chicago Live-Stock Market.

[BY A. P. NIGHT WIRE.]

...CHICAGO, April 7.—Hogs, ... Cattle, ... Sheep, ...

Chicago Dairy Market.

[BY A. P. NIGHT WIRE.]

...CHICAGO, April 7.—Butter, firm; ... were unchanged.

New York Oil Stocks.

[Quoted by E. F. Hutton & Co., Members ... Los Angeles Exchange.]

...NEW YORK, April 7.—Close quotations ...

	Close	
	Bid.	Asked.
...	13.60	13.65
...	12.75	12.80
...	12.50	12.55
...	11.75	11.80
...	11.75	11.80
...	11.75	11.80
...	11.75	11.80
...	11.75	11.80
...	11.75	11.80
...	11.75	11.80
...	11.75	11.80

...Sales, 1,000; gulf, 13.00.

New York Cotton Market.

[Quoted by E. F. Hutton & Co., Members ... Los Angeles Exchange.]

...NEW YORK, April 7.—The foreign ... Department. This in connection ... for in the south, and profitable for ... would have been natural today, ... With the exception of January ... would have been natural today, ... weather clear and warm, and ...

	Open.	High.	Low.	Close.
...	11.66	11.73	11.61	11.70
...	12.05	12.10	12.03	12.10
...	12.30	12.35	12.25	12.30
...	12.40	12.45	12.35	12.40
...	12.50	12.55	12.45	12.50
...	11.70	11.75	11.65	11.70
...	11.70	11.75	11.65	11.70
...	11.70	11.75	11.65	11.70
...	11.70	11.75	11.65	11.70

...Sales, 17,000 bales.

New York General Market.

[BY A. P. NIGHT WIRE.]

...NEW YORK, April 7.—Dried fruits ... quiet and steady. Rice quiet. Hops ...

New York Metal Market.

[BY A. P. NIGHT WIRE.]

...NEW YORK, April 7.—Copper quiet; ... 14.37½@14.50; ... 14.37½@14.50. ... nominal, casting, 14.37½@14.50. ... quiet, 4.50@4.55. Spelter ... 5.25@5.35.

New York Dairy Market.

[BY A. P. NIGHT WIRE.]

...NEW YORK, April 7.—Butter—Steady; ... 32c; ... 30c; ... 28c; ... 26c; ... 25c; ... 24c; ... 23c; ... 22c; ... 21c; ... 20c; ... 19c; ... 18c; ... 17c; ... 16c; ... 15c; ... 14c; ... 13c; ... 12c; ... 11c; ... 10c; ... 9c; ... 8c; ... 7c; ... 6c; ... 5c; ... 4c; ... 3c; ... 2c; ... 1c; ... 0c; ... -1c; ... -2c; ... -3c; ... -4c; ... -5c; ... -6c; ... -7c; ... -8c; ... -9c; ... -10c; ... -11c; ... -12c; ... -13c; ... -14c; ... -15c; ... -16c; ... -17c; ... -18c; ... -19c; ... -20c; ... -21c; ... -22c; ... -23c; ... -24c; ... -25c; ... -26c; ... -27c; ... -28c; ... -29c; ... -30c; ... -31c; ... -32c; ... -33c; ... -34c; ... -35c; ... -36c; ... -37c; ... -38c; ... -39c; ... -40c; ... -41c; ... -42c; ... -43c; ... -44c; ... -45c; ... -46c; ... -47c; ... -48c; ... -49c; ... -50c; ... -51c; ... -52c; ... -53c; ... -54c; ... -55c; ... -56c; ... -57c; ... -58c; ... -59c; ... -60c; ... -61c; ... -62c; ... -63c; ... -64c; ... -65c; ... -66c; ... -67c; ... -68c; ... -69c; ... -70c; ... -71c; ... -72c; ... -73c; ... -74c; ... -75c; ... -76c; ... -77c; ... -78c; ... -79c; ... -80c; ... -81c; ... -82c; ... -83c; ... -84c; ... -85c; ... -86c; ... -87c; ... -88c; ... -89c; ... -90c; ... -91c; ... -92c; ... -93c; ... -94c; ... -95c; ... -96c; ... -97c; ... -98c; ... -99c; ... -100c.

...Sales, 1,000; gulf, 13.00.

New York Cotton Market.

[Quoted by E. F. Hutton & Co., Members New York Cotton Exchange, 115 West Fourth street, Los Angeles.]

...NEW YORK, April 7.—The foreign markets were ... Gregory, M. V. Mc... Horace E. Somarindyck, A. J. ... and Frank S. Wallace. ... Wallace is secretary of the ...

Stockholders Directors.

...of the Sterling Oil and ... Company recently re... the annual meeting of the ... as follows: F. H. Buck, ... F. B. Henderson, Wil... William Hinkel, J. C. ... and William Sproule. Offi... as follows: J. C. Kirkpat... F. B. Henderson, vice-... F. G. Williams, secretary-... assistant secretary, and ... treasurer. The company, ... a subsidiary of the Asso... operated by practically the ... same as the latter.

Dividend Sustained.

...Directors of the Guaranty Oil ... to the complaint of Dr. J. ... intervention in the case ... Guaranty Oil Company versus ... Oil Company, R. L. Cox, ... was sustained by Judge ... of Bakersfield.

...ecided finis for this particu... though it is likely that Dr. ... will bring another action in ... of the one dismissed. But ... is a mass of litigation ... various issues in the same ... are still before the courts at ... and Los Angeles.

...LOANS APPROVED.

...[LOCAL CORRESPONDENCE.]

...SEVILLE, April 7.—Mem... Executive Committee of ... Growers' Association have ... the plans for the proposed ... organization and author... expenditure of $22,000 in the ... of a proposed building ... In view of the fact ... patronage of the concern ... be larger than was at ... the committee was ... to expend $500 in ... of a further strip of ..., which will be used ... to the drying yard. ... the plant has been or...

...ANGE AUTO ROUTE.

...[LOCAL CORRESPONDENCE.]

...ORANGE, April 7.—Through ... of the Claremont Board ... Fe and the Pacific ... have granted ease... respective lines, and ... Commission or... to be made along Cen... to Foothill boulevard. ... will not only be of im... to merchandists, but will ... line of travel for the ... coming by the inland ... San Diego and passing ... can come direct to the ... and on through ...

...CAR RECOVERED.

...[LOCAL CORRESPONDENCE.]

...SANTA ANA, April 6.—Dr. Louis ... 1600 South Figueroa ..., is the owner of a ... motorcycle which was left ... unlocked south of Fuller... in charge by City Mar... Upon attention was ... stolen car yester... machine's identity was discov... investigation by French, ... assistance of the Los ... The car was stolen ... Chinese garage Friday night ... the thieves may have ... of the fine, but will be ... matter of form, for the ... law is definite and conclu... fine was made by Deputy Con... ...ers, who searched the ship ...raband.

...VESSEL RESPONSIBLE.

...for the first time in the hist... Southern California comes ... the new law making vessel... of their masters financially ...dible for fines assessed for ... opium illegally into the ... been invoked at San Diego ... D. Evans of the British ...kmount, en route from Hon... Wm. W., has been fined $120 ... five-tael can of smoking ... found in the cabin of the ... and in the stuff was presumably ... use of the Chinese crew. ... has filed a protest against ... ment of the fine, but will ... ter of form, for the validity ... law is definite and conclusive. ...ure was made by Deputy Collector ..., who searched the ship ... the marshal may ... of the parties.

Industrial Progress: Shipping and Grain—Copper Market.

The Oil Industry.

...SSMENT HELPS PAY UP.

...l Report for Last Year Shows Deficit.

... to Clear Up Debts Soon, However.

...ers of Sterling Are Re-elected.

...ual meetings of the Traders Oil ... (Lieut.-Gov. Wallace secre... last year were $36,236, as ... the annual report of the ... submitted to the stockhold... annual meeting yesterday. ... added a surplus as of De... 31, 1913, and premium on ... number $36,150, making the ... surplus of December 31 last. ... From this is deducted the ... paid in 1913, depreciation ... charges aggregating ... leaving a deficit of $97,529. ... have been taken previous to ... assessment of $3 a share ... made some change in the ... affairs of the company. Re... this assessment the circular ...anying the balance sheet ... The recent assessment ... to $45,000 has all been paid ..., which will doubtless be ... the sale date, ... December 31, 1913, the floating ... the company, in excess of the ... was $127,856. During the ... months of 1914 payments ... from the proceeds of as... oil sales and collections on ... receivable as follows: To ... 30,000; on other obligations, ... $64,179. ... the liability, other ... as of April 1, 1914, to $53,... should be said that by de... from this amount the ac... receivable, value of oil in stor... of certificates, on April 1, ... to $42,514, it would leave ... over and above current ... including bonds) $11,163. ... December 31, 1913, the total ... of the company was $202,794, ... year 1913 this amount was ... to $220,856." The report ... on to explain how the in... was brought about through ex... on the various properties, ... income account gross earn... last year are shown to have ...,101, from which is deducted ... operating expenses, leaving ..., from which further deduc... made for taxes, interest and ..., leaving net earnings as ..., $46,318. ... in the circular letter that ... the present policy of ... operation, and if the stor... sold, the company within a ... should be free from debt, ... outstanding bonds. ... of the company were ..., with the exception of A. P. ..., whose place was filled by E. ... Johnson had filled an un... of J. Benson Wrenn. ... Directors re-elected were ..., O. H. Churchill, P. A. ... S. Gregory, M. V. Mc... Horace E. Somarindyck, A. J. ... and Frank S. Wallace. ... Wallace is secretary of the ...

DURBIN RESIGNS.

Manager of Bank of Italy Steps Out. Will Remain in Banking Business, However.

Walter C. Durbin, manager of the Bank of Italy, this city, resigned yesterday from that institution. He will, however, stick to the banking business, in which he has been engaged in Los Angeles for twenty-seven years. He was one of the organizers and the first cashier of the Central Bank, now the Security National, and has a fine record as a banker. He has been an active factor in the wonderful expansion which the banking business in Southern California has shown in the past quarter-century and has aided in the organization of a large number of institutions.

Riverside.

PLAN CROSSING BY OVERGRADE.

RAILROAD COMMISSION ASKED TO ASSIST CITY.

Large Sum to Be Expended to Improve Thoroughfare — Railroad Retrenches on Non-productive Property Expenditures—Ground-Breaking Ceremonies Friday.

[LOCAL CORRESPONDENCE.]

RIVERSIDE, April 7.—In response to the efforts of Mayor Ford to avoid the expense of an undergrade crossing on the Magnolia-avenue extension, where the Pacific Electric desires to cross the tracks of the Salt Lake, and the city desires to effect a crossing as well, Richard Sachse, acting chief engineer of the State Railroad Commission, will be here for a conference tomorrow in the matter of allowing an overgrade crossing in connection with an interlocking tower.

The improvement of the thoroughfare with a macadam roadbed, and the construction of a double-track line over it, have been held up through the announcement of the commission that it would probably require a subway to be installed. The tentative plans called for an expenditure of upwards of $60,000, with all parties at interest participating in the cost.

Since the proposed subway would enforce on the Pacific Electric a grade in excess of any portion of its interurban line, now building, between this city and Los Angeles, that corporation is not enthusiastic for a subway, which is regarded as unnecessary from the standpoint of safety. The city likewise is not in a financial condition to appropriate from $15,000 to $20,000 for its share of the cost of the proposed structure.

RAILROADS RETRENCHING.

The chances of Riverside's securing a new depot of a character befitting the city would not seem to be overly bright, judging from the statement made by A. G. Wells, who passed the night in the city with Edward Cuyler of the New York Equitable Life Insurance Company, a director of the Santa Fe.

"We would probably spend $30,000 on a station here," said Wells. "We are not disposed at the present time to put much money into non-productive property."

An agreement was recently entered into between the city and the railroad company for the erection of a new depot in 1915 in consideration of the city's vacating a portion of Olive street, over which the road has a franchise, but the attempted vacation of which was found to be illegal for the reason that the action was taken before the city had the power to vacate streets.

GROUND-BREAKING CEREMONY.

The acquisition of a permanent site for the Riverside County Fair Association will be celebrated by a ground-breaking ceremony on Friday afternoon at 2 o'clock. Attorney Hugh H. Craig will be the orator for the occasion, and Mayor Ford will hold the plow which is to turn the first furrow. As a preliminary to the ceremonies, an automobile parade will form at Main and Tenth streets, thence following the main-traveled thoroughfare to Fairmount Park, which adjoins the forty-two-acre tract recently acquired for the fair grounds.

CRITICISES WILSON'S POLICY.

E. Alexander Powell, fellow of the Royal Geographical Society, and well-known writer, declares the failure to recognize President Huerta of Mexico to be one of the grave mistakes of the Wilson administration. Powell, who is a guest of the Glenwood Mission Inn, sees no way out of the Mexican difficulty but ultimate intervention by this country. In his opinion the warfare between factions will be so prolonged that pestilence and starvation will compel intervention on humanitarian grounds, although such action would undoubtedly result in a coalition of all factions against the United States.

AUTO BUS SERVICE.

There being no immediate prospect of a trolley extension to that section of the city lying easterly of the tracks of the Santa Fe and Salt Lake roads, the East Side Betterment Association has decided to incorporate for the purpose of inaugurating an automobile bus service. The capital stock will be placed at $25,000, and it is proposed to raise the sum of $2500 immediately for the purpose of putting one bus into service. The route will be over Seventh and Eighth streets, between the limits of Main street and Kansas avenue, and a half-hour service and 5-cent fare will be established.

Deputy Chief of Police C. J. Carlson, under summons of Dan Cupid, left today for Havana, Ill., to complete a romance which had its beginning in this city. The handsome young officer will wed Miss Leora Upp, a talented vocalist of the Illinois city.

On the grounds that the city now has its streets free of obstructions of every character, the City Council this morning rescinded its recent action granting permits for two gasoline pumps of the sidewalk-filling-station type on the curb line.

PORT BRIEFS.

H. Foster, a roofer employed on municipal shed No. 1, pier A, fell thirty feet to the wharf while at work this morning, and was injured internally, besides being badly bruised and breaking an ankle. He was taken to the California Hospital after being given emergency treatment here.

New officers of San Pedro Lodge No. 966, B.P.O.E., were installed last night by Dr. V. A. Goodrich. The lodge is in excellent condition with a membership of nearly 500 and a $35,000 home. The occasion was one for many expressions of good fellowship. The new officers are, O. B. Sadler, Exalted Ruler; J. A. Elliott, Esteemed Leading Knight; Robert Baly, Esteemed Loyal Knight; C. F. Green, Esteemed Lecturing Knight; Harold McDonald, Secretary; E. Mahar, Treasurer; Henry Steiglitz, Tiler.

San Pedro.

NEW SCHEDULE TO THE HARBOR.

CONFERENCE PRODUCES PROMISE OF BETTER SERVICE.

Naval Officer's Letter Has Weight With Railway President in Providing Increased Number of Cars to the Water Front—Inquest Over Body Shows Accidental Death.

[LOCAL CORRESPONDENCE.]

SAN PEDRO, April 7.—The Pacific Electric schedule for the San Pedro line is to be revised and the service improved as the result of a conference today between President Shoup and a committee appointed at a mass meeting here two weeks ago following an encounter at Watts between passengers and crew because the passengers refused to pay fares unless provided with seats.

With them this morning the committee took a copy of a letter from Lieutenant-Commander E. H. Dodd, U.S.N., commander of the torpedo flotilla, Pacific fleet. Dodd, with a party of naval officers, was on the car that was held up two hours at Watts Sunday night because three passengers refused to pay their fares.

"Such incidents lessen the probability of vessels of this flotilla remaining in this port, in spite of its advantages," he wrote. "The practicability of ports of call for vessels of the navy depends largely upon facilities for liberty afforded the personnel of such ships."

When the new schedule is put in effect there will be ample facilities for trailers to care for passengers on overcrowded cars, President Shoup assured the committee, but he stated that there will always be times when the management will be unable to anticipate the demands and provide seats for every passenger.

ACCIDENTAL DEATH.

A Coroner's inquest was made here today over the body of George Wickenden, a cook, on the steamer Alcatraz, who was run over two weeks ago by a Southern Pacific switch engine and lost both legs. A verdict of accident death was returned.

LOCAL GRAIN MARKET.

CLOSING QUOTATIONS.

Following are quotations posted at Grain Exchange this afternoon:

Wheat—	Bid.	Asked.
Utah, white, mill.	$ 1.70	$ 1.70
No. 1 Nonora	....	1.72½
No. 2 Club	....	1.72½
No. 2 Club	....	1.71½
Kansas, No. 2, hard	....	1.70
Barley—		
No. 1 feed	1.25	1.25
Portland standard	1.50	....
Utah, No. 1, feed	1.50	....
Oats—		
Portland Standard	....	1.62½
Corn—		
No. 2 Yellow	....	1.60
No. 3 Yellow	....	1.60
Nominal	....	1.62½
Milo	....	1.47½
Bran—		
White Ideal	....	26.00
Gray	....	25.00
Oats, middl.	....	32.50
Miscellaneous—		
Charcoal	....	30.00
Cottonseed meal	....	39.50
Alfalfa meal	....	28.00

Reported receipts were as follows: Wheat, 67; flour, 11; barley, 8; alfalfa meal, 2; oats, 1; hay 19; mill stuffs, 1.

SAN FRANCISCO CLOSING.

STOCK AND BOND QUOTATIONS.

[Furnished by Logan & Bryan, Members New York and Boston Stock Exchanges, Bradbury Bldg., Los Angeles.]

SAN FRANCISCO, April 7.—Closing quotations on the Stock and Bond Exchange were as follows:

	Bid.	Asked.
U. S. Bonds—		
4s quarterly coupon (new)	110½	....
2s quarterly coupon	99½	....
Miscellaneous Bonds—		
Alameda Artesian Water Co. 5s	....	100
Associated Oil Co. 5s	97½	....
Bay Counties Power Co. 5s	100½	....
Cal. Gas & Elec. Gen. 5s	103¾	104
Cal. G. & E. C. & S. M. & C. T. 5s	93½	....
Cal. G. & E. Unifying 5s	93½	94
California Safe Deposit & Trust Co. 5s	99½	100½
City Electric Co. 5s	82½	84
Coast Counties L. & P. 5s	93	95
Contra Costa Water Co. 5s	92½	97
Contra Costa Elec. Mtg. 5s	....	....
Edison Light & Power 5s	105	....
First Federal Trust Co. 5s	100¾	....
Great Western Power Co. 5s	81½	82½
Hawaiian Commercial & Sugar 5s	98½	....
Honolulu R. T. & L. Co. 6s	100¾	....
Home Telephone 5s	....	99½
Long Beach Con. Gas Co. 6s	....	101
Los Angeles Electric Co. 5s	....	100
Los Angeles Gas & Electric Co. 5s	99¾	....
Los Angeles Gas & Elec. Corp. 5s	95	96½
Los Angeles Ry. 5s	101¾	....
Los Angeles Ry. Corp. 5s	90	....
Los Angeles Lighting Gtd. 5s	....	101
L. A. P. Rr. 1st Con. Mtg. 5s	100¼	....
L. A. P. Rr. of Cal. 6s	94½	....
Market St. Ry. 1st Con. Mtg. 5s	87	89
Midland Counties G. & E. 6s	....	101
N. V. & Mt. Tam. 5s	97½	....
Natomas Con. of Cal. 6s	....	41
Northern Ry. Co. of Cal. 5s	....	110
Northern Cal. Power Co. 1st 5s	104½	105
Northern Cal. Power Co. 5s	....	101
Northern Cal. Power Con. 5s	74½	....
Oakland Gas, Light & H. 5s	99½	99¾
Oakland Gas, Light & H. 5s	....	104¼
Oakland Transit Co. 6s	103½	104
Oakland Transit Co. 5s	....	101
Oakland Transit Con. 5s	....	101
Oakland Traction Con. 5s	....	99
Oakland Traction Co. 5s	....	81
Omnibus Cable Ry. 6s	100	....
Oro Electric Corp. 5s	....	99¾
Pacific Electric Corp. 5s	....	84
Pacific Gas Imp. 4s	85	86
Pacific Gas & Electric Co. 5s	86½	87½
Pacific Light & Power Co. 5s	101	101½
Pacific Light & Power Co.	89¾	90½
Pacific Light & Power Ctf. 5s	89	....
Pacific Tel. & Tel. Co. 5s	97¾	....
People's Water Co. 5s	45½	....
S. F. L. & P. Cor. (Sec. A) 5s	101¾	....
S. F., Napa & Calistoga Ry. 6s	....	100
S. F., O. & San Jose Ry. 5s	89½	....
S. F., O. & S. J. 2nd Mtg. 5s	88½	....
S. F., S. R. & S. Con. Ry. 5s	....	75
S. J. & S. Clara Co. Ry. 4½s	....	80
Sierra Ry. of Cal. 6s	....	92½
S. P. R. R. Co. 1st Rfg. 4s	105	....
S. P. Branch Ry. of Cal. 6s	119½	....
S. P. R. R. Co. 1st Rfg. 4s	98½	98¾
S. P. R. R. Co. 1st Mtg. 4s	92¾	92¾
United R. R. of S. F. 4s	37½	....
Valley Counties Power Co. 5s	100¼	....
Water Stocks—		
People's Water Co. pfd.	....	20
Spring Valley Water Co.	56	57¼
Gas and Electric Stocks—		
Northern Cal. Power Co. Con.	20	22½
Oro Electric Corp. pfd.	....	50
Oro Electric Corp. common	....	5½
Pacific Lighting Corp. pfd.	75	....
Pacific Lighting Corp. common	....	102
Insurance Stocks—		
Fireman's Fund	232½	238½
Pacific Coast Casualty Co.	....	65
Bank Stocks—		
American National Bank	....	137½
Anglo California Trust Co.	114¾	130
Anglo & L. P. National Bank	130	....
Bank of California, N. A.	....	190
First National Bank of S. F.	190	....
Union Trust Co.	2500	....
Savings Banks—		
German Savings & Loan	3225	3600
Humboldt Savings Bank	....	132½
Mutual Savings Bank ($50 paid up)	100	105
Security Savings Bank	550	....
Street Railroad Stocks—		
California	120½	....
S. F., Oak. Term. Rys. (4 pfd.)	....	45
Powder Stocks—		
Giant Consolidated Co.	....	86
Sugar Stocks—		
Hawaiian Commercial & Sugar	21¾	....
Hawaiian Sugar Co.	20¾	22½
Honokaa Sugar Co.	2¼	....
Hutchinson Sugar Plantation	....	12½
Onomea Sugar Co.	16	18
Pasuhau S. P. Co.	....	12½
Union Sugar Co.	11	12
Oil Stocks—		
Amalgamated Oil Co.	....	80½
Associated Oil Co.	40	40¼
Sterling Oil & Dev. Co.	....	125
Miscellaneous Stocks—		
Alaska Packers' Association	66	75
Armaly Co. of N. Y. pfd.	66	101
Cal. Fruit Canners' Association	114½	....
Cal. Wine Association pfd.	....	80
Cal. Wine Association com.	50	....
M. V. & Mt. Tam. & Ry.	....	98
North Alaska Salmon Co.	....	110
Pacific Coast Borax Co. common	....	67½
Pacific Tel. & Tel. pfd.	97½	....
Pacific Tel. & Tel. common	28½	29½
Philippine Tel. & Tel. Corp.	10	....

SALES: 17 Fireman's Fund at 235; 4 Southern Pacific Rof. at 93½; 1 Northern California Power 5s at 75; 1 Pacific Tel. 5s at 97½; 1 Market Street 5s at 87; 1 Associated Oil 5s at 98; 35 Associated Oil at 40¼; 75 do. at 40¼; 5 Spring Valley Water at 57; 22 Associated Oil at 40¼; 100 Sterling Oil at 120. Bank of California, ex-dividend $2.25.

SHIPPING.

HARBOR OF LOS ANGELES.

ARRIVED—TUESDAY, APRIL 7.

Steamer Yale, Capt. Bartlett, from San Francisco.
Steamer Harvard, Capt. Strammel, from San Diego.
Steamer President, Capt. Nel., from Puget Sound, via San Francisco.
Steamer Rose City, Capt. Rankin, from Portland, via San Francisco.
Steamer Vanguard, Capt. Gilliard, from Eureka, via San Francisco and Santa Barbara.
Steamer Tuscan, Capt. Paulsen, from San Diego.
Steamer Redondo, Capt. Rees, from San Diego.
Steamer Willapa, Capt. Johnson, from Raymond.
Steamer Willamette, Capt. Reiner, from Puget Sound, via San Francisco.
Steamer Bee, Capt. Ayer, from Astoria.
Steamer Edgar H. Vance, Capt. Lindroe, from Astoria.
Steamer Coronado, Capt. Mangsland, from Gray's Harbor, via San Francisco.
Steamer George Loomis, Capt. Phillips, from El Segundo.

SAILED—TUESDAY, APRIL 7.

Steamer Harvard, Capt. Strammel, for San Francisco.
Steamer Tuscan, Capt. Paulsen, for Portland, via San Francisco.
Steamer Nolumaken, Capt. Knight, for Salina Cruz.
Steamer Willamette, Capt. Reiner, for San Diego.
Steamer George Loomis, Capt. Phillips, for Gaviota.
Steamer Redondo, Capt. Rees, for Coos Bay, via San Francisco.

PASSENGER SCHEDULE.

All passenger steamers call at San Francisco to and from ports farther north.

TO ARRIVE.

Date.	From—Name of vessel.	Steamship Line.
April 8	Willapa, Gray Harbors	West Coast
April 8	San Diego, President	Pacific Coast
April 9	San Diego, Harvard	Pacific Navigation
April 10	San Diego, Santa Clara	North Pacific
April 10	San Francisco, Yale	Pacific Navigation
April 11	San Francisco, Hanalei	Independent
April 12	San Francisco, Harvard	Pacific Navigation
April 13	San Diego, Yale	Pacific Navigation
April 13	Portland	A. F. & Portland
April 14	San Francisco, Bear	North Pacific
April 14	San Diego, Roanoke	North Pacific

TO SAIL.

Date.	For—Name of vessel.	Steamship Line.
April 8	Eureka, Vanguard	West Coast
April 8	Portland, Callo	West Coast
April 8	San Diego, President	Pacific Coast
April 8	Portland, Rose City	A. F. & Portland
April 8	Aberdeen, Coronado	North Pacific
April 9	Puget Sound, President	Pacific Coast
April 9	San Francisco, Willamette	West Coast
April 10	San Diego, Harvard	Pacific Navigation
April 10	San Francisco, Yale	Pacific Navigation
April 11	San Diego, Tale	Pacific Navigation
April 11	San Francisco, Hanalei	Independent
April 12	San Diego, Redondo	Pacific Navigation
April 13	San Francisco, Queen	Pacific Coast
April 13	San Diego, Roanoke	North Pacific
April 14	Portland & Seattle	North Pacific
April 14	San Francisco, Harvard	Pacific Navigation

IN PORT.

Steamer Cabrillo, at Banning wharf.
Schooner Lottie M. Turner, Lumber Co.
U.S.S. Iris, outer harbor.
Steamer Stanley Dollar, Hammond Lumber Co.
Steamer St. Paris, Pacific ship.
Steamer Shasta, S. P. Co. Wool Lumber Co.
Steamer Mariposa, C. C. Lumber Co.
Steamer Hazel Dollar, Pacific ship.
Steamer William H. Murphy, Pacific ship.
Steamer San Gabriel, C. C. Lumber Co.
Torpedo boats Whipple, Paul Jones, Perry, Truxton, outer harbor.
Steamer Yale, Pacific Navigation Co.
Steamer President, P. C. S. S. Co.
Steamer Rose City, A. F. & P. S. S. Co.
Steamer Vanguard, Cal. Lumber Co.
Steamer Bee, Pacific ship.
Steamer Willapa, S. P. ship.
Steamer Coronado, S. P. Lumber Co.
Steamer Edgar H. Vance, Hammond Lumber Co.

COASTWISE CARGO CARRIERS.

Schooner Santa Ynez, sailed April 1.
Schooner Louise, Umpqua, sailed April 1.
Steamer Daisy Putnam, Columbia River, sailed March 29.
Schooner Beulah, Columbia River, sailed April 3.
Steamer Willamette, Seattle, sailed April 1.
Steamer San Ramon, Portland, loading.
Steamer Jim Butler, Vancouver, sailed April 8.
Steamer Santa Rosa, Willapa, sailed April 7.
Steamer Norwood, Gray's Harbor, sailed April 7.
Schooner Lucy, Umpqua, sailed March 31.
Steamer Bee, Newport, Gray's Harbor, loading.
Steamer Tallac, Puget Sound, loading.
Steamer Mandalay, Crescent City, loading.
Steamer Multnomah, Portland, loading.
Steamer Helene, Gray's Harbor, loading.
Steamer Klamath, Portland, loading.
Steamer Siskiyou, Portland, loading.

TO AND FROM FOREIGN PORTS.

American steamer Marion, Salina Cruz, loading.
American steamer Lyra, Balboa, loading.
American steamer Lurline, Lumberton, Balboa, loading.
American steamer Finlandia, Balboa, loading.
American steamer Virginian, Salina Cruz, loading.
American steamer Georgian, Salina Cruz, loading.
American steamer Camino, San Francisco, loading for Balboa; due April 8.
American steamer Santa Cecelia, New York, via Magellan, loading.
British steamer Frimley, Antwerp, loading.
American steamer Lithonian, Salina Cruz, sailed April 2.
German steamer Uarda, Hamburg, loading.
British steamer Inverforth, Antwerp, loading.
American steamer Santa Catalina, New York, loading.
American steamer Santa Clara, New York, via Bermuda, March 7.
British steamer Musician, Antwerp, loading.
British tank steamer Rona, Newcastle-on-Tyne, building.
British tank steamer Colgate, Newcastle-on-Tyne, building.
American steamer Pomona, Philadelphia, via Magellan straits, sailed March 18.
British steamer Robert Dollar, Manila, loading.
British steamer Rosalie Dollar, Shanghai, loading.
British steamer River Forth, Antwerp, loading.
British steamer Tregarth, Glasgow, sailed March 19.
British steamer Architect, Antwerp, sailed March 19.
German steamer Menes, Hamburg, via Honolulu, loading.
German steamer Steiple, Hamburg, sailed March 19.
British steamer Baroness, Newcastle, Eng., sailed Feb. 18.
British steamer Benefactor, Antwerp, sailed March 18.
German steamer Salatis, Hamburg, via Antwerp, sailed Feb. 14.

SAN PEDRO TIDE TABLE.

Wednesday,	April 8....	1:39	7:58	1:51	8:08
		5.0	0.1	4.7	0.1
Thursday,	" 9....	2:17	8:28	2:34	8:41
		5.0	0.2	4.6	0.2
Friday,	" 10....	3:02	9:20	3:27	9:15
		4.9	0.3	4.5	0.3
Saturday,	"11....	3:49	10:11	4:20	9:50
		4.9	0.5	4.3	0.5
Sunday,	" 12....	4:40	11:06	4:01	10:29
		4.8	0.6	4.0	0.7
Monday,	" 13....	5:32	12:08	4:37	11:13
		4.6	0.7	3.8	0.9
Tuesday	" 14....	6:30	1:21	5:18	....
		4.3	0.7	3.7	....

NOTE—In the above tabulation of tides the daily tides are given in the order of their occurrence, commencing with the early morning tide in the left-hand side column, and the succeeding tides as they occur. On some days but three tides occur, the fourth tide occurring on the following morning.

For East San Pedro: Launch leaves foot of Fifth street every fifteen minutes, day and night.
For Terminal: Launch leaves foot of Fifth street every half hour from 6:15 a.m. to 11:45 p.m.

AVALON, SANTA CATALINA ISLAND.

Leave.	Steamer Cabrillo.	Arrive.
10:00 a.m.		6:00 p.m.

HARBOR ITEMS.

Heavy passenger traffic featured the movement of vessels again today. There were eight arrivals, including steam schooners, with passenger berths, and three departures. The President of the Pacific Coast fleet arrived from San Francisco and Puget Sound with a large list and heavy cargo of freight and the Rose City of the San Francisco and Portland line also brought passengers and a heavy cargo of grain and merchandise. The Harvard arrived from San Diego and proceeded to San Francisco and the Yale, which had been in drydock for several days, to replace a lost propeller, returned from San Diego. The Tuscan arrived from San Diego and proceeded to Portland with passengers and freight for the North Pacific line.

NORTHERN SHIPPING.

SAN FRANCISCO, April 7.—Arrived: Steamer Queen, San Diego.

REDONDO BEACH.

ARRIVED—TUESDAY, APRIL 7.

Steamer Speedwell, Capt. Rosenblad, from San Diego, at 6 a.m.

SAILED—TUESDAY, APRIL 7.

Steamer Speedwell, Capt. Rosenblad, for San Francisco, at 5 p.m.
Steamer Daisy Putnam, Capt. Dunard, for San Pedro, at 8 p.m.
Oil barge Monterey, Capt. Kelly, for Monterey.
Tug Navigator, Capt. Downey, for Monterey.

IN PORT.

No vessels in port.

SAILING FOR THIS PORT.

Steamer W. H. Murphy, from Eureka.
Steamer A. M. Simpson, from Coos Bay.

SCHEDULE OF ARRIVALS AND DEPARTURES OF PASSENGER VESSELS.

FRIDAY, April 10.—Steamship Queen, Capt. Hannah, from San Francisco, via Santa Barbara, en voyage for San Diego, via San Pedro.

PORT ITEMS.

The steamer Speedwell, Capt. Rosenblad, arrived this morning from San Diego, with a cargo of poles for the Santa Fe Railway Company. It departed this evening for San Francisco. The steamer Daisy Putnam, Capt. Dunard, sailed this evening, after discharging a cargo of lumber for Cahuil Lumber Company.

METAL MARKETS.

COPPER.

[BY A. P. NIGHT WIRE.]

NEW YORK, April 7.—Standard Copper, steady. Spot, 13.87½@14.37½. Electrolytic, 14.75. Lake, 14.00, nominal. Casting, 14.37½@14.50.

LEAD.

[BY A. P. NIGHT WIRE.]

NEW YORK, April 7.—Lead, quiet, New York, 3.75@3.85.

SILVER.

[BY A. P. NIGHT WIRE.]

NEW YORK, April 7.—Bar silver, 58⅝.

METAL MARKET.

FOREIGN AND DOMESTIC.

[Furnished by E. F. Hutton & Co., Members New York Stock Exchange, 115 West Fourth street, Los Angeles.]

London copper opened quiet, with spots £65 15s, unchanged, and futures at £66 1s 3d, or 1s 3d. The sp

Public Service: City Hall, Courts.

SUMMARY OF THE DAY.

The Police Commission yesterday closed three more blocks to the issuance of liquor permits for a period of two years. This makes forty blocks closed in Liquor Zone No. 1, of which twenty-one were closed this fiscal year.

The City Attorney went to San Francisco last night to work with the City Attorneys of that city and Oakland on the proposed constitutional amendment providing for city and county consolidation.

The Police Commission yesterday decided to ask the Council to legislate for the control of the sale of saki, which is used exclusively in Japanese restaurants and business places.

Women and children, terrified when a young wife shrieked because the court in divorce proceedings took her baby from her, rushed out of the courtroom in a near panic yesterday. The shrieking woman was later carried from the Hall of Records on a stretcher.

At the City Hall.

FORTY BLOCKS NOW "CLOSED."

PROHIBITS FURTHER ISSUANCE OF LIQUOR PERMITS.

Great Curtailment of Area Within Business District Where Intoxicants Can Be Sold—Twenty-one Such Actions Taken by Police Commission This Fiscal Year.

Action of the Police Commission yesterday in closing three more blocks within liquor zone No. 1 calls attention to the fact that a movement of considerable force has been in progress for the past three years to close to the issuance of further liquor permits a large area within this zone.

The blocks closed yesterday bring the total of "closed" area up to forty blocks. South Hill street, between Fifth and Sixth streets; Main street, between Ninth and Tenth streets, and Ninth street, between Main and Los Angeles streets, were the blocks ordered closed for a period of two years yesterday. The property owners in each of these blocks signed a majority petition asking for such closing. A petition was also filed with the commission yesterday asking for the closing of Fifth street, between Main and Los Angeles streets.

O'Neill & O'Neill had an application before the commission for a saloon permit for No. 508 South Hill street, but the closing of that block caused a denial of the application.

Since May of 1912 there have been forty blocks closed within liquor zone No. 1, and of these twenty-one have been closed during the present fiscal year.

This has brought about a condition wherein it is alleged holders of liquor permits find themselves at the mercy of landlords and forced to pay exorbitant rentals for their locations. The special committee of the City Council that has under consideration the problem of providing for more revenue to the city from the liquor business has this phase of the situation under consideration. There has been considerable discussion of the proposition to extend the zone limits as far south as Pico street, or possibly south to Washington street, while curtailing the district at the northerly end, so as to wipe out saloons in the section that is largely frequented by Mexicans, and where much trouble for the police department develops.

The special committee on the liquor situation has a vast amount of data on hand and now that the gas hearings are concluded it will devote much time to the subject. Councilman Conwell is the head of the Committee. The other members are Councilman Wheeler, Williams and Whitten.

Acting Mayor Whitten yesterday said that the committee expects to make its report to the Council very soon, and that the proposed changes will provide a large increase of revenue to the city, based on readjustment of license fees. The committee has made a careful investigation of license charges in other cities and believes that it's recommendations will be amply substantiated by the showing of how the liquor problem is handled in the cities where statistics have been gathered.

ESPEE IS COMMITTED.
TO TERMINAL AGREEMENT.

The signature of H. V. Platt, assistant general manager of the Southern Pacific, has been placed on the temporary harbor terminal agreement prepared by the Harbor Commission. This agreement provides for the use of the municipal terminal at the Mormon Island Channel wharf, and while only a temporary arrangement, is to be a part of the general terminal agreement, details of which are being worked out.

The agreement provides that the Southern Pacific shall use the terminal tracks and facilities and is to pay the city annually 8 per cent. of the total investment of the city on terminals at this wharf. It is estimated that this will bring the city a revenue of from $3000 to $5000 per year. In case of disagreement between the city and railroad company as to valuations, the subject is to be submitted to the State Railroad Commission.

ATTORNEYS MEET.
TO WORK ON AMENDMENT.

City Attorney Stephens left last night for San Francisco, where today he will join City Attorney Long of that city and City Attorney Woolwine of Oakland in the work of preparing the proposed constitutional amendment for city and county consolidation. Long and Woolner have been working together since they left Los Angeles after the recent conference on this subject, and City Attorney Stephens has gathered considerable data and documents bearing on the subject. With the material now in hand the three representatives of the three largest cities of California expect to be able to prepare an amendment to the State constitution that will meet the needs of each municipality. Stephens probably will remain in San Francisco until this work is completed. An invitation has been extended to County Counsel Hill to join the conference.

THEY DRINK SAKI
IN JAPANESE RESTAURANTS.

The City Council is to be asked by the Police Commission to adopt legislation that will regulate the use and sale of Japanese saki. Chief of Police Sebastian yesterday presented to the commission a report on the situation, in which it is set forth that about $100,000 worth of saki is consumed in the Japanese restaurants and other concerns of Los Angeles; that this drink is 19 per cent. alcohol, but that it is almost impossible to obtain evidence for conviction of its sale, as it is consumed almost entirely by the Japanese and one will not give evidence against another, for fear of being blacklisted and his life endangered. A list of twenty places where the drink is sold was placed before the commission, and it was recommended that permits be issued for its sale, the same as for other intoxicating liquors. The board approves the recommendation and this week will ask the Council to act accordingly.

TUNNEL ASSESSMENT.
IT'S BEING SPREAD.

Spreading of the assessments for the lowering of the floor of the Broadway tunnel and the necessary change in grade of adjacent streets is in progress. Six men are engaged on this work and the assessment rolls will probably be in the hands of the City Clerk by May 10. It will be held there twenty days, according to the provisions of the law, and will then be approved by the City Council, unless there should be presented a protest of at least 51 per cent. of the property owners within the assessment district. If the assessment rolls are approved, the Council will then order the collection of the assessments and work on the tunnel will proceed within thirty days after the collections are made.

Sunset Boulevard Assessment.

The assessment for the improvement of Sunset boulevard, from Main to Marion streets, will become delinquent on April 17 and bonds on the delinquent properties will be ordered issued and will be sold as speedily as possible, so that the improvement can be rushed. The contractor will begin the work as soon as the bonds are sold.

Shows Resentment.

The Independent Civic League at a meeting held Monday adopted resolutions protesting against the treatment accorded its representative, F. C. Finkle, when he appeared before the Council to present what the league considers a better way to handle the power-bond question than that proposed by the Council. These resolutions will be presented to the Council today. In them the league says: "Resolved, that this league strongly deprecates the fact that the city of Los Angeles should be represented by people who arrogate to themselves the role of master, instead of acting as servant of the people, and it desires to formally record its resentment of such autocratic and high-handed proceeding from a supposed representative of the people to the people, whom he is supposed to represent. The Independent Civic League does not desire to trifle with the City Council, and it demands the respectful attention to its credited representatives sent to express its formal judgments the same as is accorded to any other civic body."

Transfer of Permits.

The Police Commission yesterday granted a No. 2 restaurant liquor permit to Lombardo & Rabaglino for No. 540 New High street.

The saloon permit for No. 2059 East Seventh street was transferred to Pelton & Nelson.

An application for a No. 2 restaurant liquor permit for No. 805 East Fifth street for Castelberg & Jaumet was denied.

A No. 2 restaurant liquor permit was granted to Vivalda & Vivalda for No. 141 North Main street, this being a transfer from No. 122 Court street.

City Hall Brevities.

The City Council yesterday authorized the transfer of $3500 to the police department funds for constructing a concrete wall along the river bed to protect the stockade on the East Side. The back-filling is to be done by the chain gang.

A plea was made to the City Council yesterday for separate towels and soap for each member of the "army of loafers" now in the East Side jail. The subject was referred to the Public Safety Committee. It was suggested that if towels were provided they would disappear as did the blankets when the "army" thought it was about to move on. Some of the men wrapped their blankets about them and then put their clothes on over them.

John J. Goldsworthy, an engineer of San Pedro, was presented to the City Council yesterday by friends from the harbor town as their candidate for the vacancy in the City Council. Goldsworthy made a brief address in which he stated that he is a native of Los Angeles, has been in the employ of the City Engineer's department, and has been active in work for the advancement of the harbor district.

Thirty-seven residents of the district surrounding the city pound yesterday petitioned the Council to have this institution, now at No. 530 Sepulveda street, removed to some location "where the howls of the dogs do not interfere with the peace and quietude of the below-named subscribers."

At the Courthouse.

SHRIEKS AGONY IN COURTROOM.

WOMAN AND CHILDREN FLEE IN PANIC BEFORE WAILS.

When Judge Refuses Mother the Custody of Her Daughter Because She Has Not Shown Herself a Fit Parent She Becomes Hysterical and Is Borne Away.

With a shriek that sounded loud and terrifying and sent women and children panic-stricken from the courtroom, Mrs. Clara Bell Grimes became hysterical yesterday and fell on the floor when Judge Monroe refused her the custody of her daughter, Dorothy, 3 years old, stating that she had not shown herself a fit parent.

Mrs. Grimes, ho had not only lost her child, but the decree of divorce she sought—Grimes winning it on a cross-complaint—was picked up by Clerk Hughes and carried, shrieking, into a restroom. The shrieks came loud and piercing, until finally she was borne away on a stretcher.

This was the second hysterical attack during the trial of the suit. Until the judgment of Judge Monroe yesterday, Mrs. Grimes had maintained a calm demeanor, even though her misconduct had been amply proved. H. V. Dodson was one of those who drove home the charge of her husband, George T. Grimes, a motorman. He gave his testimony voluntarily. At the time of Dodson's alleged misconduct with Mrs. Grimes she was supporting herself and daughter as a manicurist.

The court placed the little girl in the care of Mrs. Alma Thompson, No. 1957 Maubert street, and told Grimes and his wife that they could see her. He also informed Mrs. Grimes that if at any time she could show she was a proper person to have custody, he would permit her to have Dorothy. Grimes was ordered to pay $20 a month for his daughter's support.

AFTER RAILROAD.
WANTS INJUNCTION.

Edmund Burke, an attorney, stockholder in various corporations mining for petroleum in this State, filed suit in his own name and as counsel against the Southern Pacific yesterday to restrain the railroad's activities in mining and producing petroleum and operating refineries.

Burke alleges that the Southern Pacific is producing 100,000 barrels of petroleum a day, and he asks the court to restrain it from engaging in any other business in the State except carrying passengers and freight for hire.

The complaint alleges that the Southern Pacific is mining and producing petroleum in Los Angeles, Kern and Fresno counties, maintaining pipe lines, tanks and reservoirs and storing oil and operating refineries, making kerosene, gasoline and by-products.

Burke wants the company enjoined from mining, refining, selling or buying petroleum for commercial purposes, refining or selling petroleum or any of the products.

MURDER TRIAL.
DAMAGING TESTIMONY.

That Manuel F. Cabral attempted to strangle Mrs. Harriet Vorndam while the pair were living as man and wife in San Diego, was testified to yesterday by Joseph Myers, Chief of Police at San Diego, at the trial of Cabral before Judge Craig.

Myers arrested Cabral at San Diego and on the witness stand told of the prisoner's life there. He said that the attempt to strangle the woman followed her threat to leave him.

Frank Bouchier, a San Diego detective, testified that Cabral and Mrs. Vorndam had lived together in San Diego and had been arrested on a charge of vagrancy.

Witnesses to be called by the defense today will testify that Mrs. Vorndam committed suicide by strangling herself and that Cabral is innocent. They will attempt to show that she attempted suicide in San Diego by strangling herself.

The case will probably go to the jury Friday.

SILK STOCKINGS.
NO, BOUGHT GROCERIES.

"Did you tell your husband you would not take his money?" Judge Monroe asked Mrs. Ethel Morris yesterday.

"Yes, I told him that; I did not want it for myself, I wanted it for the children."

"Didn't I send you $2 from San Francisco?" Morris asked his wife. "And didn't you buy silk stockings with it?"

"I gave the money to my sister to buy groceries," Mrs. Morris retorted. "I bought a pair of 25-cent stockings. I didn't buy silk stockings with the money. If you don't believe me, go ask her. If I haven't earned a pair of 25-cent stockings in six years, I'd like to know the reason why."

Mrs. Morris seemed bitter toward her husband, R. F. Morris, a salesman. She said she did not want to live with him any more.

Morris, who said he has a job, was released on his own recognizance. His wife is 23.

COLLISION FIRST.
THEN A DAMAGE SUIT.

C. E. Howland, owner of the California Rose Company, the largest grower of roses in the world, is defending a $10,000 damage suit in Judge Hawkins's court, the question the court must determine being whether the accident which resulted in the injury of C. A. Bowen was due to joint negligence or the negligence of either of the parties.

Bowen was riding a motorcycle in October, 1912, and Howland was driving in his auto. Both were going in opposite directions on Thomas street, Pomona, when as Howland made a turn into a cross street, Bowen wabbled to escape a collision. The result was a mix-up which laid Bowen up for several months. E. G. Kuster is attorney for Howland, Attorney Hannon coming here from Pomona to represent Bowen.

DANCE SEQUEL.
DELINQUENCY CHARGES.

Mrs. Lydia Roach and her son-in-law, Harry Christ, were arraigned in the Juvenile Court yesterday for contributing to the delinquency of Elizabeth Hein of No. 2585 Cheney street, who was found at the Roach house, where a dance was in progress. They will have a preliminary hearing on Friday.

Miss Hein alleged that she attended the dance, was plied with drink and that Christ insulted her. The police found her in a closet.

COURT PARAGRAPHS.
PROCEEDINGS IN BRIEF.

PASTOR APOLOGIZES. Rev. E. P. Newell, tired of the County Jail, and yesterday afternoon he apologized to Judge Taft for refusing to testify in the case against James Cameron, a colored prize fighter, and was released. Newell was committed to jail Monday because he demanded witness' fees before going on the stand. He told the court yesterday his refusal was the result of a misunderstanding.

INCORPORATIONS. Imperial Land and Development Company, incorporators, E. W. Dudley, M. F. Dudley, N. I. Thompson, O. B. Hall, J. S. Hull, T. Speark, C. W. Byrer; capital stock, $500,000; subscribed, $7. California Auto Tours Company, incorporators, G. W. Eschenbach, C. Kirchner, S. K. Kirchner; capital stock, $25,000; subscribed, $10,000. Gold Bond Discount Stamp Company; incorporators, E. P. Tyler, F. N. Yale, Joseph Baker, J. C. Baker, W. M. Baker; capital stock, $25,000; subscribed, $22. Tehachepi Cattle Company; incorporators, Don S. Gates, Charles C. Gates, Don F. Gates, Roland G. Hill, Russell L. Hill; capital stock, $600,000; subscribed, $575,000. The G. W. Wasem Company; incorporators, G. W. Wasem, F. Z. Wasem, A. P. Hunt; capital stock, $10,000; subscribed, $4.

GO AFTER SMUGGLERS.

Special United States Treasury Agent Tidwell of San Francisco, who has this district in charge, accompanied by Special Agent Frank E. Johnson of this city, will leave tonight for a week's trip along the Mexican border line to investigate smuggling conditions as far east as Yuma. The recent activities of the customs inspectors on the line has had an excellent effect.

STORE YOUR FURNITURE

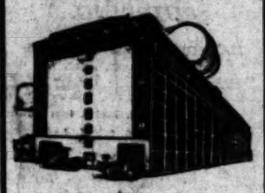

In the Warehouse
That's Safe
Fire Proof
Rooms $1.50 a Month Up
We're
MOVING
All the time
Call us up for prices.
Home 60577. Main 1117
Warehouse 415 San Pedro St.
Main Office 509 So. Main St.
COLYEAR'S Van & Storage Co.

Petroleum.

OIL-PRODUCING LAND DISPUTED.

ANOTHER "SISTER" SUIT FILED BY THE GOVERNMENT.

Tract in the Heart of the Kern County Oil Fields, Estimated to Be Worth Million Dollars, Sought to Be Recovered—Many Defendants Are Named.

Another of the "sister" suits, instituted by the government against various corporations and individuals engaged in the oil industry, and involving the withdrawal order of President Taft, of July 2, 1910, was filed in the United States District Court yesterday.

The acreage sought to be recovered is 160, located in the heart of the Kern county oil field, and estimated to be worth $1,000,000.

The defendants are David Kinsey, A. T. Jergins, Midway Field Oil Company, Union Oil Company, Elk Oil Company, Standard Oil Company, United Midway Oil Company, C. C. Liebrunn, Walter H. Thompson, H. H. Wilmans, John Wadington, George Gardner, H. P. Lloyd, James Pierpont, Herbert Pease, Ora Sprague, A. J. Crites, T. S. Kingston, P. J. O'Brien, B. H. Sill, G. E. Whittaker, G. E. Squires, Rudolph Mausard, Edith Mausard, H. A. Cole, W. H. Cole, George H. Letteau, Lulu N. Letteau (deceased.) F. K. Eckley, Susan Eckley, Alphonse Weill, A. B. Crandall, John Fitzhenry, V. S. Ratz, Isaac Fausler, Philip Patterson, E. M. Squires, S. Wyman Smith, J. B. McCutcheon and George E. Hay.

It is alleged that the land involved has oil and gas-bearing deposits of petroleum or mineral oil and gas, and is now chiefly valuable for such deposits; that on September 14, 1908, the Secretary of the Interior withdrew the land from entry; that on June 9, 1909, the land was classified by the Secretary of the Interior as petroleum or oil-bearing; that on September 27, 1909, the President withdrew the land under the mineral laws of the United States.

It is alleged that the purpose and intent of the President was to conserve the petroleum for lubricating and fuel purposes for the government, and particularly for the navy.

It is further asserted that there was no petroleum or other mineral produced or discovered on the land until after July 2, 1910, but it was first produced about March 15, 1912, by the Midway Field Oil Company. It is also declared that no assessment work was done on the land, and that many of the alleged entrymen were of a "dummy" character.

The prayer of the petition is that each of the defendants appear in court and set forth their claims to the land involved; that the lands be declared from and after September 27, 1909, lawfully withdrawn from mineral exploration; that the defendants and each of them may be adjudged to have no claim in the land, and that all of the land be adjudged and decreed to be the perfect property of the United States.

OLD LADY INJURED.

Eastern Visitors Fall on Park View Street Due to Faulty Sidewalk—A Pitiful Case.

Mrs. Adoniram W. Sweetser of Saco, Me., a lady of 77 years, was sadly injured Monday night while going down Park View street in this city. She slipped on a piece of potato peel on the Hotel Regent sidewalk and fell into a hole between the cement and curbing and broke her ankle. The sidewalk here has been in a dangerous condition for some time. Mrs. Sweetser is visiting friends in Long Beach, where she was taken after the accident. She is suffering greatly and owing to her advanced years the accident is likely to go hard with her.

Boy or Girl? Great Question!

This brings to many minds an old and tried family remedy—an external application known as "Mother's Friend." During the period of expectancy it is applied to the abdominal muscles and is designed to soothe the intricate network of nerves involved. In this manner it has such a splendid influence as to justify its use in all cases of coming mother-hood. It has been generally recommended for years and years and those who have used it speak in highest praise of the immense relief it affords. Particularly do these knowing mothers speak of the absence of morning sickness, absence of strain on the ligaments and freedom from those many other distresses usually looked forward to with such concern.

There is no question but what "Mother's Friend" has a marked tendency to relieve the mind and this of itself in addition to the physical relief has given it a very wide popularity among women.

You can obtain "Mother's Friend" at almost any drug store. It has helped a host of mothers to a complete recovery.

It is prepared only by Bradfield Regulator Co., 301 Lamar Bldg., Atlanta, Ga.

Avoid the many worthless substitutes.

Special Luncheon Today in Cafe Beautiful, 50c.

Hamburger's BROADWAY AND HILL EIGHTH STREETS

Tango Tea Today from 3:30 till 5 p.m. Admission, 50c

The BOYS' EASTER Clothes

"They're true blue, through and through."

—Hamburger's Blue Serge Norfolk Suit with an extra pair of trousers:

$5.95

—And the "reasons-why" are many—first of all—from the standpoint of quality—it's unexcelled, then it's carefully designed by men who have made boys' clothing a particular study and who make no others. Steadfast in color, too—it's true blue through and through. In all sizes for boys, 6 to 16 years.

Boys' Easter Hats at 50c

—And today while the boys are out of school bring them to Hamburger's—we've scores of new things for them to see—among them the new Rah! Rah! Hats. Of white duck, the crowns permanently shaped; finished with silk bands, in a variety of bright, new colorings.

(Hamburger's—Second Floor)

HEMMING FREE—BABY DAY—TODAY

—Courteous, prompt attention to all phone or mail orders.

$1.25 Silk and Wool Flannel, 36 in. wide.....$1.00
Birdseye, 20-in., 10 yds. in sealed pkg.....80c
All-wool Flannel, 36 inches wide.....75c
Quilted Nursery Padding, heavy & absorbent.....75c
White Daisy Cloth, twilled and fleecy.....12½c
White Outing Flannel, soft quality.....10c
Persian Lawn, sheer, even thread weave, 32 in.....20c
Stork Sheeting, 36-in., moisture proof.....
Bleached Canton Flannel, very absorbent.....
White Marseilles Crib Spreads, 42x62 in.....
White Crib Blankets, size 30x40 inches, pair.....
Soft Goose Feather Crib Pillows at.....
White Batiste, soft finish, 40-in. wide.....
(Hamburger's—Main Floor)

Easter in the BABY SHOP

—Those little flower folk—the babies of today—must be with Nature's flowers in purity and sweetness of attire at Eastertide.

—In our Baby Shop you will find the dearest, cunningest little garments, dainty enough even for the baby who "has everything." And you will marvel at the very low prices.

Long Nainsook Dresses, $1.00

—Fine nainsook combined with dainty embroidery and lace makes these little dresses lovely.

Baby's Long Cape Coats, $3.95

—Baby will be snug and warm in one of these cunning long coats of cashmere or crepella. The capes—which add additional protection against the cool summer breezes—have embroidered ends or fancy braid trimming.

(Hamburger's Baby Shop—Second Floor)

—Long Nainsook Dresses—Elaborately trimmed in lace and embroidery, $2.00.
—Long Nainsook Petticoats—Made to match the dresses, $1.50.
—Dainty Silk Bonnets—Turnback shield, prettily trimmed with lace and ribbon, $1.59.
—Long Fiannelette Kimonos—White with polka dot borders in pink and white and blue and white, 59c.
—Baby Bunting Night Drawers — Medium light weight, with or without feet; sizes 2 to 10 years, 50c.
(Hamburger's Baby Shop—Second Floor)

"Baby Stuart" Tango Boots

—The new things first at Hamburger's.
—These cunning boots are the very newest thing in children's footwear; you will like them.
—They are made of soft patent leather, with [illegible] and laces to support the ankle. Worn with white stockings, they are as smart as can be.
—Sizes 5 to 8, at $1.75.
—Sizes 8½ to 11, at $2.00.
(Hamburger's—Main Floor)

Come and Live at Chesterfield Square

The best residence tract in Los Angeles, in the growing district of this beautiful city, has gas, water and sewer connected to each lot so that the asphalt paved streets need not be torn up. Streets are swept weekly by the city; palms and trees planted in parkings and lots, City Grammar School, City Park, two car lines. Lots from $1000 up. All improvements in and paid.

New Bungalow For Sale

Come out at once and see; you can buy at practically your own terms. A little down, balance like rent. Take 54th Street car southbound on Main. Office 54th and Gramercy Place. Phones 79575, Vermont 2904.

Home 'Phone F1888

R. D. LIST. City Office 1021 Central Bldg.

We do no building, but, as stated above, know of several handsome bungalows for sale.

PIMPLES, BOILS AND BLACKHEADS

Face Looked Awfully. Could Not Sleep. Awful Pain. Time. Used Cuticura Ointment 3 Weeks and

2014 Hamburg St., Chicago. "I was troubled about eight months with blackheads and boils. My face looked awfully; it was so bad that I was ashamed to go out. My face looked awful every day; it was so bad that I couldn't sleep. I was almost crazy. The pimples were so large and they looked so bad. They came to a head and then This boils continued to pain. The itching and burning was that I had to scratch them so much they turned to sores.

"I began using ——— and ——— but they didn't help me. The day I tried Cuticura Soap and Cuticura Ointment. I washed my face in warm water with Cuticura Soap then I bathed my face for three or four times, three days during and evening for three weeks and was cured." (Signed) John Moeller, Jr., Feb. 2, 1913.

In purity, delicate medicinal fragrance, convenience and economy, Cuticura Soap and Ointment more than approval of the most fastidious. Cuticura Soap 25c. and Cuticura Ointment 25c. and 50c. are sold everywhere. Liberal sample of each mailed free, with 32-p. Skin Book. Address post-card "Cuticura, Dept. T, Boston."

Men who shave and use Cuticura Soap will find it best for shaving.

QUICK CURES

Nervous Debility, Organic and Blood Disorders, Kidney, Bladder and Prostatic Troubles, Varicose Veins, Rheumatism, Curable. Hours, 9 to 5; Sundays, 10 to 1. DR. E. M. BLAIR, 246½ S. Spring St.

SUPERIOR TO SANTAL CAPSULES MIDY RELIEVES IN

TUESDAY MORNING.

Tags.

UNDERWOOD IS LEADING.

Defeat of Hobson Is Indicated.

Alabama Returns Show the Two Men Twenty Thousand Votes Apart.

Twelve Counties in Michigan Ballot on the Issue of Local Option.

Fate of Many Saloons in the State of Illinois to Be Settled Today.

[BY A. P. NIGHT WIRE.]

BIRMINGHAM (Ala.) April 8.—Scattering returns from forty out of sixty-seven counties show Oscar W. Underwood leading Richmond Hobson by a substantial vote in the race for the United States Senatorship. At 10:30 o'clock Underwood's campaign leaders claimed victory by from 28,000 to 30,000 votes. No statement was made at the time by Hobson's campaign managers.

Early returns indicated that the three-cornered contest for the Alabama short term in the United States Senate would rest between Ray Rushton of Montgomery and Frank S. White of Birmingham.

Former Gov. B. B. Commer was trailing the three other candidates in the gubernatorial contest, according to early reports. His closest opponent was Charles Henderson of Troy. E. P. Kolb of Montgomery was running third.

John W. Abercrombie, Representa-

(Continued on Fifth Page.)

THE WORLD'S NE

IN TOD

The Foremost Events of Yester

(2) Testimony of John D. Angeles Thunderbolt Strikes in Sa the Fall of Torreon. (5) Test Vot in Commons. (6) Decisions of th Court.

INDEX.

PART I. TELEGRAPH NEWS.
1. Underwood Leads in Alabama.
2. Carranza Tells Why He's Happy.
3. Penn Monument to De Grasse.
4. Favors Union of Coal Operators.
5. Woman Object to His Kisses.
6. Economic Gas May Lay Mains.
7. Lower Margin for Home Rule.
8. Weather Report; City in Brief.
PART II. PICTORIAL CREAM SHEET.
1. Who'll Be Our Next Postmaster?
2. Will You Give Five Dollars?
Pugs for Women Readers.
Editorials, Pen Points, Verse.
Letters from the People.
Society Affairs; at the Theaters.
News from Southland Counties.
Happenings Along Pacific Slope.
Building, Bonds, Financial Summary.
Industrial Progress; Port Items.
Public Service: City Hall, Courts.
PART III. IN FIELD OF SPORTS.
Angel-Tiger Feud on Today.
Luther Leads Coast Batters.
Golf Championship Tomorrow.
Gaiety of the Playhouses.

SUMMARY.

THE SKY. Cloudy. Wind at 5 p.m., velocity, 6 miles. Thermometer, highest, 68 deg.; lowest, 56 deg. Forecast: Fair. For complete weather report see last page, Part I.

SANTA CITY. The body of a murdered man was found in an ash can in an

The exhibiting lawyers appeared for [illegible] arrested in the river bed. The [illegible] are facing a heavy expense [illegible] these tactics.

The local Democracy is upset over [illegible] of a dispatch from Washington stating that a decision as to [illegible] will be named postmaster be made, [illegible] being submitted. The fight [illegible] down to Prof. Thomas H. [illegible] Col. Tom C. Thornton.

[illegible] of the girl who would prevent [illegible] by marrying are shattered [illegible] Uncle Sam, who holds that such [illegible] would be an obvious subter-

The Supreme Forum of the Order of [illegible] decided against the local lodge [illegible] is rumored that a movement will [illegible] launched by western lodges to secede [illegible] the national organization.

[illegible] arguments and a civilian arrived [illegible] after walking 4500 miles testimony of army's field equip-

[illegible] for California oranges will [illegible] in the Antipodes.

[illegible] who would do justice to himself will [illegible] necessarily comprehensive though it is, but will [illegible] necessarily cannot be luminously summed